Home Edition

TELEPHONE 383-4111

CLASSIFIED 386-2121

The Daily Colonist.

Vancouver Island's Leading Newspaper Since 1858

Showery

Weather Details On Page 2

No. 278–114th YEAR

VICTORIA, BRITISH COLUMBIA, TUESDAY, NOVEMBER 7, 1972

10 CENTS DAILY 20 CENTS SUNDAY

Effects To Be Studied

Dec. 4 Minimum Wage Date

B.C.'s new $2 an hour minimum wage will come into effect throughout the province Dec. 4, Labor Minister William King announced Monday.

King said the labor department has no accurate estimate of the number of people affected by the increase in the minimum rate from $1.50. There is also no figure for the number of workers 17 and under who will come under the new youth minimum rate of $1.60 an hour effective on the same date.

The new minimum wage orders also specify that new figures of $2.25 and $1.85 respectively will come into effect on Dec. 3, 1973. The final stage of the graded increase in the minimum wage, promised by the NDP during the recent provincial election campaign, will become effective June 3, 1974, when the figures will raise to $2.50 and $2.10.

The minister told reporters there had been little in the way of protest against the hike in the minimum wage but added "some individuals" had written claiming the lower youth minimum was discriminatory.

"The object there," King said, "was to prevent rather than create discrimination against young people. If the minimum wage for everyone was set at $2 then young people, who would have to be given some training by employers, would lose out. Obviously, in these circumstances, an employer would opt for an experienced adult."

King added the research bureau of his department will conduct a continuing study of the minimum wage structure in B.C. and try to keep track of the effects of the increases.

In particular, the minister said, they will be looking for evidence of price increases in the service industries and elsewhere as a result of the boost and "any upward push on wage rates" in the union sector.

King said the government was still considering removal of exemptions from the minimum wage provisions for workers mainly in the domestic and agricultural fields. He said, however, immediate action was being planned to remove a similar exemption from employees of the B.C. Railway.

U.K. Clamps Down Wage-Price Freeze

By HAROLD MORRISON

LONDON (CP) — The British government, struggling against inflation, has imposed a wage and price freeze which the unions say is aimed more at the worker than at big business.

The reaction of the unions will decide whether Prime Minister Heath will face another winter of discontent or whether, for the first time in years, Britain will be assured a period of industrial tranquillity.

The wage-price standstill is effective immediately. While it is termed a 90-day freeze with some loopholes — it will continue for at least 100 days because of legislative delays. The law, once passed, will give Heath the power to extend the freeze for an additional 60 days if he finds this is required.

But it appears that Britain will be forced into a period of restraint for at least a year or more, since the government hopes to follow the freeze with a modest thaw, perhaps through some form of voluntary restrictions if the unions respond to Heath's pleadings.

The decision to impose the restriction — which amounts to a reversal of Heath's original argument that such controls don't work — follows the collapse of tripartite talks on voluntary restraint by the government, the unions and industrial management.

Heath was immediately accused in the crowded House of Commons Monday of doing an about-turn. Tory Maverick Enoch Powell, always a thorn in Heath's side, charged that the prime minister had taken leave of his senses.

But there appeared to be a general feeling in the Commons and around the country that some desperate action was necessary since consumer prices had risen more than 10 per cent in a year and Market membership Jan. 1.

In many ways the British scheme is modelled on the United States pattern, John Davies, former trade minister and now the new minister for Europe, told reporters later Britain was about to face the heat of tariff-free European competition through Common that the government drew heavily on American experience.

Under the freeze, prices and wages can be raised only with government authority. If increases occur without such authority, the government can order their immediate elimination. If those involved ref-

Continued on Page 2

—AP

McGoverns: campaign trail ends

Nixon, McGovern Stay Polls Apart

By ROD CURRIE

WASHINGTON (CP) — Polls apart, President Nixon and Democratic challenger George McGovern completed Monday the final day of their vastly different campaigns for the presidency from opposite ends of the United States.

Nixon, supremely confident and buoyed by a variety of public opinion polls indicating he is assured of victory in today's voting, relaxed in the Western White House in California.

McGovern, his eyes leadened with fatigue after months of 18-hour-a-day campaigning, set out from New York on an election-eve trek across the continent and halfway back again, saying: "I believe we are going to prevail."

Although on this final fling McGovern continued to draw large and enthusiastic crowds —on New York City's Fifth Avenue police had to protect him from excited admirers— the polls and other indicators suggests that only an upset of near-unprecedented proportions could bring him the presidency.

Flying on to Philadelphia, where crowds jammed an intersection for more than a half block in all four directions, McGovern said, "Tomorrow you will decide America's course for the next four years and probably for the rest of our lives."

In the waning hours of the campaign, McGovern returned to the issue that first brought him into the limelight of national politics—the Vietnam war.

"Peace is not at hand; it's not even in sight," McGovern warned.

Meanwhile, Nixon, who has hardly campaigned except for flying visits to 15 states and a series of final-week radio-TV broadcasts, remained in isolation on his estate in San Clemente, Calif.

Aside from the presidency, voters will decide 33 Senate seats—the Democrats now control that 100-seat chamber 55 to 45—the entire 435-seat House of Representatives and 18 state governors, Democrats also control the House and the Republicans are given little chance of gaining the upper hand there.

McGovern, 50, who may re-

Continued on Page 2

Nixon Tops Early Vote

DIXVILLE NOTCH, N.H. (UPI) — Residents of this tiny mountain hamlet near the Canadian border cast 16 votes Tuesday for President Nixon and three votes for Democrat George McGovern. There was one blank vote cast.

The community, casting its ballots at exactly 12:01 a.m. EST, became the first to vote in the 1972 presidential election.

Press Talks Recess

VANCOUVER (CP) — Negotiations in the Pacific Press dispute took a five-hour recess Monday night after more than 32 hours of nonstop talks aimed at getting the city's two daily newspapers back on the streets.

Neither the morning Province nor the evening Sun has published since Friday, and prospects for the Province publishing today were slim.

The Province goes to press

Continued on Page 2

INDEX

	Page
Bridge	26
Comics	22
Crossword	28
Entertainment	21
Family	18, 19
Garden Notes	22
King Fisherman	32
Names in the News	3
Provincial Court	32
Sport	11-13
Television	25

January House Date

OTTAWA (CP) — The Liberal government is planning to call the Commons into session early in January and present it with a series of new economic proposals to combat unemployment, sources said Monday.

Trudeau will announce his plans to his party's caucus when it meets here Wednesday. The Conservative caucus will meet Nov. 15-16 and the New Democratic Party caucus will meet in Toronto next Monday after a meeting of the party's federal council.

Party standings as of Nov. 6 are 109 Liberals, 108 Conservatives, 31 New Democrats, 14 Social Credit and two independent.

The Liberals moved into a one-seat lead over the Progressive Conservatives Monday as the returning officer in Meadow Lake reported a surprise, but unofficial, New Democratic Party victory.

Meadow Lake was declared a 28-vote victory for Conservative Bert Cadieu on the basis of last week's election-night results sent by radio.

But the written reports delivered with ballot boxes Monday showed errors in the radio reports, errors which combined to give New Democrat Elias Nesdoly a 30-vote margin of victory.

Rasminsky Quits Bank of Canada

OTTAWA (CP) — Louis Rasminsky, governor of the Bank of Canada since 1961, will resign his post Feb. 1.

The bank, in a written announcement Monday, said the resignation will take place on Rasminsky's 65th birthday, although his term of office does not expire until July 24, 1975.

The announcement says Rasminsky advised the directors of his decision at their annual meeting Oct. 22.

He said he was making the announcement to them at that time so there would be no hint his decision was connected with the then-pending general election.

He informed Prime Minister Trudeau and Finance Minister John Turner of his decision Oct. 29, the day before the election.

Rasminsky has been with the bank 32 years.

When he joined it in 1940, he immediately set to work organizing the research and statistical section of Canada's foreign exchange control board. This followed a distinguished 10-year career as a specialist in monetary and banking matters with the League of Nations.

In 1942, the publicity-shy economist was appointed alternate chairman and chief executive officer of the foreign exchange control board and from 1943 to 1954 was executive assistant to the Bank of Canada governors.

He became deputy governor of the bank in 1955 and was appointed to the first of his two terms as governor — the second started in 1968—in 1961.

NDP Not End-All

Word of Caution Voiced to Labor

By DON COLLINS
Colonist Reporter

VANCOUVER — It was a little like a word of caution for some newlyweds — the life ahead could be a good one, but not without a definite sense of responsibility.

This was the message that came across repeatedly Monday as the B.C. Federation of Labor launched itself into a new era in which it expects to find the road of provincial government relationship considerably less bumpy than before.

But in opening the 175,000-member federation's annual convention here, President George Johnston warned delegates not to expect the new NDP government of Premier Dave Barrett to provide an end-all to labor problems.

"The election of Premier Barrett's government and its action-now program has permeated the reports of the convention committees with optimism and enthusiasm," he said. "This must not however lessen our dedication and drive to carry out our trade union responsibilities."

The lengthy report of the federation's executive council had this to add:

"There are two points which we must remember. The first is that the government is inheriting a mess which requires action in a vast number of areas. Accordingly we cannot expect instant action in all matters directly affecting labor. Secondly we must guard against the complacent assumption that our government will solve most of our problems for us."

Labor is still celebrating the NDP triumph at the polls Aug. 30 and the overhaul last month of long-hated legislation such as the B.C. Mediation Act (Bill 39) and its compulsory measures.

But Monday, Johnston, the executive council and various delegates warned that the unions must clear up their own internal problems if they don't want to run into difficulties with the government of their choice.

The latest development and one that is looked upon by the federation as a very real menace is the birth in B.C. of a handful of national unions which have been moving in on the grounds of international of success.

The Canadian Aluminum, Smelter and Allied Workers Union has lured 2,000 members away from the big and powerful United Steelworkers of America at Kitimat. The Canadian Workers Union is after another 3,000 Cominco workers and steelworkers members in the Trail area and at Benson Lake on Vancouver Island. There are other examples involving other new Canadian unions.

This is one of the problems the federation feels must be solved within the house of labor. The executive council maintains that the "breakaway unions" simply become weak and ineffective splinter groups.

"There is no doubt that the feeling of nationalism is very strong, that the desire to develop a fully autonomous,

Continued on Page 2

Crippled Airplane Rams Into Alley

DALLAS (UPI) — A twin-engined private plane crippled by apparent engine trouble corkscrewed into an alley between two rows of $25,000 brick houses Monday, killing both persons on board — the 26-year-old president of an Alabama investment company and a woman passenger.

Marijuana was found in the wreckage of the plane and narcotics paraphernalia was found near the crash site.

The plane crashed five minutes after taking off from the city's main airport on what was to have been a flight to Montgomery, Ala.

The plane, apparently trying to make an emergency landing because one of its engines failed, stripped clothing off of washlines and crippled a utility pole as it spun into the paved alley.

It burst into flames on impact, scorching trees and knocking out power and telephone service.

"It's just a miracle it didn't kill everyone in the neighborhood," one terrified resident said.

The victims were identified as George Alton Adamson and Susan Hooker Taylor, 24, of Dallas.

Fire in Tunnel Fatal for 29

TOKYO (UPI) — Police said Monday 29 persons died and 703 others were injured, 88 of them seriously, in a fire that broke out aboard a train Sunday as it entered an eight-mile-long tunnel.

All the deaths were caused by smoke inhalation from the fire originating in the dining-car of the 15-coach express train.

The fire was spotted after the train entered the eight-mile-long Hokuriku Tunnel in Fukui provice about 210 miles west of Tokyo on the coast of the Sea of Japan.

Police said the train made an emergency stop at a point about 2.5 miles from the entrance on the Osaka side of the tunnel, and crewmen extinguished the fire but were unable to stop the smoke.

Some 760 passengers were aboard the train when the fire broke out. They were thrown into a confusion as the smoke filled the dark tunnel.

About 340 passengers managed to walk out of the tunnel before a full-scale rescue work started jointly by policemen and self-defense force members.

Some of the injured brought to hospitals in Fukui City had cuts on their foreheads and sprained ankles, indicating they must have escaped through train windows.

The tunnel, the second longest in Japan, is not equipped with smoke eliminators.

There were two railway tunnel fires in 1961 and 1969 but no one was hurt in the incidents.

Police suspected the fire was caused either by a smoker's carelessness or an overheating of the dining-car's heater.

Hydro-Quebec

Parity Ruled Out

MONTREAL (CP) — A company negotiator for Hydro-Quebec Monday ruled out wage parity with Ontario for its 8,500 striking workers, but said the company is prepared to change its latest wage offers.

Robert Chabot told a news conference the government-owned utility's latest offers "are not final" and it is "ready to make a few serious moves."

Hydro's maintenance workers, linemen, office personnel and engineers walked off the job early Monday to back demands for a new three-year contract giving them wage parity with their counterparts at Ontario Hydro.

Chabot said Hydro-Quebec's offer, which includes wage increases from nine per cent over three years "do not take into consideration what is happening in Ontario.

"We based our wage offers on what is going on in Quebec."

The strike threw super-

Continued on Page 2

'Transitional Organization'

Back United Appeal—Barrett

The United Appeal should be supported as a "transitional organization" until the government can catch up with its basic responsibilities, Premier Dave Barrett said Monday.

Barrett explained that his NDP government had not had time to act, to move into some fields covered by the appeal's charity fund drive, but had started to help the blind, handicapped, crippled and aged by bringing in a guaranteed minimum wage.

He termed the United Appeal services "replacements for the previous government's failures," which in that sense had played a role.

"There is a role for private charity in North America and that role should be clarified.

"We hope to clarify that with the United Appeal agencies as soon as Levi (Rehabilitation and Social Improvement Minister Norman (Levi) can get around to it," Barrett said.

The premier had been asked if the provincial government would consider assisting the Victoria United Appeal drive which was nearing its end well short of its target.

Barrett reaffirmed statements he made in 1969 as a "professional social worker and politician" that some agencies covered by the United Appeal were redundant but added that his government had not yet had time to act.

He said his attitude to the United Appeal was "not totally negative" but there were some areas needing government attention and "we will get to these areas when we have the time."

In October, 1969, Barrett attacked United Appeal drives as an "annual charade" which permitted governments and big business to escape their full responsibility for welfare services.

"What a sham, what a mockery, what a 16th Century attitude toward services," he had said.

He explained that "our corporate citizens" were using public charity to avoid greater corporate financial responsibility through taxation.

Nixon, McGovern Polls Apart

From Page 1

main as a senator from South Dakota if defeated today, flew to his home state for a midnight rally Monday night and remained there to vote and watch the election returns today.

Nixon, 59, planned to vote in his home state of California and fly to Washington to watch the election count in the White House.

A final pre-election Gallup Poll reported Nixon ahead 61 per cent to 35 per cent for McGovern. A Louis Harris survey, also concluded Sunday, made it Nixon 56 per cent, McGovern 35 per cent.

A record 80 million to 85 million persons were expected to vote. An estimated 108 million Americans are registered to vote in the first national election in which the voting age has been reduced to 18 from 21 years.

The thrust of Nixon's limited campaign has centred on the promise of "a generation of peace" and prosperity on the home front. Against the background of his highly popular visits to Peking and Moscow, he also has said that the peace in Southeast Asia which he promised when elected four years ago now is at hand.

Although unemployment continues at 5.5 per cent and inflation remains a problem, he argues that he has turned the economy around. In essence, he pictures himself as more in tune with the hopes and desires of the average American and seeks to portray McGovern as a dangerous radical.

McGovern, on the other hand, has asserted that Nixon is deceiving the public on the promise of peace, has the interests of big business and other special interests at heart and has ruled "like a Roman emperor" in defying the will of Congress. He charges Nixon has expanded the war without congressional approval, has vetoed much Congress-passed social legislation and refused to spend money appropriated by Congress.

Aside from Nixon and McGovern, a number of comparatively little-known candidates also are seeking the presidency, although none has a chance and some are not even on the ballot, relying on "write-in" campaigns.

In the forefront among them is right-wing Representative John Schmitz of California, who took over the banner of the America Party under which Gov. George C. Wallace of Alabama ran as a third-party candidate in 1968. Wallace, who this time sought the Democratic presidential nomination and hinted he would run again as a third-party candidate if he failed, was left crippled by the bullets of a would-be assassin in Maryland last spring and has withdrawn from active campaigning.

Schmitz was frustrated in his bid for a renomination to his House seat.

Another fairly prominent presidential candidate is Dr. Benjamin Spock, renowned baby doctor and anti-war activist, who is the candidate of the People's Party.

Meanwhile, Communist party candidate Gus Hall made an election-eve bid for votes on network television, the first time the party's candidate ever appeared on a paid telecast of national scope. He asserted that Nixon could have attained peace in Vietnam at any time during the last four years.

Vice-President Spiro Agnew campaigned in Philadelphia, while in Pittsburgh, Sargent Shriver, McGovern's vice-presidential running mate, said Nixon should sign the Vietnam peace agreement and begin repairing what Shriver called damage done to the U.S. diplomatic reputation abroad.

A five-seat Republican gain would deadlock the Senate at 50-50 and give a re-elected Vice-President Agnew the decisive vote.

Although all 435 House seats are at stake, control there appeared to strategist of both parties to be out of Republican reach. It would take a net gain of 39 seats.

Democrats were hopeful of making a small net gain in the 18 state governor races. There now are 30 Democratic governors, 20 Republicans.

Grahame Selected

DENVER (AP) — Three juniors from Canada have been named tri-captains of the University of Denver hockey team by coach Murray Armstrong. The three are goalkeeper Ron Grahame of Victoria, defenceman John Clayton of Dorset, Ont., and centre Ed Hays of Penticton.

Words of Caution

From Page 1

even completely independent labor movement is strong and growing, and that the structure and degree of autonomy within some international unions leaves much to be desired," the executive council says in its report.

It says however that the new unions have had little success when attacking unions that have provided good service and which have won good contracts for their members. This is seen by some as a slap on the wrist for the Steelworkers, who have been accused of settling for poor agreements in some areas.

The report, endorsed by the 600 delegates, provides for this three-step battle plan against the "breakaways."

A vigorous resistance by all of the federations affiliated unions.

Achievement of "full and meaningful" Canadian autonomy for the Canadian sections of international unions, as advocated earlier by the Canadian Labor congress.

A study by the federation to determine whether all affiliated unions are doing a proper job for their members. If there is some reason this can't be done, there should be an effort to transfer the jurisdiction to an affiliate that can do the job, the executive says.

In his address, Johnston said breakaway unionism was too often cloaked "hypocritically in the flag."

Later in the convention, an attack on AFL-CIO president George Meany for his support of U.S. President Nixon's Vietnam war policy brought a rousing cheer from 600 delegates.

Meany, the aging top man on labor's North American totem pole, has not fared too well in recent times as a result of the war question.

The matter came up this time when delegates pushed through a resolution calling upon the U.S. to agree to an immediate ceasefire in Vietnam and withdrawal of all troops.

Delegates also passed a resolution petitioning against any change in the Canada Labor Code that would allow more than eight hours' work in one day without overtime payment.

There were also hints that members of the "left wing" faction of the federation will provide some opposition during the election of officers Friday.

Indications are that they don't intend to try for the top jobs of president George Johnston or secretary Ray Haynes, but will try to oust some of the vice-presidents.

Parity Ruled Out

From Page 1

visory personnel into emergency maintenance problems normally handled by the striking employees, who say they will repair only essential services.

Early power failures which hit west-end Notre Dame de Grace and the Montreal suburbs of Dorval and St. Laurent, as well as the east end of the city, were repaired by early afternoon after hectic morning activity, a hydro spokesman said.

Supervisory personnel still were working on power cuts in suburban Hampstead and Chicoutimi, 150 miles north of Quebec City.

The failures were caused by routine problems, the spokesman said. "They're really normal things like fuses burning out. These things happen every day."

A blackout which affected about 1,000 subscribers in St. Laurent and Dorval was the most widespread to hit the Montreal area, he said.

Press Talks Recess

From Page 1

at midnight, and negotiations were to resume at 1:30 a.m. Monday morning's paper was held until 4:30 a.m. before hopes were abandoned of the settlement which would start the presses rolling.

Provincial mediator Clive McKee said the negotiators were "Extremely tired." He said there were still a lot of problems to be resolved but confirmed that a major stumbling block — technological changes — had been overcome.

Both the Sun and the Provonce are owned by Pacific Press Ltd. and both use the same printing and press facilities. The papers are separate in news-gathering, circulation and some advertising departments.

Meanwhile, at the B.C. Federation of Labor convention which opened Monday, there was talk—at the grassroots level—of a possible split within the Vancouver Newspaper Guild.

Some members are angered by the fact they had no vote in connection with a Pacific Press dispute that prevented publication Saturday and Monday of the morning Province and afternoon Sun.

The five mechanical unions held strike votes, but the Guild, which takes in 700 of the 1,000 employees involved, did not.

Those complaining say they did not get the opportunity to vote at a guild meeting last week, were not told in advance that a group of truck drivers working for S and P distributers—who distribute most of the newspapers—were going to strike Friday, and were not contacted by their union once the strike began.

They say talk of leaving the guild and forming some kind of professional union for journalists has been "fairly widespread."

Juvenile Soccer

Results of Sunday's matches in the Lower Island Juvenile Soccer Association:

DIVISION 1

Boys' Club 8, London Boxing 3
Public Service Legion 2, Gorge 1
Lakehill Kiwanis 5, Pen Ths. 1
Esquimalt Yarrows 6, Evening Optimists 3
Gordon Head ANAF 1, Oak Bay United 1

DIVISION 2

Evening Optimists 7, Cadboro Bay Gyros 2
Gorge 3, Glenwood Meats 1
Gordon Head Shell 3, Lakehill Panthers 2
Matthews Heating 1, View Royal ANAF 1
Lakehill Kiwanis 8, Lakehill Totems 0.

DIVISION 3A

Pen Cougars 4, Langford Leg. 1
Lakehill Kiwanis 3, Boys' Club 0
Gordon Head Cosmos win by default over Evening Optimists.

DIVISION 3B

Matthews Heating 2, Gordon Head Machinists 0
Cadboro Bay United 3, Prospect Lake 1

U.K. Clamps Down

From Page 1

use; criminal charges will follow with fines of up to the equivalent of $1,008 likely on the first offence and unlimited punishment on further flaunting of the law.

Primarily the employer and the shopkeeper will be liable for court action if prices or wages rise. But if the government finds that unions are attempting to "coerce" the employer into yielding on wages, court charges against the unions will result.

Thus if the unions strike for higher pay, the strike action may be defined as coercion — if the employer yields. The government has not stated what action it will take if workers simply walk off the job and claim sickness or for other reasons.

Victor Feather, secretary of the Trades Union Congress which represents all the unions in government negotiations, said the freeze will cause greater pressure on wages than on prices. Heath still hopes the unions will eventually agree to voluntary restraint.

Britain depends heavily on imports from Canada and other countries for her food and industrial strength. Higher import prices will be passed along to the consumer during the freeze. There also will be no curb on the stock market, on interest rates, on the price of housing or the rental of uncontrolled furnished accommodation.

But the freeze will apply to rents generally and dividends as well as on prices and earnings. Workers who show greater effort and thereby increase productivity will be allowed higher earnings but normally overtime pay will be included in the restrictions.

Better Diet Needed

By G. C. THOSTESON, MD

YOUR GOOD HEALTH

Dear Doctor: I am a woman 22 years old with three children. I eat an eight-ounce box of laundry starch each day.

I have always eaten it off and on, but for the last four months it's gotten to a box in a day and it's like I'm on dope!

If I don't have any at home I get real nervous until I get to the store and open the box for a taste even before I get back home.

My weight has jumped from 138 to 156 in the last two months.

What's the matter with me? —**Mrs. L.F.B.**

Pica.

Any abnormal appetite such as yours comes under that heading.

Not too strangely, the condition is often associated with anemia, and no wonder.

The eating of starch at the expense of other foods such as proteins, fruits and vegetables is bound sooner or later to have its effects.

Treatment of anemia usually ends the craving, although in your case, from your description of it, a lot of will power will be required also.

Starch contains about 1,600 calories to the pound, so do I have to say more about your weight gain? You may also have a low blood sugar which also would produce a desire for carbohydrates. This could account for the escalation of your starch hunger.

It too could be corrected by more protein and a better balanced diet.

You should not feel the least bit hesitant about seeing your doctor.

Tell him all about your starch habit and he will help you onto a better diet. You will also be able to get a reading on your blood situation, which ought to be investigated.

THE WEATHER

NOV. 7, 1972

Cloudy with showers, showers less frequent in the afternoon; winds light easterly; Monday's precipitation .02, sunshine 30 minutes; recorded high and low at Victoria 52 and 45; today's forecast high sunrise 7:10, sunset 4:45, moonrise 9:12 a.m., moonset 5:17 p.m., Wednesday outlook: Rain.

East coast of Vancouver Island—Cloudy with showers, showers less frequent in the afternoon, winds light southeasterly; Monday's precipitation .52; recorded high and low at Nanaimo 51 and 44; forecast high and low 51 and 41; Wednesday outlook: Rain.

West Coast — Mostly cloudy, few showers this morning; winds light south southwesterly; forecast high and low at Tofino 48 and 40; Wednesday outlook: Rain decreasing to showers in the afternoon.

North Coast—Cloudy, few morning showers with steady rain beginning tonight; increasing wind; highs 45 - 50. Wednesday outlook: Showers.

Extended outlook for Thursday through Saturday—Chance ot showers Thursday; periods of rain Friday and Saturday; highs in upper 40s and lower 50s; lows3 5 to 45.

READINGS

St. John's	39	27	—
Halifax	40	30	—
Fredericton	46	43	—
Charlottetown	40	27	—
Montreal	40	34	—
Ottawa	40	24	—
Toronto	47	39	—
North Bay	44	26	—
Churchill	1	8	—
The Pas	13	7	—
Thunder Bay	48	42	.26
Kenora	37	25	.23
Winnipeg	33	31	.01
Brandon	27	20	12
Regina	29	25	.02
Saskatoon	21	15	.14
Prince Albert	15	10	.10
North Battleford	17	13	.11
Swift Current	31	26	.04
Medicine Hat	37	26	—
Lethbridge	46	26	—
Calgary	30	23	.04
Edmonton	19	3	.15
Cranbrook	44	29	—
Castlegar	48	35	—
Penticton	51	44	—
Revelstoke	46	38	.01
Princeton	48	29	—
Salmon Arm	48	36	.04
Vernon	48	36	Trace
Vancouver	52	45	.27
Prince Rupert	44	34	.27
Comox	49	41	.85
Prince George	32	23	.01
Kamloops	51	37	—
Whitehorse	18	12	—
Fort St. John	14	4	.01
Seattle	53	46	.10
Spokane	41	33	—
Portland	51	47	34
San Francisco	61	47	—
Los Angeles	75	53	—
Phoenix	75	48	—
Las Vegas	64	40	—
Chicago	54	40	—
New York	49	40	—
Miami	85	74	—

TIDES AT VICTORIA HARBOUR

	Time H.M.	Ht. Ft.	Time H.M.	Ht. Ft.	Time H.M.	Ht. Ft.	Time H.M.	Ht. Ht.
5	06.05	7.6	07.55	7.5	13.10	8.6	20.55	1.9
6	07.05	8.0	08.25	7.9	12.30	8.7	21.25	1.6
7	07.45	8.3	09.15	8.3	12.20	8.8	22.00	1.5
8	08.15	8.5	09.45	8.5	12.35	8.9	22.35	1.6

TIDES AT FULFORD HARBOUR

	Time H.M.	Ht. Ft.	Time H.M.	Ht. Ft.	Time H.M.	Ht. Ft.	Time H.M.	Ht. Ht.
5	05.50	10.9	10.30	9.1	14.55	10.5	22.20	2.6
6	06.35	11.3	11.20	9.5	15.15	10.5	22.50	2.4
7	07.15	11.5	12.00	9.8	15.45	10.4	23.20	2.2
8	07.55	11.6	12.55	10.0	15.55	10.4	23.55	2.2

FEELING RUN-DOWN?

Try Wincarnis.
It's a general tonic that helps you build up your system when you feel listless and out of sorts.
And don't worry — Wincarnis is agreeable to even the most delicate stomachs and helps improve your appetite. Try invigorating Wincarnis!

Ask your druggist for WINCARNIS MEDICATED TONIC

continuing education

For French Language Teachers
Le Francais International

Le Francais International is a new method of language instruction based on recent advances in linguistics. The method is being rapidly adopted for the instruction of both adults, and school age children across Canada.
A special demonstration of materials and methods used in L.F.I. will be held on November 9, 10, 11, from 9-5 p.m. in Room 110, MacLaurin Building, University of Victoria. Principal demonstrator will be Mr. P. Calve, Montreal. Dean J. P. Vinay, Professor of Linguistics, UVic, and co-author of L.F.I. will also participate.
For further information and registration details, contact Division of Continuing Education, University of Victoria, 477-6911.

Craig House Craig House
885 Craigflower Road
PRESTIGE APARTMENTS
Bachelor, One Bedroom and Two Bedroom Suites
Ranging from $125.00 - $190.00.
Resident Manager 386-7147
Ker & Stephenson Limited, 385-3411
Craig House Craig House

What counts is what comes with the keys.

Yes, we rent cars. But excellence is our business.

And no businessman can afford to discount excellence. Hertz certainly doesn't . . . for any reason. That's why we became the leader in the car rental business. Our standard of excellence is based on this premise:

"Each Hertz customer is an individual. He is entitled to the car he wants; when and as he wants it; to the best car . . . serviced to provide top performance; and he is entitled to the best service possible."

Renting a car is not just renting a set of keys. What counts is what comes with them. And Hertz offers more than anyone else in the business.

In the things that count: Hertz leads the way.

Hertz ®

NAMES in the

Lansky Contin For Re

ASUNCION, Paraguay — Reputed underworld crime chieftain **Meyer Lansky,** refused permission to disembark at this tropic capital, flew over Latin America Monday night in search of a country that would let him in.

If neither Peru nor Panama accepts him, federal agents were expected to be waiting to greet his plane in Miami.

Lansky, 70, wanted in the United States on gambling and tax evasion charges, left Israel Sunday, and flew to Switzerland, then to Rio de Janeiro, Brazil, and Buenos Aires, Argentina, before coming to Asuncion.

□

KAMPALA — **President Idi Amin** Monday ordered Uganda's border with Tanzania closed in a security move before the end of an exodus of non-citizen Asians. He said Uganda "was only making itself ready to deal with any situation."

□

PARIS — Top White House adviser **Henry Kissinger** drafts Vietnam speeches for **President Nixon** in German—or at least said he does—extracts from a new book published here disclosed.

□

MONTREAL (CP) — The trials of **Bernard Lortie** and **Francis Simard,** in connection with the October, 1970, terrorist crisis, were put off Monday to the January assizes. Lortie, already sentenced to 20 years for kidnapping former Quebec labor minister **Pierre Laporte** on Oct. 10, 1970, is to be tried for Laporte's murder. Simard, now serving a life sentence for the murder, will stand trial on a charge of kidnapping Laporte.

□

SPOKANE (AP) — **Theodore Pulliam** was killed when a large truck tire he was inflating blew up. The wheel rim struck him on the head.

□

LODI, Italy — Public prosecutor **Francesco Novello** drove 10 miles to buy a copy of the first Italian-language edition of Playboy magazine then ordered the magazine confiscated nationwide. He said it violated the law against publication of writing and pictures offensive to common feelings of decency. Novello said he could not find Playboy on the newstands in Lodi, so drove to nearby Melegnano for a copy.

□

WELLINGTON — **Mickey Mouse,** a candidate in New Zealand's general election later this month, was arrested here after a revel in the grounds of Parliament ended in violence.

□

YELLOWKNIFE, N.W.T. — Downed pilot **John Gaucher** in Inuvik used a hand-sized mirror to get the attention of another pilot who sent rescue to remote bush 100 miles inside the Arctic Circle.

□

TEL AVIV — The latest English-language telephone directory has come out in Israel with nine **Moshe Dayans.** There's Moshe Dayan the rabbi and Moshe Dayan the plumber, but nothing about Moshe Dayan the patch-eyed defence minister. His number is unlisted.

□

WINDSOR, England — D

Tokyo Drama

Judo Experts Nail Hijacker

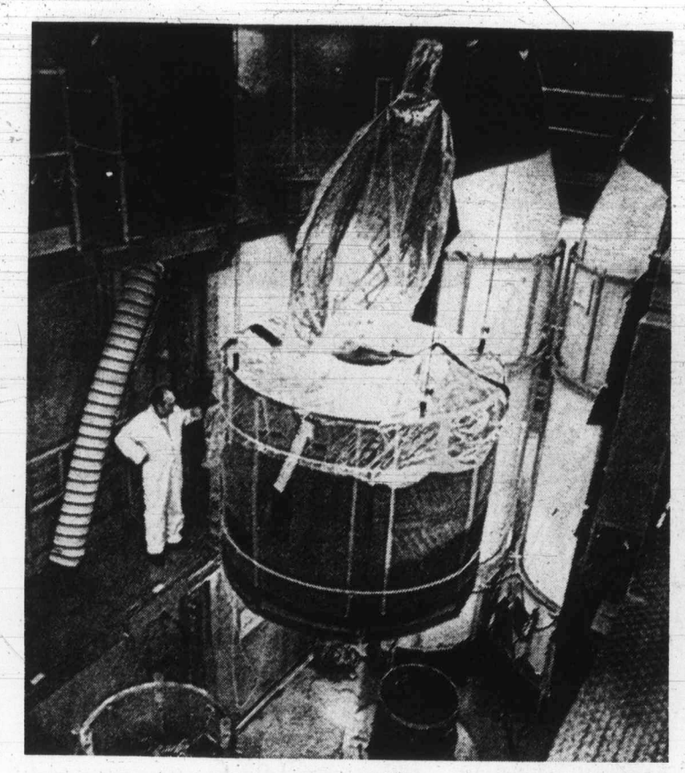

—CP

TOKYO (UPI) — A masked Japanese man, carrying a pistol and 66 pounds of explosives and demanding $2 million ransom, held 126 people hostage in a hijacked airliner for eight hours at the Tokyo airport Monday before police judo experts overpowered him as he changed planes for a flight to Cuba.

Japanese police identified the man as Tatsuji Nakaoka, 47, who has lived in both the United States and Japan during the past year.

At the time of his capture, which took place before a national television audience, he was carrying a .38-calibre pistol, 50 rounds of ammunition and a suitcase containing 33 pounds of nitroglycerine and 33 pounds of black powder.

The day-long drama began in early morning when Nakaoka hijacked the Japan Airlines 727 jetliner at gunpoint on a domestic flight from Tokyo to Fukuoka on Japan's southern island of Kyushu.

Airline officials said the plane carried 121 passengers, including Nakaoka and a crew of six.

Volkhard Ingenhoff, a West German engineer who was a passenger on the flight, said Nakaoka entered a toilet near the cockpit and waited until a hostess passed him on the way to take tea to the crew.

"He came out waving his handgun," Ingenhoff said, "and wearing a blue and yellow mask and yellow gloves."

Following the hostess into the cockpit, Nakaoka said in English to the American flight engineer, Robert Faulkner, "This is a hijack. This is the real thing. Be careful."

He handed the pilot, Tsuneo Kato, 47, the five or six-page list of instructions covered by cellophane and written in Japanese. "I am going to hijack this plane," the note read. "Prepare two million U.S. dollars in old bills and take me to Cuba via Vancouver and Mexico."

Kato said the plane was over Nagoya city, 180 miles west of Tokyo, at the time of the hijack. He flew it back Tokyo, landing in the rain about an hour later.

Nakaoka demanded that a second plane be readied for the flight to Cuba and the money placed aboard it.

Tal officials complied with his request, but 10 Japanese policemen were hidden inside the gleaming red, white and blue DC8 before it was towed to within shouting distance of the 727 in an isolated corner of the airport.

After release of the passengers and three hostesses, Nakaoka tried to herd the three-man flight crew to the second plane. When he entered it, the police, all of them judo experts, rushed him. No one was hurt in the brief scuffle.

The activity at the airport was televised continuously after the plane returned to Tokyo.

Aid for Old Crow

OLD CROW, Y.T. (CP) — It was 15 degrees below zero Saturday when a transport plane landed at this Yukon settlement 70 miles inside the Arctic Circle.

The plane carried 20 freezers and two refrigerators.

TRADE-A-TAPE
at
CORONA STEREO
TAPE CENTRES
2340 DOUGLAS — 388-5311

Healing Substance... Shrinks Piles, Checks Itch

Exclusive healing substance proven to shrink hemorrhoids... and repair damaged tissue.

A renowned research institute has found a unique healing substance with the ability to shrink hemorrhoids painlessly. It relieves itching and discomfort in minutes and speeds up healing of the injured, inflamed tissues.

One hemorrhoidal case history after another reported "very striking improvement." Pain was promptly and gently relieved ... actual reduction or retraction (shrinking) took place.

And most important—this improvement was maintained in cases where clinical observations were continued over a period of many months. Furthermore, these tests and observations were made on patients with a wide variety of hemorrhoidal conditions. All this was accomplished with a healing substance (Bio-Dyne) which quickly helps heal injured cells and stimulates growth of new tissue. Bio-Dyne is offered in ointment and suppository form called Preparation H.

In addition to actually shrinking hemorrhoids, Preparation H lubricates and makes elimination less painful. It helps prevent infection which is a stated cause of hemorrhoids.

Just ask your druggist for Preparation H Suppositories or Preparation H Ointment (with a special applicator).

Satisfaction or your money refunded.

Preparation H

NAMES in the NEWS

Lansky Spans Continents For Refuge

Lansky

ASUNCION, Paraguay — Reputed underworld crime chieftain **Meyer Lansky**, refused permission to disembark at this tropic capital, flew over Latin America Monday night in search of a country that would let him in.

If neither Peru nor Panama accepts him, federal agents were expected to be waiting to greet his plane in Miami.

Lansky, 70, wanted in the United States on gambling and tax evasion charges, left Israel Sunday, and flew to Switzerland, then to Rio de Janeiro, Brazil, and Buenos Aires, Argentina, before coming to Asuncion.

□

KAMPALA — **President Idi Amin** Monday ordered Uganda's border with Tanzania closed in a security move before the end of an exodus of non-citizen Asians. He said Uganda "was only making itself ready to deal with any situation."

□

PARIS — Top White House adviser **Henry Kissinger** drafts Vietnam speeches for **President Nixon** in German—or at least said he does—extracts from a new book published here disclosed.

□

MONTREAL (CP) — The trials of **Bernard Lortie** and **Francis Simard**, in connection with the October, 1970, terrorist crisis, were put off Monday to the January assizes. Lortie, already sentenced to 20 years for kidnapping former Quebec labor minister **Pierre Laporte** on Oct. 10, 1970, is to be tried for Laporte's murder. Simard, now serving a life sentence for the murder, will stand trial on a charge of kidnapping Laporte.

□

SPOKANE (AP) — **Theodore Pulliam** was killed when a large truck tire he was inflating blew up. The wheel rim struck him on the head.

□

LODI, Italy — Public prosecutor **Francesco Novello** drove 10 miles to buy a copy of the first Italian-language edition of Playboy magazine, then ordered the magazine confiscated nationwide. He said it violated the law against publication of writings and pictures offensive to common feelings of decency. Novello said he could not find Playboy on the newstands in Lodi, so drove to nearby Melegnano for a copy.

□

WELLINGTON — **Mickey Mouse**, a candidate in New Zealand's general elections later this month, was arrested here after a revel in the grounds of Parliament ended in violence.

□

YELLOWKNIFE, N.W.T. — Downed pilot **John Gaucher** of Inuvik used a hand-sized mirror to get the attention of another pilot who sent rescuers to remote bush 100 miles inside the Arctic Circle.

□

TEL AVIV — The latest English-language telephone directory has come out in Israel with nine **Moshe Dayans**. There's Moshe Dayan the rabbi and Moshe Dayan the plumber, but nothing about Moshe Dayan the patch-eyed defence minister. His number is unlisted.

□

WINDSOR, England — Dentist David Taylor relieved a nagging toothache for **Ramu** the killer whale. The dentist braved the impressive teeth of the whale to inject an anesthetic. "Ramu was very understanding," he said later. "The injection hurt him a bit but he seemed to know I was doing him a favor."

□

WASHINGTON — Former attorney-general **Ramsey Clark** says that while he was in the justice department he read an FBI file on **Thomas Eagleton** that included details of the Missouri senator's treatment for exhaustion and depression. The FBI denies it ever investigated Eagleton.

Anik I Check

Canada's Anik I satellite gets going-over before launch from Cape Kennedy Thursday. Satellite's synchronous orbit will enable it to cover all of Canada, relaying 12 channels for TV, radio and messages.

Timely Treasures from Francis Jewellers

See our outstanding selection of stylish clocks designed to complement every decor. Your choice would make a lovely gift or a truly useful decoration in your own home.

Cuckoo Clocks
Choose from an attractive selection of traditional designs in these quality crafted clocks. Made in Germany.
From ... **14.95** to **39.95**

Mantel Clocks
½ Hour strike models from **59.95**
¼ hour strike models from **89.95**

Travel Alarm Clocks from **7.50**
Bedside Clocks from **7.50**
400 Day Clocks from **39.95**
Battery Operated Wall Clocks from **16.95**

CONVENIENT TERMS AVAILABLE
Open 8:30-5:30 Daily, Friday 8:30-9:00

F. W. FRANCIS LTD.
1684 Douglas St. Phone 384-7611
(Kitty Corner from the Bay)
FREE PARKING in Fisgard Civic Parkade

Have a Triple

(and join the light drinkers)

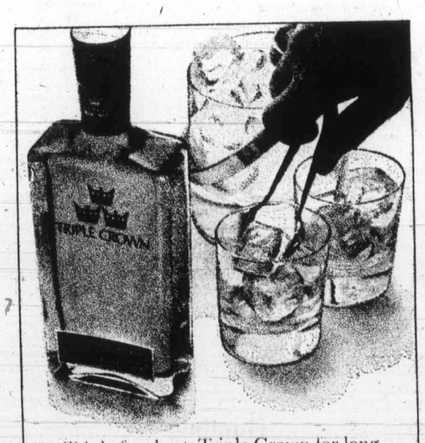

Triple for short. Triple Crown for long.
And for smooth. And for light.
It's the one Canadian whisky blended for the light drinker. Could that be you?

Triple Crown
Canadian Whisky by Gilbey.

We're cutting the cost of getting around Canada with our new "Explore Canada Fares"

SAVE 30%

Save 30% on long flights

(Between cities in Canada 700 miles apart or more)

APPLIES BETWEEN OCTOBER 1st AND MAY 31st EXCEPT FOR A FEW PEAK TRAVEL DAYS DURING HOLIDAYS.

8 to 30 day trips

■ Fly any day of the week, excluding Fridays and Sundays between 3 p.m. and 9 p.m.
■ Stay between 8 and 30 days.

Weekend special

■ Fly there and back on the same weekend, between 9 p.m. Friday and midnight Sunday (excluding 3 p.m. to 9 p.m. Sunday) and the same 30% saving applies.

SOME SAMPLE SAVINGS

Victoria to	Regular air fare (economy return)	New 8-30 day Excursion fare (economy return)	YOU SAVE
Winnipeg	$162	$113	$49
Toronto	248	174	74
Montreal	266	186	80
Halifax	312	218	94

For full details of all Explore Canada Fares, get a copy of our brochure from your travel agent or Air Canada.

Save 30% on short flights on weekends

(between cities in Canada less than 700 miles apart)

■ *Applies to return tickets only.*
■ *Travel any weekend (you don't necessarily have to return on the same weekend), all year round, with the exception of a few peak travel days during holidays.*
■ Fly between 9 p.m. Friday and midnight Sunday (excluding 3 p.m. to 9 p.m. Sunday)

SOME SAMPLE SAVINGS

Victoria to	Regular air fare (economy return)	New weekend air fare (economy return)	YOU SAVE
Vancouver	$26	$18	$8
Calgary	78	55	23
Edmonton	86	60	26

Some other great "Explore Canada Fares"

If you're one of the following you can save by flying at any time excluding 3-9 p.m. Fridays and Sundays and a few peak travel days during holidays.

Over 65?
Now you can fly anywhere in Canada and save 20% on our new regular economy fares, and reserve your seat. Or, if you prefer, you can trave on a standby basis and save 40%.

Under 22?
If you're over 11 and under 22, you can save a whopping 40% on our new regular economy fares by joining our "Swing Air Club" and by travelling economy class on a standby basis.

Got a family?
Our "Family Fare Plan" can also save you a bundle. Only dad pays full regular fare, Mom saves 25%, teenagers save one third, children under 12 go half-price and kiddies under 2 travel free.

Another way "we make it easier to get around Canada"

AIR CANADA

BCAA Travel Agency
1075 Pandora
382-8171
Northbrook Shopping Mall, Nanaimo
758-7377

WESTERN CANADA TRAVEL
729 Johnson St.
385-1115

NEWSPAPER ADVERTISING SELLS THE MOST

The Daily Colonist.

"An Independent Newspaper . . . The Organ of No Clique or Party"

1858 — Published every morning except Monday by The Colonist Publishers Limited at 2621 Douglas Street, Victoria, B.C. Second class mail registration number 0516. All undelivered copies or any notices respecting changes of address are to be sent to the above address. Member Audit Bureau of Circulation. — 1972

RICHARD BOWER — Publisher and Editor-in-Chief

Diminishing Defiance

FOR ECONOMICALLY BELEAGUERED Great Britain, any developments in Ulster which can possibly be interpreted as optimistic are more than welcome. And there have been a few in the past several days.

A larger than usual number of suspected leaders of the outlawed Irish Republican Army have fallen into the hands of the military; one of the most-wanted Protestant extremists — Augustus Spence, a convicted murderer who broke parole — has been recaptured in Belfast; and the Dublin police have arrested Moira Drumm, a vice-president of the Sinn Fein, political front for the Provisional wing of the IRA.

At the same time there are rumors of dissent among the IRA leadership, which some say results from its continuing casualties and consequent rivalries, and others suspect stems from disagreement over the latest proposals by Britain for a settlement of the long-drawn confrontation.

Best of all, the troops have worked to such effect that sniping and bombing are steadily decreasing, and even the bands of excitable youths that have so frequently taunted, provoked and defied the soldiers seem to have tired of the game. They still make a nuisance of themselvees, but their numbers appear fewer and their enthusiasm diminished.

No one is claiming the disorders are controlled or indeed, that there is yet in sight any certain sign of success in negotiation; but there seems to be an improvement in the general political climate.

The recently published Green Paper allays some suspicions. It is specific in rejecting extremist solutions — like independence for Ulster, full integration with Britain, a sharing of government by London and Dublin, and Protestant extremist Rev. Ian Paisley's idea of an Ulster on Scotland's model as a part of the kingdom — and to this extent clears the air.

There must be an effective voice and real influence, the Green Paper suggests, for the minority (Roman Catholic) groups in Ulster.

"... there are strong arguments that the objective of real participation should be achieved by giving minority interests a share in the exercise of executive power if this can be achieved by means which are not unduly complex or artificial, and which do not represent an obstacle to effective government."

The language of this proposition in itself reflects the doubt of the authorities and admits the immense difficulties in the way of its acceptance. So it must be assumed if some sort of a coalition is to work at all, the government at Westminster must have a strong and continuing voice in Northern Ireland's affairs.

Since it is already deeply committed in a financial, economic and military sense its functions should not be too difficult to define or for Ulster to accept. But it would mean, perhaps, a considerable curtailment of the powers of the old provincial administration at Stormont.

Since it has been very fully demonstrated that the Northern Irish are incapable of governing themselves without fatal friction, they would be well advised to seize whatever compromise the Westminster government offers. The indications are that the administration under Prime Minister Edward Heath is prepared to be more generous to Ulster than its trouble-making politicians deserve.

Why Mr. Kierans?

WHETHER OPPOSITION LEADER W. A. C. Bennett's criticism of David Cass-Beggs as chairman of B.C. Hydro and Power Authority can be justified on other than partisan political grounds remains to be seen. Certainly the average layman is in no position at this time to express knowledgeable judgment on Premier Barrett's decision.

This, however, is not the case regarding the proposal now under active consideration by the provincial government that former federal Liberal cabinet minister Eric Kierans be hired as economic consultant to the New Democratic administration.

Most British Columbians will have little difficulty in recalling that it was Mr. Kierans in his capacity of postmaster general who re-organized the nation's postal service. Whatever his original intention was regarding that department, the end result of his planning was an incredible deterioration of the operation from coast to coast and iniquitous increase in its cost to taxpayers. With a record like this, it is difficult to believe that any government — least of all NDP — would give even one moment's serious thought to hiring him in either a consultative or any other position.

One Turn Deserves Another

BRITISH COLUMBIA fishermen should not be unhappy about the Washington state fisheries department attempting to develop "left-turn" salmon. Indeed they should be pleased that the department has tipped its hand.

The Washington plan is based on the discovery that certain salmon tend to turn north from the mouth of the Columbia River while others tend to turn south. The reasoning is that while most Puget Sound salmon now turn north on emerging from the Strait of Juan de Fuca, stocks of south-turning fish might be found or developed to the advantage of Washington coast fishermen — and the disadvantage of Vancouver Island trollers.

But if the theory proves correct, it's a game two can play. Some stocks of salmon heading for lower British Columbia rivers already use the "inside passage" between Vancouver Island and the mainland instead of the Strait of Juan de Fuca entrance. If left-turn U.S. salmon can be developed, so in all probability can right-turn Canadian cousins.

New York Lessons in Prejudice

By JOYCE EGGINTON from New York

More than a decade after some of the deep South's most stubborn school districts have peacefully integrated, New York city's education system is undergoing the agony of its own Little Rock.

In a predominantly white middle class neighborhood of Brooklyn named Canarsie, 32 black children, all aged about 12, have been assigned to a high school which already has almost 500 Negro students. The addition of this handful of pupils to the 1,600 blacks and whites already there is unlikely to make much racial impact, just as the enrolment of nine Negroes in Central High School in Little Rock, Arkansas, in 1957 was no real threat to the established white scholars, but the reaction of Canarsie's white parents has been just as explosive.

★ ★ ★

The difference, and the shock of it, is that this is happening 15 years later, and in New York city whose schools were never legally segregated like the South's. Further, the cause of the racial bitterness has little to do with education itself.

Canarsie is a neighborhood which has grown up since the Second World War; most of its inhabitants are white, of Italian and Jewish origin. They have small, neat houses and much community pride. Many of these families settled in Canarsie because of its good schools.

Today, like other schools in the New York city system, the Canarsie ones are overcrowded, though less seriously than most. They have also managed to retain what the white parents call "a racial balance," which is a way of saying that white children predominate in the schools as they do in the surrounding neighborhood. This is despite the fact that the city's Board of Education is committed to a plan of busing children from overcrowded black neighborhoods into predominantly white schools. The theory is that this will achieve real racial equality through educating poor blacks with middle-class whites.

★ ★ ★

Inevitably it became Canarsie's turn. The 32 who were to be bused into a Canarsie high school all come from a large housing project known as Tilden Houses in Brownsville — an overcrowded black neighborhood of decaying tenements which adjoins the northern end of Canarsie. The schools to which most of the Tilden Houses children go are grossly overcrowded, so when these 32 reached high school age it was decided that they should be bused either to Bildersee High School (97 per cent white) or Wilson High School (70 per cent white), both in Canarsie.

The New York chancellor of education, Dr. Harvey Scribner, has admitted that he agonized over which of the two Canarsie high schools to choose. To send the 32 blacks to Bildersee, he felt, might better serve the cause of integration but would create more of an uproar. So he decided upon Wilson.

To his surprise, it took police protection and the threat of a court order to get the 32 children into Wilson High School and, after seven weeks, the battle still continues. Enraged white parents at first took over the school, locking out all teachers and pupils for three days, while the black children from Tilden Houses sat for hours outside the building in a bus, hoping that somehow the authorities would make it possible for them to be admitted.

When eventually they were, under heavy police escort, it was Little Rock and New Orleans and a score of other half-forgotten, ugly southern scenes all over again: screaming, jeering white parents, hitting out at policemen, teachers, education officials, black children — all suddenly seen as a collective threat to the Canarsie way of life.

The reaction of authority was almost as hysterical. Dr. Scribner re-assigned the 32 children to Bildersee High School, and was promptly overruled by the city Board of Education which assigned them to Wilson. Wilson's white parents then appealed to the ultimate authority, the state education commissioner, who agreed that the children should remain at Wilson.

The Wilson parents retaliated with a mass boycott of practically all schools in Canarsie, keeping 9,000 children at home. At the same time extra police had to be drafted into the area to keep hundreds of screaming white demonstrators behind barricades. And that is the state of it.

★ ★ ★

Unlike the old southern school crises, this is not just a battle over integrated education. It is much more of a battle about preserving the property values of Canarsie. The minority of blacks who live there are tolerated, even regarded as allies, because like the Italians and Jews they worked and scraped to buy their homes. They, too, are middle-class and just as jealous of their investment as the whites. But the families who live in Tilden Houses are different, and this is the heart of Canarsie's fear.

Ten years ago Tilden Houses seemed a model housing development. The eight 16-storey buildings rose proudly above the surrounding tenements, a planners' dream of a middle-income, racially-balanced community. The apartments were well kept; most of their inhabitants were white. Today all the white residents have fled, almost half of the 4,000 blacks who live in Tilden Houses are on welfare relief, and the buildings are slums.

★ ★ ★

So it is feared that if the Tilden Houses children come to Canarsie, if only to school, then Canarsie families will move to neighborhoods with "whiter" schools, and Canarsie will also become a slum. Ironically, many of Canarsie's middle-class blacks — who have overcome educational obstacles and racial prejudice to get there — are just as determined as the whites to keep out the children from Tilden Houses.

The protesting parents talk about maintaining racial balance and preventing the schools from worse overcrowding. But it is the unspoken fear which drives them. The conflict has already become greater than anything a board of education can resolve. Meanwhile, children are being kept out of classes, given makeshift schooling, and learning some of the bitterest lessons of their lives.

An 11-year-old girl from Tilden Houses who has been going to Wilson School under police escort was asked what she had learned from the experience. At first she said, "Nothing." Then she thought for a moment and amended her answer: "I have learned prejudice."

OFNS—Copyright

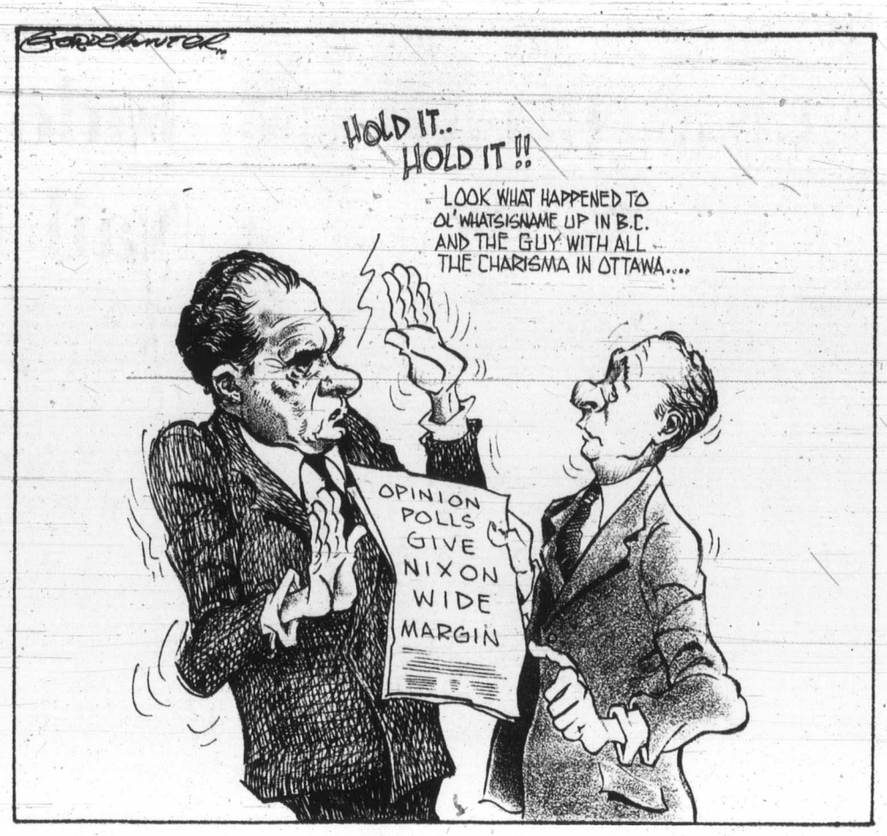

Poll-shy Ballet

OUR READERS' VIEWS

To be considered for publication in whole or in part, letters must be on subjects of general interest, and if signed with pen-names, must be accompanied by writer's name and address. Preference will be given to those that are brief.

Canadian Shipping

It is interesting to note the half page spread (Oct. 29) regarding the building of a Canadian merchant marine. While it does not specifically identify its sponsors, one assumes they are the unions prominent in the shipbuilding industry.

This poses the question: Where were these champions of Canadian flag shipping when the Canadian flag operation was in its death throes twenty years ago? They were busy building ships for China and France when the fleet declined from 200 to 50 or 60 ships. During the early 1950s when the fleet had disappeared for all practical purposes, there was no protest because the industry was occupied in a massive replacement program for the Royal Canadian Navy and the Department of Transport. In the late 1950s Parliament brought some legislation in that subsidized the construction of ships, but little ocean going tonnage was built and it was transferred to foreign flags in five years following construction. Again, there was no protest against the tonnage going under a foreign flag.

So, here we are in 1972 with less than five Canadian flag deep-water ships on the sea lanes of the world. All pretence of Canadian flag operation is given up and the Ottawa government is subsidizing the construction of ships for British, Greek, American, and other owners under STAP and EDC programs with no mention of Canadian flag covenants for whatever they were worth. And now, this interest in a merchant marine. Too little and too late. The time to revitalize the Canadian flag fleet was when there were still ships sailing. Any one with an iota of sea sense knew that the fleet in being at the end of the Second World War was not going to remain competitive for long when the post-war boom was over, for the simple reason that they were built from a design that was popular around 1906.

Again, it is interesting to note that the vessel illustrated in the ad is a liquid natural gas carrier. As per the illustration, the ship would cost about $75,000,000 built in a Canadian shipyard. Around 600 feet in length, she would carry approximately 87-88,000 cubic metres of LNG. It would take a specially trained crew to operate her. The crew would be around 40 men, maximum.

The only way to get the Canadian flag flying on foreign going tonnage is for the Ottawa government to pressure various companies that operate large amounts of foreign flag tonnage to place a percentage of their chartered tonnage under the Canadian flag, under subsidy if necessary but with a recapture clause so that any exorbitant profits can come back to the taxpayer or to the federal government for a vessel replacement fund or something of the sort.

Unfortunately, this is a thin reed to cling to, as the type of business-oriented governments that we Canadians elect are not likely to put any pressure on any company to bring ships under Canadian registry, or build them for Canadian registry. Nor are they going to start to pay $75,000,000 per ship for a highly sophisticated vessel that they would have the greatest difficulty finding a crew to man, even though only 30 or 40 men were required.

On the subject of manning, various situations come to mind. B.C. Ferries advertising in Britain for deck and engineer officers, the Canadian Coast Guard casting about abroad for officers, the Department of Transport importing men from Britain for steamship inspectors. I am not trying to stir up any prejudices here, but the fact of the matter is that we just don't have the people in this country to man a fleet of ships, even were it an economical proposition.

ANCIENT MARINER

Emily Carr

I watched "Here's to Canada's Emily Carr" for a while on Channel 2.

This "Emmy" thing is cheap and utterly false.

Her "rebellion" was a lifelong search, a lone pilgrimage towards truth and her own humble means of expressing it. World's separate the mind of Emily Carr from that of the script-writer, the cultural marketeer.

I am old enough to know that a family in Victorian days was not that collection of smart alecks. Emily's Chinese monkey, Woo, did not behave like that. She did not speak to nor treat her griffons like that. She would never trifle with, abuse, her white rat. She did not greet the stranger at the foot (or the top) of the stairs like that. She respected all living things.

She was cautious, perhaps mistrustful, but still. At times she was irritable and could turn in anger, but was nevertheless deeply quiet, reserved, contemplative, profound. See the intensity of her listening in that photograph of Vanderpant talking to her, with upright canvasses between them, that appeared in The Daily Colonist not long ago.

The loud-mouthed crudity of the CBC thing is hard to bear. As art it is restless and distasteful. It sickens, for it gainsays experience. It is immoral, for it is a lie. Out of respect towards Emily Carr, her work, art itself, the CBC production should be withdrawn and destroyed.

I weep that such a despicable thing should be.

FRED J. BRAND,
111 View Royal Ave.,
Victoria.

Humbug

It does not take very long for the pious utterings of politicians during an election, to show up after they get into office, as being so much humbug and hypocrisy.

The theme of Mr. Barrett for a long time now, even before the election, was the control of inflation and the reduction of unemployment. In themselves, both very worth while and commendable projects.

Now he is in office, so what does he do, he increases the minimum wage by one-third immediately and by two-thirds over 18 months.

Many businesses cannot afford to pay this increase, so what will the result be — either an increase in prices to make up for it, or mass layoffs of those affected, and less new people being employed.

To me this adds up to aggravating and increasing inflation, and also increasing the unemployment figures, and immediately shows up Mr. Barrett's pious utterings for what they really are — a bunch of poppycock. Who's kidding who?

It seems to me it is time that people realized that the only effective form of government, regardless of its political affiliation, is one that is headed up by a good businessman, with lots of realistic business and economic experience. An ex-civil servant and social worker cannot be expected to know what economics, even simple economics, is all about.

When will people learn to think a little before putting that all important mark on the ballot?

HAROLD MORTON,
P.O. Box 1701,
Victoria.

Bilingualism

There seems to be quite a lot of controversy these days as to whether or not Canada should have two official languages, and I am surprised that nobody has suggested that we have a plebiscite on this subject, so as to get the reaction of the country as a whole. On the face of it, it would appear that two languages are unnecessary. To the south of us we have 230 million English-speaking Americans and I am sure there are 18 or 19 million English-speaking Canadians. This leaves approximately five to six million French and for that reason we have to have French on our labels, on our stamps and on our money. Kind of like the tail wagging the dog, don't you think?

Now nobody has any objection to the French talking French among themselves, but I would think that anybody who has the interests of Canada as a whole at heart, and that should include Quebec, would be interested in saving the country several million dollars a year, just in excess printing costs alone, due to everything having to be printed in two languages instead of one.

Our elected representatives are supposed to carry out the wishes of the people, so let's hold a plebiscite on the above subject and see what the people of Canada want. It looks as if we will be having another election in the near future, and that would be a good time to ask the voters.

"Do you think Canada should be a bilingual country?" I would venture to say you would get an 80 per cent "no" vote. In fact, If I were going to learn a second language, it would be Chinese or Russian as I believe those nations will play a more dominant role in the world than France ever will.

As for that guy, Rene Levesque and his separatist ideas, somebody should inform him that Quebec belongs to Canada and that we have no intention of letting it secede or separate, even if it means fighting the battle of the Plains of Abraham over again. He seems to want to form another country within a country. A few years ago he would have been behind bars for sedition.

Let's hold a plebiscite.

DAVID A. MOIR,
111-777 Cook St.,
Victoria.

Food Prices

Are you becoming tired of the old All the Traffic Can Bear trick? We have a little over two million people in unions. (For all of Canada in '71). Every time .05 per cent are on strike up go the prices at the supermarkets. Mothers on welfare, the pensioners are about to receive a small increase — up go the prices, irrelevant to this increase being several months hence.

Now that Mr. Barrett is going to increase the pension two of our local meat markets have upped the prices on their cheaper lines of meat. This was a real shocker to me. Our large U.S.-owned food chains usually set the pace with price increases appearing far in advance of any such moves by our locally owned stores. Of course it has been several years since the large chains have had any reasonable meat prices to offer anyone.

How sad that our local meat markets wish to be the first to erode the pensioners' much needed increase even before they receive it. This is hardly supply and demand. Rather it is the exploitation of the fundamental necessity of life and politicians who are willing to turn a blind eye and deaf ear to the situation so that interests of large monopolies are protected. Thank goodness B.C. has had a political breath of fresh air. Maybe our marketing boards in future will even serve the interests of farmers and producers instead of shipping companies and foreign-owned food chains.

GRACE CAREY,
140 Superior St.,
Victoria.

Leaf-Burning

I would like to voice my intense concern and annoyance with the local allowed practice of leaf burning.

There is nothing more disconcerting than having clouds of acrid smoke billowing in through one's open windows on a fine day. Moreover, it seems ludicrous to us that Oak Bay's natural beauty should have to be clouded by a man-made smoke screen which smarts the eyes and chokes the throat.

With the liberalized rules regarding garbage collection and the mammoth leaf sweepers which ply our streets, there is no excuse to allow our frenzied pyromaniacs to practice their foul craft.

INFLAMED.

Life Slightl

Chin

By JOHN HUGHES
From Peking

After the frenzy an upheaval of the cultura revolution, China's lead ers are seeking a perio of calm and stability.

In foreign policy, the ai appears to be detente alo China's borders from Kor to Pakistan. In line with th new pragmatism the Chine have reduced tension with tw of the three countries they fe most, the United States a Japan. With the third, the S viet Union, tensions remain.

At home, too, there is more relaxed air. At a fashi show in a Peking departme store recently, the messa was passed that it is alright add a dab or two of color the drab uniformity of w men's dress in China. Citize are being signalled that it alright to buy consumer goo — a radio, a bicycle. It is order to talk to foreign again.

★ ★ ★

Some of the shrillness h departed from Chinese proj ganda. For instance, forei analysts noted that the N tional Day editorial which peared in newspap throughout the country tober 1 was not only mellow in tone, but, for the first ti in years, bore some se blance of style.

Fewer Mao Tse-tung badg are worn on lapels, and go is the waving by chant thousands of the little book of quotations fr Chairman Mao.

In part, the disappearan of the books is due to the e barrassing presence in m lions of them of an adulat foreword by Marshal Piao.

Till last year he was Ma designated successor, with one of the sudden tw and turns at the top of Chinese power structure was discredited overnight is now said to be dead.

But the disappearance the books also is part o campaign to diminish more extreme aspects of personality cult that grown up around Chairm

Some Worl

Nois

Canadian Press
From Vancouver

Factories housl noisy presses, scream metal saws or other m chines that bang a clang may seem int tionally designed to a plify sound.

Usually they are m framed structures with the right proportions to sound with the full rang mechanical noises.

Participants in a re seminar on noise control i dustry said efforts to dam industrial noise are ir ficient and not enough known about its damaging fects.

★ ★ ★

Dr. A. J. Price, of School of Architecture at University of British Co bia, said too little attenti paid to noise suppres mountings for machines the acoustical damping of chinery sounds.

"If you are regularly posed to 115 decibels and no ear protection, you wi deaf within five to 10 yea he said.

"The noise in the er room of a towboat is ar 115 decibels and engir don't wear earmuffs at times because they get and sticky.

★ ★ ★

"Some men don't like w ing them because they them sissyish. It's rather the objection some people to hard hats when they came in."

Since January, the nat standard for perceived i trial noise has been set decibels, which Dr. Price still leaves 10 per cent o work force exposed to ble hearing impairment.

"Different people have ferent levels of sensitivi noise and some ears are more vulnerable," he "Once the damage is do is permanent. Surgery help in some cases of he impairment, but not wh

Life Slightly Less Regimented But 'Total Communism' Still the Aim

China Relaxes, but Maoist Zeal Undiminshed

By JOHN HUGHES
From Peking

After the frenzy and upheaval of the cultural revolution, China's leaders are seeking a period of calm and stability.

In foreign policy, the aim appears to be detente along China's borders from Korea to Pakistan. In line with this new pragmatism the Chinese have reduced tension with two of the three countries they fear most, the United States and Japan. With the third, the Soviet Union, tensions remain.

At home, too, there is a more relaxed air. At a fashion show in a Peking department store recently, the message was passed that it is alright to add a dab or two of color to the drab uniformity of women's dress in China. Citizens are being signalled that it is alright to buy consumer goods — a radio, a bicycle. It is in order to talk to foreigners again.

★ ★ ★

Some of the shrillness has departed from Chinese propaganda. For instance, foreign analysts noted that the National Day editorial which appeared in newspapers throughout the country October 1 was not only mellower in tone, but, for the first time in years, bore some semblance of style.

Fewer Mao Tse-tung badges are worn on lapels, and gone is the waving by chanting thousands of the little red book of quotations from Chairman Mao.

In part, the disappearance of the books is due to the embarrassing presence in millions of them of an adulatory foreword by Marshal Lin Piao.

Till last year he was Mao's designated successor, but with one of the sudden twists and turns at the top of the Chinese power structure he was discredited overnight and is now said to be dead.

But the disappearance of the books also is part of a campaign to diminish the more extreme aspects of the personality cult that has grown up around Chairman Mao in order to prepare the country for the succession once he passes from the scene. Both Mao and Premier Chou En-lai are known to have this question of succession much in their thoughts.

Young woman pulling her cart exemplifies hard life of Chinese as they struggle to attain Marxist goals set by leaders.

It would be illusory, however, to imagine that there is any dilution of the Maoist principles on which China's political and economic system is based, or that there is any flagging of the zeal with which they are pursued.

★ ★ ★

The excesses of the cultural revolution are officially recognized and regretted. The burning of the British embassy was an embarrassment, and the embassy has been quietly rebuilt at the expense of the Chinesee government. "That was a stupid business," one Chinese official told me.

But the excesses do not overshadow what many communist party officials see as the achievements in moving China further down the road to total communism.

"At present," one told me, "we are in a transitional socialist stage. We are still paying people according to their skills. When we achieve pure communism, people will be paid according to their needs."

Transitional or not, the cultural revolution has apparently contributed much towards the levelling process which is China's goal.

Intellectuals like university professors have been stripped of their perquisites and high salaries. They have been sent to the countryside to shovel cow-dung and root out their "elitist tendencies."

After months, and sometimes years, of this political re-education, they have been returned to their teaching posts at reduced wages and stature.

Across China, the salary gap between workers and managers is not large. In hundreds of interviews, the average worker's wage was cited at around 60 yuan ($27) a month. Topflight managerial wages were quoted as high as 200 yuan ($91) but often were lower.

★ ★ ★

In some cases, highly skilled technical personnel earned more than managers. At a Shanghai shipyard building 13,000-ton cargo vessels, officials said nobody working on the project, from the designers and supervisors on down, earned more than 160 yuan ($73) a month.

The cultural revolution, as Mao intended, has also cut a broad swath through China's monumental bureaucracy. Some ministries are said to have had their personnel reduced by 40 per cent. The office of Premier Chou En-lai himself is said to have been reduced from 20 aides to five.

Mao's concern was that China's revolutionary fervor would be overtaken by the growth of a stultifying bureaucracy, and the same bourgeois tendencies as the Chinese see developing in the Soviet Union.

To combat this, every echelon of government, industry and agriculture in China now has its three-legged revolutionary committee, made up of the "masses" (workers and peasants,) cadres, and People's Liberation Army representatives. These are intended to ensure that the ordinary people play a management role.

However, dozens of interviews with revolutionary committee members make it plain that while the viewpoint of the workers may be aired, critical decisions are often imposed from the top down.

★ ★ ★

As part of the levelling process promoted by the cultural revolution, China has embarked on a campaign to "combine theory with practice.

In essence this means that while-collar workers must forsake their desks and work alongside peasants in the fields, or workers in factories, for set periods. Many such individuals said they spent six months every two years in "learning from the peasants and workers."

Millions of students have been sent to the countryside under this plan, and though many describe it in lyrical terms as an opportunity to raise their "political consciousness," others seem less ecstatic over aspects which can only be described as punitive.

One group had been living for more than two years in the caves of Yenan, the mountain fastness from which Mao Tse-tung launched his communist revolution. Some of their members seemed more than ready to return to Peking and university life.

Many organizations have set up their own May 7" schools for the re-education of cadres, so-called after a correspondence in May of 1966 with Mao Tse-tung.

The leader of one such school at Ta Hsing, 22 miles from Peking, said the goal was to "train and temper cadres so they can serve the people heart and soul, remold their world outlook; consolidate dictatorship of the proletariat, and prevent revisionism."

Cadres get a heavy dose of manual labor along with study sessions on Marxism, Leninism and the thoughts of Mao Tse-tung. They work alongside local peasants.

Cadres interviewed said they looked forward to the experience as a healthy one and as a means of raising their "political consciousness."

They denied that there was a punitive aspect to service at May 7 schools, and indeed implied that a spell at such a school was imperative for advancement within the party.

Nevertheless, it seems clear that the spell of residence at such schools varies in accordance with the speed with which cadres heighten their political consciousness.

(c) Christian Science Monitor

The Choice
for great hospitality
from
Gooderham's

Some Workers Risk Hearing Impairment

Noise Can Be Deafening

Canadian Press
From Vancouver

Factories housing noisy presses, screaming metal saws or other machines that bang and clang may seem intentionally designed to amplify sound.

Usually they are metal-framed structures with just the right proportions to resound with the full range of mechanical noises.

Participants in a recent seminar on noise control in industry said efforts to dampen industrial noise are insufficient and not enough is known about its damaging effects.

★ ★ ★

Dr. A. J. Price, of the School of Architecture at the University of British Columbia, said too little attention is paid to noise suppression mountings for machines or to the acoustical damping of machinery sounds.

"If you are regularly exposed to 115 decibels and have no ear protection, you will be deaf within five to 10 years," he said.

"The noise in the engine room of a towboat is around 115 decibels and engineers don't wear earmuffs at all times because they get hot and sticky.

★ ★ ★

"Some men don't like wearing them because they think them sissyish. It's rather like the objection some people had to hard hats when they first came in."

Since January, the national standard for perceived industrial noise has been set at 90 decibels, which Dr. Price said still leaves 10 per cent of the work force exposed to possible hearing impairment.

"Different people have different levels of sensitivity to noise and some ears are just more vulnerable," he said. "Once the damage is done, it is permanent. Surgery can help in some cases of hearing impairment, but not when it has been caused by excess noise."

— Colonist photo by Alex Barta

This man, suitably ear-muffed against noise pollution, is not taking any chances with his hearing.

Dr. Price said Canada and the United States now are in step regarding the 90-decibel standard for perceived noise in industry, but whether the standard is properly policed or not is another matter.

So far nobody in Canada has been fined for exceeding it. Dr. Price said.

"I can easily find places in this city where people are working where the noise is 120 decibels."

★ ★ ★

Dr. M. J. Crocker of Purdue University, another participant in the seminar at the University of British Columbia, said that in the U.S. fines for ignoring noise regulations can run as high as $1,000 a day.

He said some states award lump-sum cash settlements to workers suffering impaired hearing caused by noisy working conditions. He said in Hawaii the settlement for somebody made stone deaf is $33,000.

★ ★ ★

Dr. Price said the Workmen's Compensation Board of B.C. has no such awards scheme: "It regards hearing loss as a disease and not as an industrial injury."

However, the board is thinking of setting up an audiometric testing board so workers could have regular hearing tests.

Both Dr. Price and Dr. Crocker said the lack of research done on industrial noise means that nobody can prove or disprove claims by the Japanese that undue noise causes miscarriages among women, by the Russians that it makes steel workers more prone to heart attacks and by the French that it aggravates mental problems.

★ ★ ★

Dr. Price said sustained noise tends to put a worker's mental system under stress. But it is hard to pinpoint noise as the cause when he suffers a mental breakdown.

However, one notorious fact in industry is the high turnover rate among workers in jobs where high noise levels are a constant factor.

Said Dr. Price: "And the workers who say they don't mind noise are probably cupping their ear and asking you to speak up. The reason they don't mind factory noise is because they can no longer hear much of it."

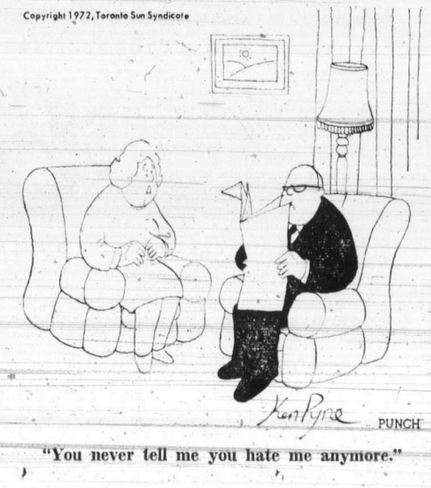

"You never tell me you hate me anymore."

Worried about being an executor?

Call us.

Contact Montreal Trust, before the *responsibilities* of the executor turn into the *headaches* of the executor. We can help you find your way through the laws concerning succession, transfer of ownership and help you understand the complexities of tax legislation.
Montreal Trust can take many of the worries of being an executor from your shoulders *while still leaving you in complete control.* You make the decisions. We carry them out. Quickly and efficiently—because we have years of experience in settling estates with minimum delay *and* minimum taxation.
For full details of our services and an understanding approach to your problem, contact Montreal Trust.

If you would like more information on this new service—
Simply call Frank Portlock in Victoria at 386-2111

Montreal Trust

We're still finding new ways to help you.

Branches Across Canada

Victoria
1037 Fort Street
(604) 386-2111

WS

I believe those nations will
y a more dominant role
the world than France ever
ll.
As for that guy, Rene
vesque and his separatist
eas, somebody should in-
rm him that Quebec belongs
Canada and that we have
intention of letting it se-
de or separate, even if it
eans fighting the battle of
e Plains of Abraham over
ain. He seems to want to
rm another country within a
untry. A few years ago he
ould have been behind bars
r sedition.
Let's hold a plebiscite.

DAVID A. MOIR,
111-777 Cook St.,
Victoria.

Food Prices

Are you becoming tired of
e old All the Traffic Can
ear trick? We have a little
ver two million people in
nions. (For all of Canada in
1). Every time .05 per cent
re on strike up go the prices
t the supermarkets. Mothers
n welfare, the pensioners are
bout to receive a small in-
rease — up go the prices, ir-
elevant to this increase being
everal months hence.

Now that Mr. Barrett is
oing to increase the pension
wo of our local meat markets
ave upped the prices on their
heaper lines of meat. This
vas a real shocker to me. Our
arge U.S.-owned food chains
isually set the pace with
rice increases appearing far
n advance of any such moves
y our locally owned stores.
Of course it has been several
ears since the large chains
have had any reasonable
neat prices to offer anyone.

How sad that our local meat
markets wish to be the first to
rode the pensioners' much
needed increase even before
they receive it. This is hardly
supply and demand. Rather it
is the exploitation of the fun-
damental necessity of life and
politicians who are willing to
turn a blind eye and deaf ear
to the situation so that inter-
ests of large monopolies are
protected. Thank goodness
B.C. has had a political
breath of fresh air. Maybe
our marketing boards in fu-
ture will even serve the inter-
ests of farmers and producers
instead of shipping companies
and foreign-owned food
chains.

GRACE CAREY,
140 Superior St.,
Victoria.

Leaf-Burning

I would like to voice my intense concern and annoyance with the local allowed practice of leaf burning.

There is nothing more disconcerting than having clouds of acrid smoke billowing in through one's open windows on a fine day. Moreover, it seems ludicrous to us that Oak Bay's natural beauty should have to be clouded by a man-made smoke screen which smarts the eyes and chokes the throat.

With the liberalized rules regarding garbage collection and the mammoth leaf sweepers which ply our streets, there is no excuse to allow our frenzied pyromaniacs to practice their foul craft.

INFLAMED.

Announcing: 10 days of exceptional values

Every day of the year Tip Top offers great clothes. For men who don't want to pay a bundle for them.

We call it **good value.**

But for the next 10 days, we offer those same great clothes at prices that are even lower.

And that's what we call **exceptional value.**

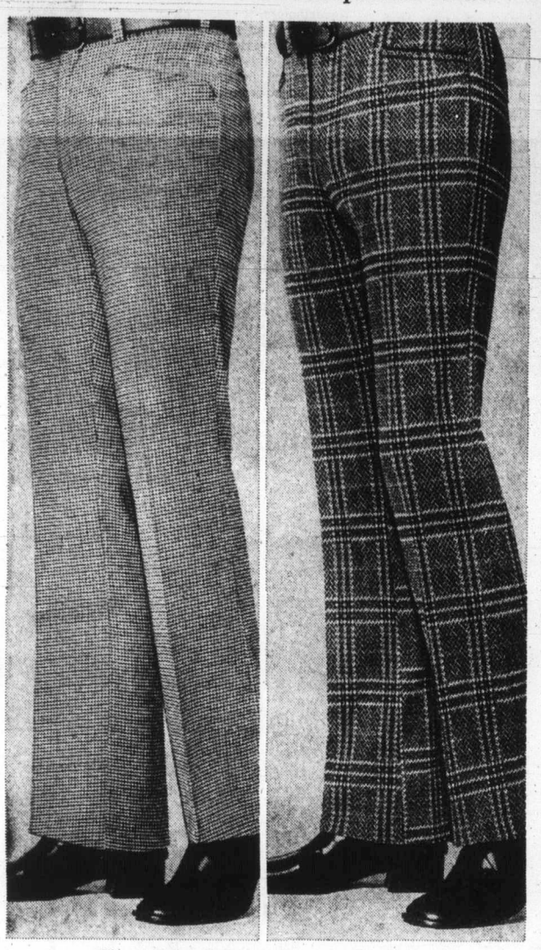

Great fashion. Great feeling.

If you already own a pair you will know what we mean. Nicely flared and angled bottoms. Smart. Comfortable. And wrinkle-free. Plains and fancy patterns. Compare at $19.95.

$15.99

Shirts, Shirts, Shirts.

Because we buy 'big', we can buy for less. And offer you the most fashion, the best quality, for almost half the regular price.

$5.99

Plains, prints, stripes, checks, jacquard...hundreds of great dress shirt looks. Compare at up to $11.00. Fancies at **$6.99.** Plains at **$5.99.**

Plus **ties.** Big stripes, little stripes, all-over patterns, neats, plains and polka dots...everything for under a collar. Compare at $5.00. **$2.99.**

Luxurious look. Sensible price.

Beautiful weather for beautiful leather. Usually leather costs a fortune.

Not at Tip Top. Here's a 34" coat, semi-fitted and cut with wider lapels and a half-belt in back. All, boldly stitched.

$79.99

Anywhere else you'd pay up to $105.00. For the next 10 days at Tip Top.

Look what's back.

Two sweater classics return. The cardigan, done 'fisherman' style in bone, navy or chocolate. Compare at $18.95. **$13.99.** And ribbed turtles. Same colours. Compare at $12.00. For 10 days, **$8.99.**

$8.99

And now for the sports news.

Dozens of great casual looks—mostly knits—in plains, jacquards and prints. And the fit is fantastic. Compare at $10 plus.

$6.99

Drop into any Tip Top store. When it comes to clothing, we invented the word value.

Open a convenient Tip Top Charge Account.

TIP TOP

Canada's best values any day of the year.

DYLEX

HILLSIDE SHOPPING CENTRE **PHONE 384-1514**

Man Le
Over G

Someone smelled a rat la
week and Esquimalt coun
was left holding the bag.

Two bags, in fact. One b
contained assorted litter a
the other bag contained
dead rat.

It all started last we
when a resident, George Ba
field, of 847 Carrie, becau
upset with a litter proble
which attracted a rat popu
tion to his neighborhood.

So, Banfield appeared at t
Esquimalt police station
the basement of the municip
hall Wednesday and present
police with the two bags and
handwritten letter to council

"Please advise me in wr
ing what you are going to
in order that this filthy situ
tion can be cleaned up,"
letter said, after pointing o
that students of Esquim

Talks Held

Saanich Mayor Hugh Cu
and council members m
Monday with Municipal
fairs Minister James Lorin
for "wide ranging talk
Lorimer said the talks we
private, informal and that
variety of subjects were d
cussed..

Kingsu
Signed

North Saanich M
signed a bylaw creat
the controversial Kin

The bylaw had
writ was obtained i
month ordering Davi
by council last June.

Davis had been
Signing of the bylaw
of a land-use contract
by Wain and West S

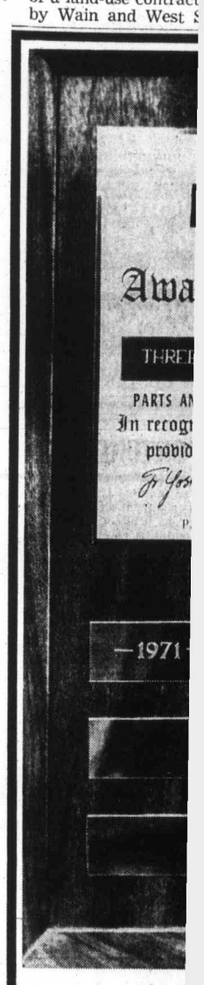

TH
DAT

In 1971 Three P
Vancouver Islar
service. Recently
and Parts for th
award to Three
nition of the fac
professional care
with the most
enable them to

THRE

The Frien

Man Lets Rat Out of Bag Over Garbage Problem

Someone smelled a rat last week and Esquimalt council was left holding the bag.

Two bags, in fact. One bag contained assorted litter and the other bag contained a dead rat.

It all started last week when a resident, George Banfield, of 847 Carrie, became upset with a litter problem which attracted a rat population to his neighborhood.

So, Banfield appeared at the Esquimalt police station in the basement of the municipal hall Wednesday and presented police with the two bags and a handwritten letter to council.

"Please advise me in writing what you are going to do in order that this filthy situation can be cleaned up," the letter said, after pointing out that students of Esquimalt high school are the cause of the litter.

Police called an alderman downstairs from a committee meeting. The alderman took a look at the two bags and brought the letter upstairs to his colleagues. The offerings were incinerated.

The matter finally reached council Monday night and council was told that steps have been taken to remedy the situation.

Banfield has been told about the procedure for eradicating rats: Residents with a rat problem should call the Greater Victoria Health Board which has staff trained to use rat poisons.

And Ald. Jack Gourlay has been in touch with school officials who promised that littering by students would be curbed.

Aldermen at Monday night's meeting said that Esquimalt is generally a clean municipality and the problem is an isolated case.

In other business, council:

● Approved a rezoning bylaw which would increase parking requirements for multiple dwellings from 135 to 150 per cent of the dwelling units on the site. No objection was heard at a public hearing.

● Listened to an announcement by Ald. Jack Gourlay who said he will not seek re-election in the December municipal election for health reasons.

● Received a list of proposed projects which could be financed under the federal Local Initiatives Projects program. The projects would cost a total of $118,000 and Esquimalt's share would be $73,000. Priorities will be discussed at a joint committee meeting Nov. 20.

● Listened to a committee report about a proposed condominium development by Concord Development Corporation Ltd. in the Panhandle area. The proposal calls for 72 units featuring cluster-type single family units.

The proposal isthe first Esquimalt has received under the 702A section of the Municipal Act in which the municipality and developer can negotiate a land-use contract. The committee reported approval but wants a number of studies made by municipal staff first.

Talks Held

Saanich Mayor Hugh Curtis and council members met Monday with Municipal Affairs Minister James Lorimer for "wide ranging talks." Lorimer said the talks were private, informal and that a variety of subjects were discussed.

Kingswood Bylaw Signed by Davis

North Saanich Mayor Trevor Davis Monday signed a bylaw creating a development area for the controversial Kingswood housing project.

The bylaw had remained unsigned since a writ was obtained in B.C. Supreme Court last month ordering Davis to sign the bylaw, passed by council last June.

Davis had been out of town until Monday. Signing of the bylaw opens the way for negotiation of a land-use contract for the 300-acre site bounded by Wain and West Saanich Roads.

STOP ANNOYING NOISES AND WASTING WATER

GET THE GENUINE WATER MASTER

'Thrust-Back Collar' TOILET TANK BALL

America's Largest Seller

The efficient Water Master instantly stops the flow of water after each flushing.

AT HARDWARE STORES

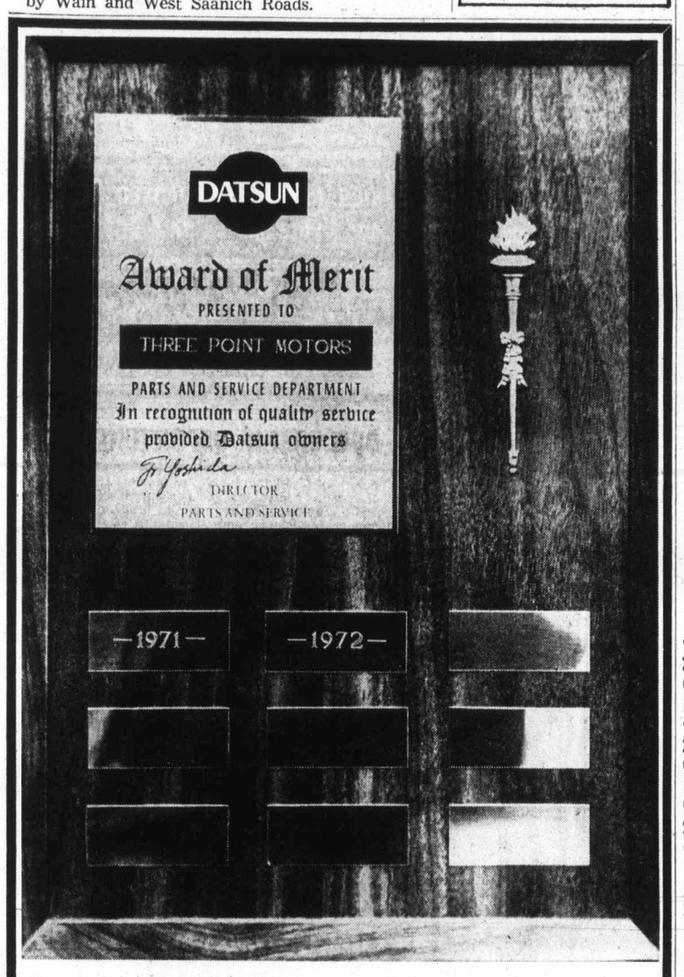

THE VERY BEST DATSUN SERVICE!

In 1971 Three Point Motors became the first Datsun dealer on Southern Vancouver Island to win the Datsun "Amard of Merit" for quality service. Recently, Mr. F. Yoshida, Vice-President in charge of Service and Parts for the Nissan Automobile Co. (Canada) Ltd., presented the award to Three Point Motors for the second consecutive year. Recognition of the fact that at Three Point Motors your Datsun will get the professional care it deserves from factory-trained technicians who work with the most modern electronic equipment and special tools which enable them to do the job expertly and efficiently.

THREE POINT... DATSUN MOTORS LTD.

The Friendly Personality at Government and Hillside

We always do our best for you at Woodward's

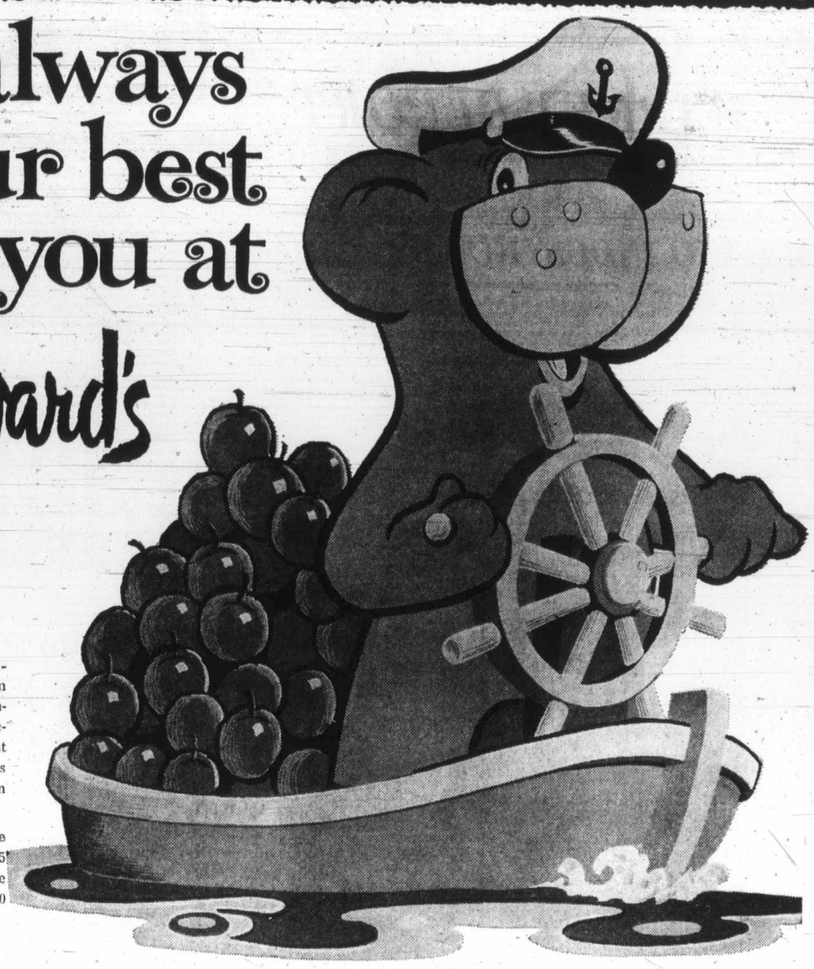

Overseas Apples

Delight your friends and relations in the United Kingdom with these very finest of Okanagan Red Delicious Apples specially gift packed to prevent bruising. Each red beauty is nestled in its own Styrofoam compartment.

Approx. 11 lb. box, large size apples. Price Delivered 7.95
Approx. 18 lb. box, medium size apples, Price Delivered 11.50

BLUE RIBBON RED LABEL
Tea Bags 100's 69c

POST
Cereal Sugar Crisp 13 oz., Honeycomb 12 oz. 59c

WOODWARD'S SUPREME FANCY
Fruit Cocktail 28 fl. oz. tin 45c

HUSKY
Dog Food 25½ oz. tin 2 for 39c

BADER'S ASSORTED
Biscuits 7 varieties, per 5 lb. ctn. 1.69

GOLD REEF CRUSHED, SLICED or TIDBITS
Pineapple 14 fl. oz. tin 4 for 69c

BERTOLLI GENUINE STUFFED MANZANILLA
Spanish Olives Loose pack, 20 fl. oz. jar 99c

FOR YOUR DRYER
Cling Free Anti static fabric softener 13 oz. tin 1.59

Dairy Delights

WOODWARD'S SUPREME
Margarine Handy ¼ lb. pack 4 lbs 99c

SWISS KNIGHT PROCESS
Gruyere Cheese Assorted varieties, 12 portions per 8 oz. box 65c

Baked Just Right

WOODWARD' GOLDEN
Pound Cake A family favorite each 65c

WOODWARD'S RASPBERRY OR
Lemon Buns In foil 6 for 41c

Gift Baskets

Always a tasteful gift to give . . . a basket chock full of 'hors d'ouevres' from Woodward's. See the wide selection of baskets in various shapes and sizes and a range of prices on our Food Floor.

Tuesday Only Specials

Available Tuesday, Nov. 7th Only

IMPORTED FROM MEXICO, EXTRA LARGE NAVEL
Oranges 7 Oranges 1.00

GRADE CANADA NO. 1 IMPORTED FROM CALIFORNIA
Grapes Emperor and Almeria Variety 3 lbs. 1.00

MINCED BEEF
Hamburger lb. 75c

GENUINE (GALTEE BRAND) IRISH
Side Bacon Vacuum packed per lb. 1.23

Prices Effective November 7 to 11th. Personal Shopping Only. We Reserve the Right to Limit Quantities

MARKET REPORT

Closing quotations for Monday, Nov. 6, 1972

Quotations supplied by The Canadian Press, Richardson Securities, Pitfield Mackay Ross and Co. Ltd., Merrill Lynch Royal Securities Ltd., A. E. Ames and Co., Annett Mackay Ltd., Pemberton Securities and McLeod Young, Weir and Co.

TORONTO INDUSTRIALS

Quotations in cents unless marked $. z—Odd lot, xd—Ex-dividend, xr—Ex-rights, xw — Ex-warrants. Net change is from previous board-lot closing sale.

Stock	Sales	High	Low	Close	Net Ch'ge
Abitibi	2840	$9⅝	9½	9⅝	
Acklands	2425	$12	11¾	11⅞	— ¼
Acklands p	100	$22⅛	22⅛	22⅛	+ ⅛
Acklnd 2p	200	$15	15	15	
Acres Ltd	670	$16	15¾	15¾	— ¼
Acres A pr	310	$44⅞	44¾	44⅞	
Acres wt	1400	400	385	385	
A.G.F.M	620	$5¾	5⅝	5¾	+ ¾
Agra Ind	2050	$13½	13	13½	+ ½
Ahed M	500	395	390	395	+ 5
Alta Gas A	2272	$15	14⅝	14⅞	— ⅛
Alta G D p	z1	$164	164	164	
Alta Nat	z115	$20¾	20½	20¾	
Alcan	11530	$21	20⅞	21	+ ¼
Alcan pr	200	$24½	24	24	— ½
Algo Cent	2506	$11½	11⅜	11⅜	— ⅛
Algoma St	1450	$12⅞	12⅝	12¾	
Allarco Dv	900	$5⅞	5¾	5¾	— ⅛
Alliance B	2276	$7¼	7¼	7¼	— ¼
Alpa Ind	1125	$11⅜	11⅜	11⅜	— ⅛
Almin 2p	175	$36¼	36¼	36¼	— ⅜
Andres W	1500	$29½	29½	29½	+1¼
Anglo-c pr	100	$15	15	15	
Ang CT 315	25	$40	40	40	
Anthes C p	z14	$74	74	74	
Aquitaine	1845	$26	25¾	26	+ ¾
Argus	150	$16⅛	16⅛	16⅛	— ⅛
Argus B pr	150	$34½	34½	34½	— ½
Argus C pr	2175	$13	12¾	12¾	
Asbestos	900	$18¾	18½	18½	— ⅜
Ashland C	200	$12¾	12¾	12¾	
Ashland pr	100	$31	31	31	+ ½
Atco Ind	100	$11½	11½	11½	
Atl Sugar	1305	$5¾	5⅝	5¾	+ ⅛
Atl Sug pr	78	$61⅛	61⅛	61⅛	— ⅞
Auto El	100	$8⅛	8⅛	8⅛	
Auto Hard	100	$10½	10½	10½	— ½
Bad Boy	2200	$16⅞	16⅝	16¾	+ ⅛
Bank Mtl	9775	$20⅜	20⅛	20⅜	+ ⅜
Bank N S	4355	$38½	38¼	38½	+ ¼
B Cdn Nat	625	$16¼	16⅛	16¼	+ ⅛
Bartaco	100	315	315	315	+10
Baton B	600	$10½	10½	10½	
Beavr Eng	300	$6⅜	6¼	6¼	— ¼
Belding L	200	$10½	10½	10½	
Beldng w	1600	210	200	200	—10
Bell Can	12587	$42⅞	42	42⅞	+ ⅞
Bell A pr	1619	$49½	49⅛	49½	
Bell B pr	905	$52	51½	52	+ ½
Biltmore	900	410	410	410	+10
Biltmore A	800	440	440	440	+35
Biltmore 2b	z24	400	400	400	
Black P	120	$8¾	8¾	8¾	+ ⅛
Block Bros	7200	280	270	270	—10
Bombrder	2300	$7¼	7¼	7¼	— ¼
Bovis Cor	2400	210	200	205	+ 5
Bow Valy	3050	$39¾	39	39½	+ ½
BP Can	11236	$16	15⅝	15⅝	+ ⅛
BP Can A	25	$68	68	68	— 2
Bralor Res	1900	205	195	205	
Bramalea	5010	375	355	355	—20
Bramal w	200	215	215	215	
Brascan	3033	$20⅛	20	20	
Bright	625	$23¼	23	23¼	+ ¼
Brinco	2173	$5⅝	5½	5⅝	
Br Am Bnk	522	$15	15	15	+ ¼
BC Forest	700	$20	19½	20	
B CPack A	60	$33	33	33	+ 1
BC Pack B	50	$33	33	33	
BC Sugar	615	$19¾	19½	19¾	
BC Phone	420	$57	56¾	57	+ ¼
BCPh 6 pr	z18	$75	75	75	
BCPh 4¾ p	z10	$60	60	60	
BCPh 4½ p	25	$57	57	57	— ½
BCPh 4.84	200	$16	16	16	
BCPh 5.15	z10	$66	66	66	
BCPh 6.80	100	$21¾	21¾	21¾	
BCP 7 0 4p	100	$22⅞	22⅞	22⅞	
Bruck B	100	$7	7	7	+ ½
Budd Auto	1155	$15¼	15	15¼	
Burns Fds	670	$18½	18½	18½	+ ½
Cad Dev	500	$9¾	9¾	9¾	
Cad Dev b p	z15	$21½	21½	21½	
CAE Ind	1961	$9⅝	9¼	9⅝	+ ⅛
Calgary P	3171	$26¼	25¾	26¼	+ ¾
Calgy 540 p	205	$95	94¾	95	+ 2
Calvt D	12400	230	215	230	+20
Campeau	3450	$6¼	6¼	6¼	
CD Sugar	322	$26	26	26	+ ½
Can Cem L	673	$50¾	50	50	— 2
C Cem L p	439	$19	19	19	
Can Malt	520	$31	30¾	31	+ [illegible]
C Packrs	2350	$21½	21½	21¾	— ¼
Can Perm	875	$21¾	21½	21½	— ¼
CSL pr	206	$5	5	5	
C Brew	10714	$5⅞	5¾	5⅞	
C Brew Ap	120	$27⅝	27⅜	27⅝	+ ⅛
C Brew Bp	25	$35	35	35	
C Cabl	12595	$19½	19	19¼	— ¼
C Cable w	296	580	580	580	— 5
Cdn Equty	1000	$11⅛	11	11⅛	+ ⅛
CGE pr	200	$31	31	31	
C Gldle	22375	$8¼	7⅞	8	+ ¼
C Hydr pr	225	$15½	15½	15½	
C Imp Bank	6084	$27¾	27½	27⅝	+ ⅛
C Ind Gas	6377	$11	10⅝	11	+ ¼
C Ind Gas p	50	$25¼	25¼	25¼	—1⅛
CIL	600	$16¼	16¼	16¼	
C Intrurb p	400	$9⅛	9	9	— ⅛
C Manoir	670	395	390	395	
C Marconi	200	480	480	480	+15
C Ocdental	703	$10⅜	10¼	10⅜	+ ⅛
CP Inve pr	3565	$23⅜	22⅞	22⅞	— ⅛
CP Inve w	4630	270	265	270	+ 5
C PLtd	22732	$14⅝	14⅜	14½	
CPL A p	z75	$11⅛	11⅛	11⅛	
Cdn Salt	200	$18½	18½	18½	— ¼
Cdn Tire	130	$55½	55½	55½	+ ¼
Cdn Tire A	2687	$54½	53½	54¼	+ ¼
C Uilties	500	$14⅜	14¼	14¼	— ¼
C Util 5 pr	220	$68	68	68	
CUtil 6 pr	50	$84	84	84	+2½
C Util $1.25	160	$28⅞	28⅞	28⅞	+ ⅜
C Util w	4100	550	550	550	+10
C Vickers	200	$10⅝	10⅜	10⅜	— ½
Canron	910	$24½	24¼	24¼	
Capit Div	1500	55	54	55	+ 1
Cara	1005	$8⅛	7⅞	8	+ ¼
Carma D	400	$7½	7¼	7½	+ ⅛
Cassidy L	450	$6½	6½	6½	
CC Yachts	3400	425	420	425	+10
Celanese	2270	360	350	350	
Celanes 1 p	z45	$10¾	10⅝	10⅝	
Ch Fund A	200	$8¼	8	8	
CFCN	500	$9¾	9¾	9¾	— ⅛
Chrysler	2315	$35⅜	34⅞	34⅞	— ¾
CHUM	100	$9¾	9¾	9¾	+ ⅛
CHUM B	500	$11¾	11¾	11¾	+ ¼
Cockfield	200	$5½	5⅛	5⅛	+ ⅛
Columbia	1525	75	70	75	+ 5
Columbi p	750	145	145	145	+ 5
Cominco	4360	$25⅜	25¼	25⅜	
C Holiday I	250	$12⅛	12⅛	12⅛	
Com[illegible]	700	350	340	350	
Comtech	200	340	340	340	
Conn Chm	500	$7⅛	7⅛	7⅛	
Con Bath	2050	$14⅜	14⅜	14⅜	+ ¼
Con Bath p	3300	$19	18¾	19	+ ¼
Con Bath w	1000	65	65	65	
C Bath 68 w	415	530	530	530	+ 5
Con Bldg	1250	235	230	235	+10
Con Textle	300	375	375	375	
Con Distrb	4507	$32	31½	32	+ ⅜
Cons Gas	3938	$17	16¾	16¾	— ¼
Con Gas A	60	$80	79¾	80	
Con Glass	100	$14¾	14¾	14¾	— ¼
Contr F	12000	240	240	240	
Cooper C	1175	$17½	17¼	17½	
Corby vl	110	$22⅞	22⅞	22⅞	+ ⅛
Cornat Ind	2100	230	225	225	+ 5
Coront np	800	215	215	215	+15
Corp Food	100	$6¼	6¼	6¼	— ⅛
Costain R	250	$7¾	7¾	7¾	
Costin R w	z20	265	265	265	
Crain RL	1723	$13¾	13½	13½	— ⅛
Crestbrk	500	330	330	330	+10
Crwn Life	100	$48¾	48¾	48¾	
Crusn intl	904	$16⅝	16¼	16⅝	+ ⅜
Dale-R pr	z90	$7½	7½	7½	
Dawson D	1700	$6½	6¼	6½	+ ¾
Debhld B p	120	$79⅞	79⅞	79⅞	+ ⅛
Delta Ben	1300	$6¼	6	6	
Distl Seag	1973	$37⅞	37½	37⅞	+ ⅜
Doman I	850	$13¼	13	13	— ¼
Dome Pete	3095	$39½	39	39	
D Bridge	100	$31⅜	31⅜	31⅜	— ⅜
D Citrus	5100	$11¼	11	11¼	+ ½
Dofasco	2037	$28⅛	28	28	
Dofasco p	250	$73	73	73	
D Glass pr	100	$13¾	13¾	13¾	— ¼
Dom Store	7340	$15	14⅝	14⅝	+ ⅛
Domtar	6251	$16½	16⅛	16½	+ ¼
Domtar pr	z95	$14⅞	14¼	14¼	
D Textle	1434	$9⅛	9	9	
Donlee M	300	$7¼	7⅛	7⅛	
Douglas L	1000	350	340	350	+15
Du Pont	227	$29	29	29	
Dylex Ltd	10	$19	19	19	
Dylex L A	1550	$18⅜	18¼	18⅜	+ ⅛
Estn Can S	z65	$16⅞	16⅝	16⅝	
Eddy Mtch	z50	$12¼	12¼	12¼	
E-L Fin	725	$9¼	9¼	9¼	+ ¼
E- LFin w	300	350	340	350	+10
Electro ltd	4915	$18⅜	17	18⅜	+ ¾
Emco	150	$5	5	5	+10
Erie D	350	$11	10½	11	
Exquisite	400	375	375	375	
Exquite pr	100	$6¼	6¼	6¼	+ ¼
Fairview	1800	$14⅜	14⅛	14¼	
Falcon	10063	$57½	57⅛	57⅛	— ⅜
Fed Grain	5100	$9⅛	9	9	— ⅛
Fields S	700	$17	16⅞	17	+ ¼
Finning T	1000	$12¾	12⅝	12⅝	— ⅛
F City Fin	2616	$15	14¾	15	+ ⅜
Fleet Mfg	1000	165	165	165	+ 5
Foodex S	1357	$27	26½	26½	+ ¾
Ford USA	z14	$70¼	70¼	70¼	
Ford Cnda	250	$96½	96	96	
F Seasons	3130	$9½	9½	9½	
FPE Pion	200	$20½	20½	20½	+ ½
Fruehauf	202	$13⅜	13	13⅜	+ ⅛
Gaz Metr	404	495	495	495	
Gdn Mang	2210	$7½	7	7	— ½
Gen Distrb	350	$30⅞	30½	30⅞	
GMC	258	$77½	77½	77½	
G PMfg A	200	$12	12	12	— ½
Genstar L	1670	$15⅜	15	15¼	
Gesco Dis	100	$6¾	6¾	6¾	— ¼
Glendale	2100	$11½	11¼	11¼	+ ¼
Glengair	1530	170	165	170	+ 5
Gleng B p	2500	300	295	300	
Gleng A w	1000	40	40	40	+ 5
Gold Crest	3900	$8¾	8⅝	8⅝	+ ¼
Graft G	400	$29¼	29	29¼	
GL Paper	1300	$16¼	15⅞	16¼	+ ½
GL Pap w	1200	225	225	225	
GL Power	5112	$22¼	22	22	— ¼
GN Capital	280	$8⅛	8⅛	8⅛	+ ⅛
Gt W Life	185	$74	73¾	74	
Gt West S	1900	$6¾	6⅝	6⅝	— ⅛
Grey G	z45	425	420	420	
Greyhnd C	300	125	125	125	+ 5
Greyhnd	1278	$22¼	22	22	
GSW Cl A	250	$18½	18½	18½	— 1
Guar Trst	400	$14	13⅞	13⅞	— ⅛
Gul fCan	7077	$36	35¾	36	+ ⅜
Gulf Corp	100	$24	24	24	
Halifax D	600	195	195	195	
H Group	1230	$15	14⅞	14⅞	
H Group	1220	$15	14⅞	14⅞	
Ham Tr	100	$16¾	16¼	16¾	+ ½
Hardee	2100	115	105	105	— 5
Hard Carp	500	$22¼	22	22¼	+1½
Hard Crp A	650	$21½	21½	21½	
Harlequin	5808	$12	11⅜	11⅜	— ¼
Harris JS	200	270	265	265	—10
Harveys F	2625	120	115	120	
HWood B	1000	34	34	34	— 1
Hawker S	1595	380	365	380	+20
Hays Dna	150	$22⅛	22⅛	22⅛	— ⅛
Hedway C	200	490	490	490	—10
Home A	3000	$38⅛	37¾	38⅛	+ ⅜
Home B	1725	$37½	37	37	+ 1
Horne Pit	3075	340	340	340	+10
H Bramor	900	$8¾	8¾	8¾	+ ⅛
Hoden DH	250	$7½	7½	7½	+ ⅛
H Bay Co	2200	$17⅛	16⅞	17⅛	+ ⅛
HB Oil Gas	5100	$48⅞	48	48⅞	+ ⅜
H D C L pr	100	$15	15	15	— ¼
Huron Eri	275	$33	32¼	32½	— ½
Husky	14043	$16¾	16	16½	+ ½
Husky D w	300	475	475	475	+35
Husky E w	3900	610	585	585	+10
IAC	6352	$20⅝	20¼	20¼	+ ¼
IAC w	800	900	900	900	
Imasco	2673	$27½	27	27⅜	+ ⅜
Imp Gen w	500	95	95	95	— 5
Imp Life	45	$125	125	125	
Imp O	33832	$43¼	42¼	42⅝	+ ⅛
Inc Dis w	800	35	35	35	
Indal Can	100	$14⅝	14⅝	14⅝	
Indusmin	z24	$9⅜	9⅜	9⅜	
Ind Adhes	100	$17½	17½	17½	
Inglis	100	$19½	19½	19½	
Inland Gas	2712	$11¾	11½	11¾	
Inter-City	200	$9¾	9¾	9¾	+ ⅛
Inter C B p	150	$20	20	20	
Inter C A w	860	545	535	545	+15
Inter C B w	700	595	575	595	+35
Intrmetco	5200	345	335	345	+10
IBM	176	$383	380	380	— 3
IMC	100	$22	22	22	— ⅞
Inco	20877	$32	31¾	31⅞	+ ⅛
Int Util	5939	$23¼	22½	22⅞	+ ⅜
Int Util A	z44	$52½	52½	52½	
Interpool	1100	$16	15⅞	15⅞	
Int Div	1200	330	330	330	— 5
Intpr Pipe	7550	$28⅞	28⅝	28⅞	+ ⅛
Int Pipe w	280	$12⅞	12⅞	12⅞	+ ⅛
Ipsco	5365	$15¼	15	15	— ⅛
Inv Group	1100	$10½	10⅜	10½	+ ⅛
Inv G A	25175	$11	10¾	10⅞	
Inv Grp 5 p	210	$24	23¾	23¾	
Irwin Toy	750	$13½	13½	13½	
Island Tel	100	$10½	10½	10½	
ITL Ind	200	250	250	250	+10
ITL Ind pr	100	$10⅝	10⅝	10⅝	
Ivaco Ind	100	$21⅜	21⅜	21⅜	— ⅜
IWC Ind	2600	355	350	350	
Kaiser Re	3100	220	215	220	
Kaps Tran	2100	$11¼	10⅞	10⅞	— ⅜
Keeprite B	165	$13½	13½	13½	
Kelsey H	900	$11½	11½	11½	
Kenting	150	$9	9	9	
Koffler	2100	$19	18¾	18¾	— ¼
Koffler A p	600	$9½	9½	9½	
Koffler w	1300	835	830	830	— 5
Labatt	1895	$29½	29	29½	+ ⅜
Labatt pr	672	$29⅝	29⅝	29⅝	
Lacroix I	200	$6¼	6¼	6¼	+ ⅛
Laidlaw M	8125	$12⅞	12¾	12⅞	
Lallaw A p	50	$38	38	38	— ½
Lallaw B p	400	$12	12	12	
LOnt Cem	700	310	310	310	
Laura Sec	860	$12¾	12⅝	12⅝	
Lau Fin	2159	$13⅞	13⅝	13⅞	+ ¼
Lau F 2.00	100	$26½	26½	26½	
Leons Frn	425	$16¼	16⅛	16⅛	
Life nv w	800	75	75	75	— 5
Lincoln Tr	z75	$16½	16½	16½	
Living w	75	750	750	750	—25
Lob Co A	865	$6⅝	6½	6⅝	+ ¼
Lob Co B	1900	$6⅝	6½	6⅝	+ ¼
Lob Co pr	85	$32	31¾	31¾	
Lob G A pr	260	$20	19¾	20	+ ¼
Loeb M	4670	400	370	400	+35
Mclan HA	1200	$16¼	16	16	
MH Cable	1100	$16¼	16¼	16¼	+ ½
MB Ltd	2373	$23⅝	23½	23½	+ ⅛
Magna El	2110	$8¼	7½	8¼	+ 1
Magnetcs	500	105	100	100	—10
Maislin I	350	$13¾	13⅜	13⅜	— ⅜
Major H D	500	260	260	260	
M Lf Mills	400	$16⅜	16½	16¾	+ ¼
M L Mills p	50	$82	82	82	
Maritime	394	$23	22¾	23	+ ½
Maritim A p	200	$10⅛	10⅛	10⅛	+ ⅛
Markboro	2460	$8½	8¼	8½	
Mas-F	12528	$17¾	17⅜	17⅜	— ¼
McGraw H	100	$7	7	7	
McLaghln	1725	$13¾	12¾	13¾	+1⅛
MEPC w	1300	320	315	320	+ 5
Meltn R E	1100	260	260	260	+ 5
Mercantil	3626	$23¼	23	23	— ⅜
Mercant r	3264	555	550	555	+ 5
Met Stores	100	$21	21	21	— 1
Met Trust	465	$20⅛	19⅞	20⅛	+ ⅛
Microsyst	1538	$8	7⅞	8	+ ⅛
Micrsys w	110	315	315	315	+ 5
MLW Wor	185	$15¾	15¾	15¾	+ ¼
Molson A	2563	$29	28½	28⅞	+ ⅛
Molson B	1110	$28½	28	28	— ½
Monenco	1350	$8½	8½	8½	+ ¼
Mnt Trst	z50	$20¼	20¼	20¼	
Moore	8730	$49	48⅝	49	+ ½
Morse A	100	$11	11	11	+ ¼
Morse pr	49	$36¼	36¼	36¼	— ¼
MTS Inter	1300	76	73	76	+ 5
Murphy	1250	$8½	8⅜	8½	
Murritt P	1300	410	400	400	—10
Nabrs Dlg	200	$13	13	13	+ 1
NaChrs	500	$5¾	5⅝	5⅝	— ⅛
Nat Drug	372	$6½	6½	6½	— ½
Nat Drug p	z35	$8½	8½	8½	
N Hees Ent	z62	270	270	270	
N Nursing H	1000	230	220	230	+ 5
Nat Trust	50	$43	42¼	43	+ ¾
Neonex	3730	450	435	440	— 5
NB Tel	301	$14⅜	14⅜	14⅜	
N Provid D	2500	36	34	34	— 1
Nfld LP	600	$14⅜	14¼	14⅜	+ ⅛
Nia Wire	z50	$17¾	17¾	17¾	
Noranda	3205	$39⅛	38¾	39	— ⅛
Nordelr L	2700	$6	5⅞	6	+ ¼
Nor Ctl G	2410	$12	11¾	12	+ ⅛
Nor Cil B p	250	$25¾	25½	25½	
Nor Ct 150 p	3950	$25½	25¼	25¼	
Nor Ctl w	200	490	490	490	—10
Nor Tar Ch	125	$7	7	7	
NWUtil p	65	$54	54	54	
NS Savngs	z50	$22	22	22	
Nowsco W	100	$10¼	10¼	10¼	— ⅛
NSI Mark	2875	$11¾	11½	11¾	+ ⅛
NuWest D	900	$9⅜	9	9	— ⅜
NWL Fin	622	300	300	300	
Ocdentl Pt	500	$13¼	13	13¼	+ ¼
Okanagan	945	$10⅜	10	10⅜	+ ⅜
Ontario Tr	3440	$10⅜	10	10⅛	
Orlando R	100	$9¾	9¾	9¾	
OSF Ind	4780	$10⅛	9⅞	9⅞	
Oshawa A	5100	$11⅜	11	11⅛	— ⅛
Oshawa w	4525	105	90	90	—20
Pac Pete	125	$41¾	41¾	41¾	+ ¼
Pac West A	2200	$22¾	22½	22½	+ ¼
Pancana I	4800	300	295	295	
Paulin	500	$5	5	5	+ ½
Peel Elder	1500	$23¾	23	23½	— ½
Pembin A	7120	$6¾	6⅝	6⅝	
Pembin B	3230	$6½	6¼	6⅜	
Pemb D p	z11	$25½	25	25	
Penningtn	1300	$20⅛	20	20⅛	+ ⅛
PDept S	44605	$16¾	16¼	16⅜	+ ⅜
Petrofina	452	$27½	27¼	27¼	+ ⅛
Phillips Cb	2100	$11¾	11⅜	11⅜	+ ⅛
Photo Eng	100	$25	25	25	
Pitt EngC	200	$10¾	10¾	10¾	— ⅛
Pow Corp	6640	$12¾	12½	12⅝	
Pow Crp pr	400	$33	32¼	33	+ ¾
Pow C 5 pr	500	$12¾	12⅝	12¾	+ ¼
Prem Iron	900	140	140	140	—10
Price Com	1135	$11¾	11½	11⅝	+ ⅛
Prov B Can	2300	$17	16¾	16¾	— ¼
Rank Org	3020	$23½	23	23¼	
Readers D	75	$29½	29	29½	+ ½
Realty C A	400	$6⅛	6⅛	6⅛	— ⅛
Reed S	23450	$11⅜	11	11	+ ¼
vReichhold	175	$21½	21½	21½	+ ¾
Reitman	1200	$13¾	13¾	13¾	
Reitman A	150	$12½	12½	12½	
Rileys D	2500	165	165	165	
R Little	1500	$6½	6⅜	6½	+ ⅛
Ronald Fd	540	$22⅛	22⅛	22⅛	+ ⅜
Rothman	2800	$19	18	18¾	+1¼
Rothmn w	5905	505	475	500	+20
Rothm A p	25	$86⅞	86⅞	86⅞	— ⅛
Rothm 2p	250	$21½	21¼	21½	+ ½
Roy Bk	10329	$34¾	34⅜	34¾	+ ⅝
Royal Trst	693	$44	44	44	+ ¼
Russel A	3251	$12⅜	12⅛	12⅜	+ ⅜
Russl H p	125	$49	48	48	— 1
StL Cem A	225	$45	45	45	
St Maurice	8405	98	89	90	— 6
Sandwell	125	380	380	380	
Sayvette	500	$5⅞	5⅞	5⅞	+ ⅛
Schneid	100	$13½	13½	13½	— ½
Schneid b p	400	$12	12	12	
Scintrex	300	180	180	180	
Scot York	300	$16¾	16¾	16¾	
Scot Lasal	200	460	460	460	
Scot Mis pr	200	$11½	11½	11½	+ ½
Scot Paper	200	$26½	26½	26½	— ¼
Shell A	3142	$54¾	54	54½	+ ¾
Scotts	825	$19⅜	19⅛	19⅜	+ ¼
Scythes	320	$25	24	25	
Seaway M	400	$5⅜	5⅜	5⅜	— ¾
Secur Cap	600	125	125	125	
Shepherd	200	$6½	6½	6½	— ½
Sifton Pro	100	$6¼	6¼	6¼	
Silverwd A	210	$13½	13½	13½	
Simpsons	4245	$29½	28¾	29¼	+ ½
Sklar M	5000	$8⅜	7⅞	7⅞	— ⅜
Simpson S	200	$39¾	39¾	39¾	+ ½
Sklar W	600	575	575	575	
Skyline H	500	$6¼	6⅛	6¼	+ ⅛
Slater Stl	1397	$13	12⅞	12⅞	
Slat Steel p	150	$15	15	15	— ¼
Slat W Can	5150	$12¾	12⅝	12¾	+ ⅛
Southam	2000	$30	29½	30	+ 1
Spar Aero	7500	400	400	400	
Stafford	200	350	325	350	+60
St Brdst	10115	$15¼	15¼	15¼	+ ⅛
St Paving	400	$21⅝	21⅛	21⅛	—1⅛
Stelco	12069	$32⅞	32⅜	32⅜	— ½
Steetley I	200	$11¼	11¼	11¼	+ ⅝
Steinbg A	410	$26⅜	26	26	
Steintron	2500	$5¾	5⅝	5¾	+ ⅜
Stuart Hs	150	425	425	425	— 5
Stuart Oil	100	$9⅜	9⅜	9⅜	+ ¼
Surpass C	300	90	90	90	— 2
Teledyne	400	405	400	400	— 5
Texaco	1655	$54	53½	53¾	+ ⅛
Texas G	18650	$17¾	17½	17¾	+ ¼
Thd CGlp	100	$32⅞	32⅞	32⅞	+ ⅜
Thom N	20110	$13	12⅞	12⅞	— ⅛
Tone Craft	1300	$7¼	7¼	7¼	+ ⅜
Toromont	2200	260	255	255	+ 5
Tor Dm Bk	9513	$32½	32⅛	32½	+ ½
TD Bk r	91480	57	53	57	+ 5
Tor Star B	325	$67	66	67	+ 1
Trdrs A	12065	$20⅝	20¼	20½	+ ¼
Traders B	500	$18¼	18¼	18¼	+ ¾
Trader A p	z5	$23¾	23¾	23¾	
Tr G65w	10350	560	505	530	+30
Trader 66 w	1000	930	920	930	+30
Trader 69 w	700	935	925	935	+10
Transair	500	340	340	340	
Tr C Glass	125	$8⅝	8⅝	8⅝	— ¼
Tr Can PL	1882	$46¾	46⅜	46¾	+ ¼
Tr Can A pr	864	$86¼	86	86¼	— ⅝
Tr Can C pr	3300	$57	56¾	57	+ ¼
Tr Can Pl p	1200	$40¼	40⅛	40⅛	— ⅜
Tr Can P w	620	$13⅞	13⅝	13⅝	— ⅛
Trans Mt	2750	$23	22⅝	23	+ ¼
Trimac	300	$10¾	10½	10½	— ¼
Trizec Crp	580	$16½	16½	16½	+ ⅜
Trizec w	2300	49	49	49	— 1
Tru-Wall	1250	330	320	320	—20
Turbo R	1600	165	160	160	
UnAcc Ctp	200	$44½	44½	44½	
Un Gas	7691	$12⅛	12	12	— ⅛
Union Oil	250	$49	48½	49	+ 1
U Cdn Shar	190	$52½	52½	52½	+ ½
Un Fn Mgt	z25	475	475	475	
U Corp B	200	$16½	16¼	16½	
Un Tire	600	360	355	360	
Un Wburn	1666	475	450	450	
U Sections	200	$8½	8¼	8½	+ ¼
Van Der	1100	$9¾	9¼	9¼	— ⅜
Van Ness	2400	63	59	59	— 4
Venpower	400	115	115	115	
Versatile	1350	$6¾	6½	6½	+ ¼
Versati A	5340	$6½	6⅛	6⅜	+ ½
Vic G Tr	200	$32	32	32	
Villcentre	300	$7	7	7	+ ¼
Vulcan Ind	3300	$12¾	12¼	12½	+ ½
Walk GW	4557	$50¼	49¾	50¼	+ ¼
WCI Can	z50	$16	16	16	
Weldwod	860	$12¼	11⅞	11⅞	— ⅛
Wstburne	2366	$14½	14⅜	14½	+ ¼
Wbur A p	150	$43½	43¼	43½	+ ¼
Wcoast Pt	4000	$10¼	10	10⅛	+ ⅛
W Pet A p	370	$29⅞	29½	29⅞	+ ⅜
Westc'st	1535	$23⅜	23¼	23¼	— ¼
Wcast w	10170	550	530	530	—10
Westfair	100	$27½	27½	27½	— ½
Westeel	1200	$23	22½	23	+ ½
W Brdcast	300	$15½	15½	15½	
W Cdn Seed	100	$6	6	6	
W Realty	2700	$7	7	7	
Westnhse	2710	$21¾	21⅛	21¾	+ ⅝
Weston	10300	$20¼	20	20	
White Pas	750	$12½	12¼	12¼	+ ¼
Whonok A	275	$16⅝	16⅝	16⅝	
Wiley Oil	1100	$18⅝	18⅛	18¼	— ¼
Winco S	400	$9⅞	9⅝	9⅝	— ¼
Wix Corp	900	$8⅞	8½	8½	
Woodwd A	1200	$27	26⅜	27	+ ¼
YR Prop	450	$12¼	12¼	12¼	+ ¼
Zellers	1110	$17⅛	17⅛	17⅛	— ⅜
Zenith	4600	310	305	310	

How They Finished

Group Averages at Toronto

Banks	316.23	+3.99
Beverages	413.57	+3.12
Chemicals	112.52	unch
Communications	475.26	+7.03
Const. material	136.86	—3.10
Food processing	315.19	+ .64
Gen. manufacturing	193.44	+1.03
Industrial mines	126.18	— .01
Merchandising	440.67	+3.10
Industrial mines	126.18	— .01
Oil refining	303.09	+1.64
Paper - forest prod.	93.01	+ .76
Pipelines	258.75	+ .95
Real estate	158.20	—1.08
Steels	204.79	—1.82
Trust and loan	288.38	+ .33
Utilities	143.84	+1.76
Miscellaneous	135.63	+ .74

Up 12; Down 4.

Golds

LONDON (AP) — Monday's closing gold prices in U.S. dollars an ounce: London $64.075; Paris $64.46; Frankfurt $64.15; Zurich $64.15; Hong Kong $64.34; Beirut (holiday).

TORONTO MINES

Stock	Sales	High	Low	Close	Net Ch'ge
Acme Gas	3500	32	32	32	— 1
Aetna In	300	150	150	150	
Agnico E	1900	280	280	280	+10
Akaitcho	3200	51	50	51	— 1
Aldona	5000	45	43	45	
Allied Mng	705	305	305	305	+ 5
Am Larder	3000	54	54	54	
Ang R	11000	58	56	57	+ 2
Ang U Dev	4300	129	126	126	
Armore	1200	12	11½	12	+ 2
Atl C Cop	7660	60	60	60	— 5
Aunor	200	310	310	310	+18
Avoca M	900	45	45	45	— 5
Bankeno	8295	895	880	880	—10
Barex	1000	17½	17½	17½	+ ½
Bary Expl	9500	75	70	75	+ 3
Bthlm	10839	$15¾	15⅝	15¾	
Bl Hawk	4200	110	106	110	+ 1
Bramela	2700	95	90	90	—10
Brenda M	725	350	345	345	+ 5
Brunswk	9325	400	370	390	+30
Cam Mine	3041	19½	19	19½	+ ½
Camflo	750	435	420	420	—15
Cam Chib	2700	610	575	610	+60
Camp RL	700	$32	32	32	+ ½
C Tung	500	149	145	149	+ 4
Cdn Arrow	1000	14½	14½	14½	+ ½
C Jamiesn	2100	190	183	190	+10
Cn Lncrt	14750	20	18	18	— 2
C Malart	3000	22	20	20	— 1
C Merrill	320	790	770	790	+30
Cassiar	347	$13	13	13	
Cent Pat	100	135	135	135	+ 5
Chesvl	17500	11	9	11	+1½
Coch Will	1500	38	36½	36½	+1½
Coin Lake	500	10	10	10	+ ½
Coldstm	1577	270	265	270	—20
Co Met	12500	14½	14	14	
Con Fardy	4488	52	52	52	— 1
C Durham	3000	65	63	63	+ 1
C Marben	1000	123	123	123	
C Morisn	4500	150	148	150	
Con Negus	9500	4½	4	4½	+ ½
C Ramb	16000	251	233	240	—12
C Rexspar	50	20	20	20	
Conwest	300	550	550	550	—10
Cop F	251786	330	260	260	—40
Coulee	1000	10	10	10	
Courvan	1000	9	9	9	—1½
Craigmt	500	565	550	565	
Cstland	5500	10½	10	10½	
Crobk	20500	7	6	6½	— ½
D'Aragon	4000	19	17½	17½	
D'Elda	129600	63	50	50	—10
Denison	515	$27¼	27	27	— ¼
Dicknsn	650	240	240	240	— 5
Discovry	1000	74	74	74	+ 4
Dome	115	$60	60	60	— 1
D Explor	500	105	105	105	— 4
Dunraie	500	20	20	20	+ 1
Dynasty	1600	825	815	815	+ 5
East Mal	700	215	215	215	— 5
East Sull	950	220	211	215	+ 4
Falcon C	1950	$11⅜	11⅛	11⅛	— ⅛
Fort Relnc	2000	39	39	39	+ 1
Frobex	14700	42	40	42	+ 2
Gnt Masct	6550	540	525	535	
Giant Yk	306	700	690	700	—20
Gibraltar	4625	785	775	775	
Granby	250	$16¼	16¼	16¼	
Granduc	750	294	286	294	+ 8
Granisle	525	575	575	575	—20
Green Pnt	3000	13	12½	13	+ ½
Headway	1500	6	5	6	+ 2
Highmont	2000	135	130	135	+ 5
Hollinger	845	$40	39½	39½	+ ¼
Huds Bay	6396	$20¼	20	20	— ⅛
Hydra Ex	2040	19	19	19	+ 3
Int Mogul	3800	$12½	12⅛	12⅛	— ¼
Int Obaska	z200	24	24	24	
Iso	486465	585	430	460	—55
Joliet	4000	26	24	24	— 3
Jorex Ltd	8700	129	120	124	+ 9
Kerr Add	610	935	935	935	+ 5
Jonsm	12000	10	9½	9½	
Kam Kotia	6800	52	47	52	+ 8
Joutel	2000	40	39	39	— 1
K Anacon	9137	20	19½	20	+ 1
Kilembe	1100	135	135	135	—15
L Shore	250	270	270	270	
La Luz	1500	300	300	300	
LL Lac	z47	176	171	171	
Lost Riv	23700	600	585	590	+15
Madeline	9925	395	385	385	— 5
Madsen	2400	68	65	68	+ 5
Malartic	z2	75	75	75	
Man Bar	1500	39	37	39	
Martin	5000	10	9½	9½	— ½
Mattgmi	900	$35½	35	35⅛	+ ⅛
Mc Adam	2500	44	43	43	— 3
Mc Intyre	265	$46¼	45½	45½	—2½
Mentor	9000	88	84	88	+ 3
Midrim	3000	11½	11	11½	
Mt Wright	2500	20	20	20	
Multi-Mi	3000	32½	31	31	— 2
Mymar M	5072	22	22	22	
NBU Mine	600	215	211	211	
New Ath	4175	12	12	12	
N Cal	46400	31	28	30½	+1½
N Dimens	9000	62	60	60	
N Gvue	16000	16	15½	15½	— ½
Newlund	8500	21	20½	21	+ 1
N Senator	2000	8	8	8	+ 2
Nick Rim	2500	8	8	8	— ½
Noble	51400	209	189	202	+ 3
Nor Acme	9000	14½	13	14½	+2½
Nrbask	17500	23	21	21	— 1
N Canada	1000	71	71	71	— 3
Northgat	6449	490	475	480	+ 5
N Rock	7860	140	130	130	—10
Orchan	1600	410	405	410	
Osisko	1200	24	24	24	+ 1
Pac Coper	1300	180	175	175	—15
Pamour	4500	285	285	285	
Pan Centr	1982	300	295	295	+ 5
Patino N V	z11	$24⅜	24⅜	24⅜	
Pick Crow	500	26½	26½	26½	+ 2
Pine Point	542	$29	29	29	+ ¼
Placer	2740	$36½	36	36	— ⅛
Prado Exp	400	185	185	185	+ 5
Preston	1502	900	900	900	+35
Pure Silv	1600	182	180	180	— 2
Q Mattgmi	950	24	24	24	
Que Sturg	2500	68	63	63	— 5
Radiore	8300	41	39	40	
Rayrock	500	105	105	105	
Redst	12000	36	30	31	+ 6
Reeves	1000	61	61	61	+ 2
Rio Algom	670	$19⅝	19½	19½	— ⅛
Roman	100	645	645	645	+15
Ryanor	1600	8	8	8	— ½
Satellite	5000	3½	3½	3½	+ ½
Sherr	37368	$14½	13⅜	13½	—1⅛
Sil Miller	2000	4½	4	4	— ½
Silmq	60325	21	16	17	
Stanrck	z400	34	34	34	
Steep R	1400	178	172	173	— 2
Sud C	131600	51	46½	49	
Sullivan	343	220	220	220	+ 4
Sun Ex	37000	23	15½	15½	—1½
Tara	2250	$15	14¾	14¾	
Teck A	34541	575	490	510	+15
Teck B	20130	500	450	475	+10
Texore	49000	21	19	19	—1½
Tex-Sol	2000	40	40	40	
Thom L	500	24½	24½	24½	— ½
Tormex M	1000	135	135	135	
Tribag	5000	50	48	48½	+ 1
U Mining	1000	26	26	36	+ 1
U Siscoe	1900	210	197	200	
Upp Can	1600	278	270	275	+ 5
West Mine	3500	255	245	250	— 8
Westfield	4400	105	97	105	+10
Wstfiell w	1000	32	29	32	+ 8
Whitehorse	3340	230	225	230	
Wilco	53700	24	16	17½	— 4
Willroy	7126	130	125	130	+ 5
Windfall	1000	10	10	10	+ 1
Woodreef	8662	83	75	77	— 2
Wr Harg	1400	92	92	92	— 3
Yk Bear	1700	360	345	360	+15
Zenmc	140500	10½	9	10	+ ½
Zulapa	1500	10	10	10	— 2

* * *

Primary Distribution

The shares of the following companies may be considered as being in primary distribution through the facilities of the Exchange pursuant to a Statement of Material Fact.

e — previously issued shares.

Norlex e	1000	20	20	20

Toronto Oils

Stock	Sales	High	Low	Close	Net Ch'ge
Alt East G	4200	750	740	750	+ 5
Alminex	4110	600	590	600	+10
Am Leduc	3000	6½	6½	6½	
A Quasar P	500	975	950	975	
Asamera	4975	$14¼	13⅝	14⅛	+ ⅜
C Geother	9900	172	168	169	— 4
CNor W	30545	620	600	605	+ 5
CS Pete	7910	790	770	780	— 5
CS Pete w	200	415	415	415	+ 5
C Bonza	12300	125	120	125	+ 8
CE Gas	24000	385	360	385	+25
C Homestd	9070	$10½	10¼	10½	+ ¼
CLI Pete	1000	42	42	42	+ 7
C Reserve	4350	530	500	530	+35
Cdn Sup O	2382	$53⅜	52⅜	53¼	+ ⅞
Candel Oil	8700	$11	11	11	— ⅛
Clark Can	2125	265	257	260	— 8
Davoil	z400	20	20	20	
Decca R	8500	460	430	450	+30
Charter Ol	z90	405	405	405	
Chieftn	18868	$15⅞	15	15½	+ ½
Francana	7215	$14	13	13¾	+ ¾
Gr Plains	400	$31½	31½	31½	— ¼
Gt COilsds	300	820	800	800	—25
Houston O	8460	315	310	310	
Hustn w	10000	43	42	42	
Inter Tech	5400	70	65	69	— 3
Lochil	14150	206	200	200	— 2
Merland E	5000	80	78	80	+ 2
Midcon	1000	71	71	71	+ 1
Mineral R	2000	58	58	58	
N Pete	15350	98	95	95	— 4
NC Oils	3200	610	600	605	+10
Nthld	13000	52	50	50	— 2
Numac	8010	$20¾	20⅜	20½	— ⅛
Oakwod	11400	185	175	180	+10
Page Pet	671	260	260	260	+10
R Ocean	35118	$17	16½	16⅞	
PanCdn P	6775	$14½	13¾	14½	+ ⅝
Peruv	4200	43	43	43	+ 7
Pinnacle P	3400	37	36	36	
Place G	12200	81	77	77	
Prairie Oil	200	$12	12	12	
Petrol	250	135	133	133	— 2
Peyto O	11380	315	300	310	+15
Puma P	3000	81	80	81	+ 2
Puma P w	1000	47	43	43	
Ram	1200	275	275	275	
Ram r	2000	12	12	12	
Ranger	2850	$29½	28	29½	+1¼
Scurry	12175	$16	15⅞	15⅞	+ ¾
Siebens	4250	$13⅝	13⅜	13⅝	+ ¼
Sogepet	1100	167	165	167	+ 2
Spoon	16788	75	70	74	— 2
Sundle	21200	895	840	880	—15
Total P	16240	810	780	805	+25
Total P A p	600	$16⅜	16⅜	16½	— ⅛
Tr Can	24000	125	115	115	— 2
U Canso	2600	650	640	640	— 5
Ulster Pet	7500	130	129	129	— 1
Voyager P	2550	685	650	675	+30
Weco Dev	200	200	200	200	
W Decalta	3434	595	585	595	+ 5

VANCOUVER TRADING

Stock	Sales	High	Low	Close	Net Ch'ge
INDUSTRIALS					
All Can A	1400	$5⅛	5	5	—50
Ath Col	1100	320	300	300	
Bnk BC	134	$22½	21⅞	22	
Bloc Bros	1500	280	270	275	—10
Cdn Pac	800	14⅝	14½	14½	
Canterra	500	70	70	70	
All Can B	3900	495	430	495	+10
BC Tel Pr	60	$22⅞	22⅞	22⅞	
Capt Int	700	370	365	370	
Cons Bear	500	375	375	375	+5
Cdrnat Ind	1600	225	225	225	
Cor Cred Pr	500	214	214	214	+4
Crwn Zell	150	18¼	18¼	18¼	
Delta Htl	100	250	250	250	+5
Doman	220	$13	13	13	
EDP Ind	2000	40	40	40	
Field	400	$17	17	17	
Finn Tr	1200	12¾	12⅝	12⅝	
First City	600	$15	15	15	+50
Gt Nat Lnd	1500	90	90	90	+2
Grt Pac Ind	500	175	175	175	
Imp Marine	5000	42	40	42	+2
Inl N Gas	100	11¾	11¾	11¾	
Int Wood	200	310	310	310	+10
Intl Visual	1000	75	70	70	—15
Ionarc	800	170	170	170	
Kel Deyng	675	145	145	145	
Laur 125 Pr	100	$16	16	16	
Magadyne	50	38	38	38	
Macmillin	1000	23½	23½	23½	
Mass Ferg	700	$17⅝	17½	17½	
Meltn Real	500	262	260	260	
Mercuria	3500	24	23	23	—2
Mohwk Pfd	100	330	330	330	
Natl Nur Ho	300	230	230	230	
Nw Sports	890	$7	7	7	
Nw Finance	400	290	290	290	
PWA	120	$22¾	22½	22¾	+25
Pottr Dist	300	450	450	450	
Profix Ltd	1000	235	235	235	
Saratoga	300	440	440	440	
Steintrn	4300	$5¾	5⅝	5¾	
Thermo Pl	34600	245	212	243	+33
Tokar	6835	285	280	280	—10
Trns Amer	3700	61	40	60	+20
Tr Mtn	800	$22⅞	22¾	22⅞	+12½
Wardair	1000	300	285	300	
Warrants					
Melton WtA	2000	140	130	140	+10
OILS					
Albany	30504	79	74	74	—1
Alta Copr	4500	47	45	45	—2
Alld Rox	1000	56	56	56	
Ballindry	3700	150	141	149	—3
Can Nw Ln	5600	600	600	600	+10
Castle	200	165	165	165	
Chappari	12550	46	43	45	+1
Chieftn Co	100	$15¾	15¾	15¾	
Colonial	5000	70	70	70	
Comaplx	500	120	120	120	—10
Comrci	14500	8	8	8	
Coseka Res	7866	310	300	305	—5
Delta Pet	2000	35	35	35	+1
Five Star	4000	17	17	17	+1
Freehold	500	75	75	75	
Greenlnd	661	155	155	155	—25
Montry A	43200	81	76	78	—1
Pan Ocen	100	$16¾	16¾	16¾	
P R Pete	500	19	19	19	
Plain Pete	36000	31½	29	31½	+3½
Pondery	2250	118	110	110	—10
Rand Res	12000	80	79	79	+2
Stamped	10000	68	65	65	—1
Sunlite	1000	$7½	7	7½	+65
Texaci Rs	1500	15	15	15	
TC Res	1700	125	121	121	+1
Vargas	6500	22	21	21	
Wms Gold	9500	40	37	37	—3
MINES					
Acheron	3200	23	23	23	—1
Adonis Mns	72750	90	70	84	+18
Afton Mns	600	730	710	710	
Ajax Ltd	5000	7	7	7	—1
Alwin	2000	29½	29½	29½	+1½
Andex Mns	3500	16½	16	16½	
Arcadia	174500	54	36	36	—16
Ardo Mns	500	20	20	20	+1
Atlas	2300	48	47	48	
Barr Rf	12300	53	50	50	—2
Bthrst Nrse	2500	75	74	75	
Beaumnt	8000	11	10½	11	
Blue Gulch	2500	26	24	26	
Blue Star	1000	6	6	6	
Bow River	2000	27	27	27	
Brenmc	500	27½	27½	27½	+ ½
Buln Mtn	1200	45	45	45	+2
Buval Exec	1700	37	36	37	+2
B X Devel	520	80	80	80	
Calico	2000	22	22	22	
Calta	3000	60	55	55	—5
Celtic Min	12500	54	51	54	
Charta Mn	11800	32½	28	28	—8
Churchill	1000	53	50	50	—1
Citex Mns	18000	21	20	20	+2
Columb Mt	10000	28½	27½	27½	—1½
Colmb Rv	1000	14	14	14	
Columb A	300	$10	10	10	
Comet Ind	1500	200	195	200	
Cn Cst Slv	1086	21	21	21	
Cons Slvr	1000	18	18	18	
C Mckiny	3500	10	8	8	+2
Cop Ex M	107700	103	90	90	+2
Cop Ridge	3800	26½	25	25	—1½
Cord Intl	1000	90	90	90	
Croyden	2600	6	6	6	
Cumont	10500	47	37	37	—8
C Standrd	10p00	10	10	10	+2
Dankoe Mns	100	63	63	63	
Drkhwk Dv	8000	78	65	78	+13
Davenprt	26400	38	33	34	—2
Davis Keay	1500	60	58	58	+3
Dundee	9500	16	15	16	
Eagle Rvr	1500	11	11	11	
Enex	500	47	47	47	—3
Equat Res	2611	17	15	15	—2
Exetr Mns	2500	19	18½	19	—2
Falaise	2000	5½	5½	5½	
Farwest	2000	6½	6½	6½	
Flagstone	217	19	19	19	
Frst Nat Ur	167	12	12	12	
Fortu Cha	18000	10	9	9	
Gnt Ex	4020	24	22	24	
Gnt Vent	3100	20	17	20	
Gibraltr	1700	800	770	800	+20
Glen Copr	3500	17	14	17	+5
Gold Gate	3500	21	20	20	
Granit Mtn	17000	19½	18	18	—1½
Gr N Pete	500	50	50	50	
Grn Eagle	1500	17	17	17	—4
Gunn Mns	97700	105	95	96	—7
Hart Rvr	500	10	10	10	+1
Hearne	2000	10½	10½	10½	
Hig Lode	5000	11	10½	11	—1
High Chief	1000	8	8	8	
Hi Merc	6500	40	36	36	+1
Highmnt	2000	130	125	125	+5
Inlnd Cop	34000	36	30	32	+3
Henrietta	20500	21	19	20	+3
Hig Valy	1000	12	12	12	
Jackpt Cpr	11500	15	12	13	—2
Jason Ex	2000	8½	8½	8½	
Jaye Ex	3000	3	3	3	
Jericho	1500	8½	8	8	
Jordesco	8700	62	55	55	—15
Joy Mine	700	56	56	56	+1
Kalco	7000	20	19	19	—1
Kamad	8600	89	85	88	—1
Kelvr Mns	1000	11	11	11	
Largo	500	12	12	12	
Lexingtn	23000	31	29	30	+1
Leemc Mns	6500	32	31	31	—2½
Lon Pride	3000	5	5	5	
Lori Explr	10500	35	32	35	+2
Lornex	800	$7	6¾	6¾	—25
Makaoo Dv	31500	38	33	35	+1
Marshal	3000	8	7	8	+1
Maverck Mt	7000	15	15	15	
Mercry Ex	5500	8	8	8	
Molymne	7000	7	6	6	
Moresby	3000	12	12	12	— ½
Nat Nickl	500	10	10	10	
Nadina	1000	40	40	40	
Nw Clnch	1500	16½	16	16	— ½
Nw Northca	100	10	10	10	
N Privfr	2000	10	10	10	
Nw Taku	1000	14	14	14	
Nw Terr	2000	9	9	9	
Nwvan Res	2000	15½	15½	15½	—1½
Nickl Hill	500	7	7	7	
Nitraceli	1000	25	23	23	+1
Northair	12000	30½	28	28	—2½
Northlod	1500	25	25	25	+3
Nor Pac	7200	36	34	34	—2
N Homestk	3000	15	14	14	
Nw Ventur	6000	52	47	50	+4
Oro	1500	19	16	16	
Pathfdr	6000	95	88	89	+2
Pat Slvr	500	4½	4½	4½	
Polaris	2000	4	4	4	
Pyramid	40500	29	25	25	—4
Rayore	2000	22	21	22	+2
Rockt Mns	7000	10	9½	10	+ ½
Rockind	4000	5½	5	5	— ½
Rivier Ind	10000	30	30	30	+1
Ring Hill	1500	35	33	35	+2
Rose Pass	1000	28	28	28	+8
Agassiz	7000	52	47	47	—3
Sabina Ind	7700	255	230	240	+10
Shield Dev	500	81	81	81	
Slvr City	1000	11	11	11	
S Chief	500	23	23	23	
Slvrqck	2500	6	6	6	
Slvr Spr	1500	48	45	48	+3
S Stand	300	75	70	75	
Skaist Mn	38500	84	78	83	+3
Slocn Dev	1725	252	250	250	+5
Sou Seas	1000	18	18	18	
Spartn	5000	19	19	19	+2½
Sonic Ray	5000	43	40	40	
Spectroair	2000	18	18	18	
Stannex	2000	10	10	10	
Taseko	870	13	13	13	—2
Trns Col	1000	11	11	11	—1
Torwest	2000	20½	20½	20½	
Turism In	10000	16	14	16	
Stall Lake	900	72	72	72	
Val Cop	860	$7¾	7¾	7¾	
Westn Adra	1025	78	75	75	—5
West Mns	340	250	250	250	—10
Westland	2000	10	10	10	+2
Whrf Res	500	30	30	30	
Whit Rvr	5000	25	25	25	
Zenith	1000	24	24	24	—1

Interims

	Bid	Ask			
			Junipr	14½	17
Aba Mn	29	30	Kaza	20	31
Abl Expl	8	9	Keign	3	7
Acplom	18	25	Kend Mn	46	55
Abel Rs	10	15	Kism Mn	50	56
Alkn Mtl	6	11	Kom Exp	12	15
Albrn Mn	75	90	Lew Rv	6	8
Alviia	7	9	List Eye	—	24
Amig Rs	2	4	Lou Mex	—	50
Amb Mns	3	5½	Low Val	5	7
Amb Rs	16	17	Luck Str	10	12
Ang Wst	7	10	Marix	12	14
Arin Pc	25	35	Maxwl M	16	—
Asl Ind	—	20	Mcld Cp	23	30
Athn Mn	10	15	Metr Mn	5	12
Bab Intl	13	18	Mid Nrth	10	14
Balf Mn	53	55	Milestn	13	16
Bart Mn	75	83	Mol Mac	6	10
Belcar	52	57	Mont Mn	11	12
Bev Cal	70	—	Mt Hyln	10	11
Bons Rs	58	59	Mt Sckr	20	22
Bon Val	7	9	Mtn Sta	230	240
Brewst	8	12	Nat Lak	3	13
Bro Ovrt	22	24	Nis Mn	45	50
Buckey	15	—	Norstr	35	40
Cairn Mn	21	23	Nrthwn	15	16
Can Bas	14½	19	Pant Mn	35	38
Cardwl	15	16	Payet Rv	8	10
Caroln	70	—	Pr Stew	15	17
Com Rs	26	27	Princs	80	85
Coas Int	30	45	Prms Rs	15	20
Centx	6½	—	QC Exp	33	35
Conjur	10	12	Reak Ex	68	70
Con Altr	50	57	Rem Rs	18	—
Cns Clev	8	12	Richw	175	185
Cop Mac	22	—	Rimroc	15	18
Cop Lake	33	34	Rob Mn	15	25
Corvl Rs	25	27	Robna	15	22
Coynx Dv	67	71	Rokn Mn	7	8
Dalt Res	30	32	San Jacn	22	24
Darsi	9	10	Shasta	20	25
David	32	35	Slimnc	27	—
Dictatr	19	19½	Skt Rs	70	75
Donna	12	13	Solm Dv	15	17
Dorchstr	5	10	SPA Mn	5	8
Dorita	—	11	Spcultr	64	66
Dynamo	9	10	Stelak	3	6
Faw Bay	5	7	Sunris	7	10
Fortu Isl	25	30	Swm Lak	10	15
Gary Mn	3	6	Tand Rs	45	50
Geoqst	160	165	Tanzil	7	11½
Geo Dyn	17½	20	Teknol	15	19
Geo Str	91	95	Texl Dev	15	19
Hiberna	10	12	Tourng	48	52
Hig Qun	42	46	Univx M	45	47
Hob Crk	15	19	Vanalt	20½	25
Holbrg	16	—	Victr Mn	10	12
Hond Mn	28	40	Waxc Dv	11	—
Hub Mn	16	—	Wn Stnd	10	14
Hnt Bas	6½	—	Shipsw	13	15

MUTUALS–BONDS

MUTUALS	Bid	Asked
Acro Fd	147	182
All Cdn Com	842	920
All Cdn Div	921	1007
All Cdn Ven	427	467
All Cdn 4000	512	560
Amer Gr	655	719
Andreae Eq	520	568
Assoc Inv	597	603
Can Gr	615	676
Canagex	1093	1182
Cdn Gs En	1513	1663
Cdn Inv	514	564
Cdn Sec Gr	546	600
CSA Gold	628	686
Cdn Trst'd	507	557
CSM Japan	1053	1157
Coll Mut	710	780
Com Intl Lv	410	451
Com Vent	807	887
Corp Inv	612	669
Corp Inv S	528	577
Dom Comp	624	678
Dom Div	374	406
Dr'fus Inc	1296	1420
Dr'fus Intl	1321	1448
Eaton Vik	600	652
Educat Eq	818	851
Entarea Inv	653	717
Exec Fd C	652	715
Exec Int Inv	231	—
Fraser Gr	352	387
GIS Comp	1175	1292
GIS Income	424	466
Grth Eq	837	919
Guard Gr	1047	—
Harvard	744	815
Indust Gr	785	863
Int Eng	271	298
Intl Gr	581	638
Int Inc	426	468
Inv Gr	1224	1339
Inv Intl	766	838
Inv Mut	588	638
Maritime Eq	340	380
Mut Accum	606	606
Mut Bond	1087	1195
Mut Gr	477	525
Mut Inc	530	583
Natrusco	1603	1661
Nat Res	743	812
NW Equity	668	734
NW Cdn	535	588
NW Grth	595	654
Pac Comp	753	753
Pac Div	586	586
Pac Res	329	329
Pac Ret	502	502
Pacific US	483	483
Planned Res	467	513
Princ Gr	496	545
Princ Vent	279	306
Prov Mut	756	827
Prov Stk	628	687
Prud Grth	688	752
Regent Gr	1025	1126
Regent Vent	477	536
Royfund	686	714
Temp Gr	880	883
Timed Inv	862	—
Un Accum	564	620
Un Horizon	337	370
Un Amer	219	241
Un Vent	434	477
Univ S Eq	798	877
West Gr	684	752
Xanadu Fd	402	441
York Fd C	499	542
INDUSTRIALS		
AGF Spec	335	340
CPI com	11	11½
Guard Gr pf	9⅞	10⅛
Jolly J com	105	115
BONDS		
Cdas 5¾ 74	100.20	100.40
Do 8 74	105	105½
Do 5½ 75	98¼	98¾
Do 3¼ 76	90	90½
Do 7 77	103¼	103¾
Do 4½ 83	83¼	83½
Do 6½ 95	89	91
Alta 7⅞ 91	99	100
Ont Hyd 8¼ 97	102	102½
Ont 8 97	103¼	104
Man Hyd 8¼ 92	102	103
Nfld 8¼ 92	102	—
CORPORATIONS		
Alta Gas 8 91	97	98
Bk NS 6¾ 92	95½	97
BMo 7 78	97	98
BMo 7½ 77	100	101
Bell 8 80	101½	102½
Do 8 93	97½	98½
Do 8⅜ 93	101½	101¾
BC Tel 7⅞ 95	94	95
Do 9⅛ 90	104	—
Do 9⅜ 92	107	—
Do 8¼ 94	97½	98½
CP 8⅝ 92	100½	100½
CLT 8½ 91	100½	101½
Con Gas 8 92	97½	98½
C Ut 8⅜ 92	99	100
Falcon 7¾ 91	91	93
Gulf 8⅝ 91	104	—
HFC 8 92	94	95
IMS 8½ 91	100	102
INCO 8⅝ 91	101½	102½
Niagara 8¼ 92	98½	99½
Pan C 8⅛ 92	94½	95½
Pan C 8¾ 92	100½	101½
Roy Bk 7 91	98	99
SSR 8¾ 92	101	103
TrGr 9 91	101½	102½
TCP 9 91	101½	102½
Roy Tr M 7¾ 81	98	100
Wstc 8 91	95½	96½
CONVERTIBLES		
Ackl 7½ 88	100	101
ALGT 7½ 90	145	150
CGas 5½ 89	92	93
Gnstr 6½ 92	112	114
Home 5½ 92	112	114
Scurry R 7¼ 88	87	89
TCP 5 89	115	117
Wsct 7½ 91	110	112
BKB 6½ 88	78	82
PWA 7 82	140	—
WDSA 6¾ 89	130	—

Closing Averages

NEW YORK (Dow Jones)

30 industrials ..984.49, up 0.37
20 transport'n ..223.11, dn 1.31
45 utilities ......119.82, up 0.54
67 stocks ....321.12, dn 0.17
Volume: 21.33 million.

TORONTO

154 industrials ..208.27, up 1.12
12 golds ....179.91, dn 1.42
29 base metals ..83.75, up 0.37
19 western oils .254.18, up 3.25
Volume: 3.81 million.

MONTREAL

65 Industrials 229.10 up 1.24
13 Utilities 154.94 up .70
7 Banks 264.99 up 2.39
8 Papers 91.74 up .80
85 Composite 218.60 up 1.25
Volume 1.5 million.

Dollar

MONTREAL

U.S. dollar	.95 1/32	unch
Pound sterling	2.32 9/16	+1 3/16

NEW YORK

Canadian dollar	1.01 23/64	—1/32
Pound sterling	2.35 43/64	+1 9/32

Active Stocks

TORONTO			
44605	Peoples Dep. Strs	16⅝	+ ⅜
33832	Imperial Oil	42⅝	+ ⅛
25175	Investors Gr A	10⅞	
23450	Reed Shaw Osler	11	+ ¼
22732	Cdn Pacific	14½	
22375	Cdn Goldale	8	+ ¼
20877	Intl Nickel	31⅞	+ ⅛
20100	Th Newspapers	12⅞	— ⅛
18650	Texas Gulf	17¾	+ ¼
14043	Husky Oil	16½	+ ½
Mines and Oils			
486465	Iso Mines	460	—55
251786	Copperfields	260	—40
140500	Zenmac Mines	10	+ ½
131600	Sudbury Contact	49	
129600	D-Eldona	50	—10
NEW YORK			
220200	Oevitz Furn	20⅝	+1¼
191000	Chrysler	34⅞	— ⅞
177200	Borden	26½	— ½
163200	Fed Nat Mtg	22¾	+ ⅜
149100	Gen Tel El	30⅛	Unch
149100	Int Tel Tel	55⅜	+ ⅝
147500	Gulf Oil	23⅜	+ ⅛
145900	Grolier	16¼	—1¾
145500	Firestone	23⅞	+ ¼
144100	Am Tel Tel	49¼	+ ⅛
137000	Beth Stl	27⅜	+ ⅝
133400	Polaroid	166	—6¾
132800	Noreast Util	16	— ⅛
125500	City Invest	16¾	+1
119700	Ford	72¾	+ ¾
MONTREAL			
31020	Power Corp	12¾	+1⅛
17950	Reprox	445	+25
12380	BP Canada	5⅞	+ ¼
10810	Domn Tores	14⅞	+ ⅜
10460	S and Ldivers	12	+ ⅛
10200	Thomson News	13	
9800	Investor Grp	10⅝	+ ¼
9454	Alcan	21	+ ¼
9106	Warnock Hersey	8¾	+ ¾
9000	Aquiblast	5¾	— ¼
Mines			
107250	New Insco	40½	—9½
92000	Muscoho	30	—5
84500	Stanford	36½	—4½
78500	Menorah	13½	+3½
56000	Ajax	33	+1

Box Scores

TORONTO	Mon.	Fri.
Issues traded	782	777
Advances	324	330
Declines	207	204
Unchanged	251	243
New highs	34	37
New lows	16	19
NEW YORK		
Issues traded	1,827	1,811
Advances	849	1,051
Declines	670	502
Unchanged	308	258
New highs	100	103
New lows	30	31

More Confidence Boosts Toronto

TORONTO (CP) — With investor confidence stronger than it has been in several months, prices on the Toronto stock market closed sharply higher Monday for the fourth consecutive session. Trading was active.

Analysts said recent oil and gas discoveries and extensive exploration in the Arctic will push some stocks higher now that Canada's future, at least politically, is clearer.

Imperial Oil also announced Monday an increase in crude oil prices. The stock, one of the most actively traded throughout the session, closed at $42⅝, up ⅛. Imasco Ltd. rose ⅝, closing at $27⅞ after Imperial Tobacco Products, a subsidiary, announced a price increase. Rothmans closed at $18¾, up 1¼.

Sherritt Gordon Mines fell 1⅛ to $13½ after announcing sharply reduced third-quarter earnings.

Some Caution

NEW YORK (AP) — The stock market continued to advance but the gain was slight. Analysts blamed pre-election caution and some profit-taking.

The New York Stock Exchange index dropped .09 to 62.43.

Charles Lewis of Treges and Co. said the market held firm "in anticipation of a Nixon victory" Tuesday. But he noted some investors who feared Senator George McGovern might win by an upset sold in advance of the election.

The market will be closed Election Day.

Polaroid Corp. plunged 6¾ to $116. The Wall Street Journal said Polaroid is having production problems with its new instant camera.

Distillers Seagrams jumped 1¼ to $41¼ and Inco was up ¼ at $32⅝. Dome Mines fell ½ to $61¼, Walker-Gooderham ⅜ to $51⅞ and Hudson Bay Mining ¼ to $20⅛.

Light Trade

MONTREAL (CP) — All sectors advanced in light trading. On the Montreal Stock Exchange, IBM rose 2 to $380, Francana Oil and Gas 1⅛ to $13⅞, Simpson's 1 to $29½ and Dome Petroleum ⅞ to $38⅝. On the Canadian Stock Exchange, Gold Hawk Mines lost two cents to 27 cents on 38,200 shares exchanged.

Prices Rise

VANCOUVER — Prices were up in moderate trading. Tokar went off 10 cents to $2.80 and Imperial Marine gained 2 cents to .42 as leading industrial issues. Copex Mining was up 2 cents at .90 among mines and Gunn Mines went off 7 cents to .96.

London Stocks

LONDON (CP) — Closing stocks quotations in new pence unless pounds are indicated:

Associated Brit Foods 69, Blyvoor 198, Bowater Paper 218, Brit Am Tob 299½, Brit Assets Trust 94½, Brit Leyland 32⅜, Brit Oxygen 69½, Brit Petroleum 509½, Burmah Oil 409½, Canadian Pac 750, Courtaulds 176¾, Distillers 170¾, Dunlop Holdings 99, Emi 183, St. Geduld 702½, Gen Elec 154¾, Univ Strs 315, Hawker Siddeley 409½, Hudson's Bay 875, Ici 275, Imp Tob 103½, Kloof 340, Marks and Spencer 303, Metal Box 337, Rio Tinto-Zinc 226½, Second Scott Inv 114, Shell T and T 349, Tube Investments 416, Unilever 381½, Vickers 80, West Driefontein 12, Woolworth 108.

Bonds: Brit Transports 78-88 and 56¼, Brit 2½s Consols and 26⅜, treasury 8½s 80-32 and 101¼, Exchequer 6½s 76 and 94 5 16, War Loan 3½s and 36⅜.

The Financial Times industrial index 487.4, up 2.5.

Commodities

	Open	High	Low	Close
Silver — New York (per oz.)				
Nov.	1.86.00	1.86.00	1.85.40	1.84.10
Dec.	1.88.10	1.88.60	1.84.70	1.84.90
Jan.	1.89.30	1.89.90	1.86.00	1.86.00
Copper — New Yorw (per lb.)				
Dec.	47.10	47.30	47.05	47.15
Jan.	47.30	47.60	47.30	47.50
Mch.	48.10	48.45	48.10	48.25
Lumber — Chicago (per 1000 b.f.)				
Nov.	162.00	163.00	160.80	161.10
Jan.	151.00	152.00	148.30	148.80
May	137.00	143.20	138.40	138.40
Pork Bellies — Chicago (per lb.)				
Feb.	47.70	48.20	47.47	47.87
Mch.	45.90	46.30	45.72	46.07
May	45.12	45.40	44.85	45.20
Plywood — Chicago (per 1000 sq. ft.)				
Nov.	182.00	184.10	181.70	181.70
Jan.	163.20	165.00	161.00	161.00
Mch.	147.00	148.00	145.20	145.30
May	138.50	140.00	138.50	138.80
Jly.	134.00	134.80	133.50	133.50

New York Market

Alleghany	14¼	Kaiser Al	16⅞
Allied Chm	30⅜	Kennecott	29¼
Allis Cha	12⅛	Kresges	48⅞
Alcoa	48⅛	Kiddo Inc	28⅛
Amer Air	26¾	Ling Tem V	9¾
Amer Can	30⅛	Lockheed	10⅛
AMF Inc	49¼	Lucky Strs	13¾
Amer Mirs	9⅝	Litton	13
Amer SR	18¾	McDn-Doug	33⅞
Amer TT	49¼	Magnavox	28½
Ampex	7⅛	Memorex	18⅝
Anaconda	19¾	Merck	188⅛
Atl Rich	71⅞	Min MM	186¼
Avco	16¼	Monsanto	52
Avon Prod	132¼	Mont Ward	27¼
Bell Howell	61	Motorola	27
Beth Steel	27⅜	Nat Airlines	38⅛
Boeing	21⅞	Nat Cash	33½
Boise Cas	11⅞	Natomas	54⅛
Bris Myers	68	Newmont	28⅜
Burl-N'thn	41½	Occid Pete	13⅛
Burroughs	110¾	Owens Ill	43½
Chase Man	85¼	Pac Gas El	31⅛
Celanese	34	Pan Am	11½
Ches-Ohio	47⅝	Penn Cent	3
Chrysler	34⅞	Pepsi Cola	85¼
Coca-Cola	143½	Phillip Mor	23⅜
Col B'cast	51⅝	Phillips Pt	35⅞
Comsat	58⅞	Polaroid	116
Cons Oil-Gas	30½	Proct Gam	11¾
Cont Oil	36⅛	Radio Corp	36¾
Con Data	64⅜	Revlon	74½
Crown Cork	26¼	Repub Steel	24½
Crown Zell	25½	Reynolds	52
Delta Air	58⅜	Reynolds pf	55⅞
Dow Chem	99⅜	Scott Paper	15⅛
Du Pont	172¼	SCM Corp	17⅛
East Kodak	141⅜	Sear Roe	114
El Paso	18⅜	Shell Oil	50¾
Fairchild	51½	Singer	80¾
Fed n Mort	22¾	Sperry	48¼
Firestone	23⅞	Stand Cal	74⅞
Ford	72¾	Exxon Corp	85¾
Gen Dynam	27⅛	Sun Oil	41
Gen Elec	65⅜	Swift	34
Gen Instr	27¼	Talley Ind	11⅜
Gen Motors	79	Telex	6½
Gen Tele	30⅛	Texaco	37⅜
Gen Tele	30⅛	Texas Gulf	18
Gen Tire	28⅜	Texas Instr	169¾
Ga Pac	43½	Tr World	45¾
Ga Pac	43½	Un Carbide	47⅛
Gillette	61¾	Un Oil	34¾
Granby M	17¾	Un Pacific	57⅝
Greyhound	18¾	Untd Air	36⅛
Gulf Oil	23⅜	Untd Util	21⅝
Homstk M	24⅜	Untd Brands	11¾
Honeywell	131½	US Rubber	16¼
Inland St	32⅞	West Pac	17⅝
IBM	381	West'house	43¾
Intl Harv	38	Woolworth	33⅛
Intl Paper	37⅞	Xerox	155
Int Tele	55⅜	Xtra Inc	25½
Itek	53⅝	Zenith	49¼
Johns Manv	28⅞		

London Metals

In pounds sterling per metric ton:

	Close		Prev. Close	
Copper — Wire Bars				
Spot	430.50	431.50	432.50	433
Forward	441.50	442	443	443.50
Sales 6,175 tons				
Tin				
Spot	1,572	1,574	1,579	1,580
Forward	1,584	1,585	1,590	1,591
Sales 665 tons				
Lead				
Spot	125	125.25	125.75	126
Forward	126	126.25	126.50	127
Sales 2,100 tons				

Shipping Pact Awaits Peace

TOKYO (UPI) — A Japanese shipping company says that it has concluded a contract with North Vietnam to start regular shipping service when the war ends.

VICTORIA WATCH REPAIRS for TIMEX PARTS and SERVICE 2225 Oak Bay Ave.

Close that big de[al] in Edmonton, Mr.

When a business trip starts it has a better chance to en[d] ... start at the Chateau ...

For reservations at any one of 14 ... or affiliates across Canada, call C... Reserve-A-Room—384-0486

LOOKING FOR A CONDOMINIUM

We have 3 important features to watch for when buying.

LOCATION — Beautiful Beacon Hill Park and the sea. CONSTRUCTION — Top quality throughout. Extra emphasis to soundproofing and finishing. APPOINTMENTS — De luxe cabinets, carpets and appliances.

COME TO 660 BATTERY ST. and let us show you the difference

OPEN HOUSE EVERY DAY 1-5 p.m. Phone 384-3021

ROYAL TRUST MANAGED FUNDS

Nov. 1972	Un't Value
"A" Fund	$13.9246
"B" Fund	$ 9.8873
"C" Fund	$16.7607
"M" Fund	$ 9.8883

T. A. RICHARDSON & CO. LIMITED 900 - 1175 Douglas St.

U.S. STOCKS BOUGHT — SOLD — DISCUSSED WRITE OR PHONE 388-6201 or Come In ASK FOR CHESTER BENCIK

DEALERSHIP OPPORTUNITY

Vancouver Island represents an excellent market area for dealers to retail the rapidly expanding John Deere line of consumer products and our agricultural equipment. We provide sales and service product training, management assistance and top quality equipment on generous terms. The dealer we are looking for has managerial ability, sufficient capital to retail and service $250,000 worth of equipment annually. For more details write:

VICTORIA PRESS BOX 146 or telephone Eric Weigelt 594-1836

FOR LEASE PRIME RETAIL or OFFICE SPACE

2200 sq. ft. Fronting on Fort Street Ground Floor — Parking Available Rental to be Negotiated

OFFICE SPACE SAME LOCATION

Up to 700 sq. ft. Ideal for Physician, Dentist, Accountant, Engineer, etc.

Contact VERN FOORD 384-8805 (Anytime)

LOOKING FOR THE VIEW OF VIEWS?

From 190 Denison Rd., Oak Bay, there seems no limit to the magnificent seaview — Olympic range to downtown Victoria! Architect designed 3000 sq. ft. home on a double lot — 4 bedrooms, 2 full baths, dining room, dramatic two storey living room with fireplace, kitchen and family room with cozy fireplace too and a view that is SO GRAND! Asking **$85,000**. Immediate possession.

OPEN HOUSE 1 - 4:30 p.m. Tues. through Sun.—Owner 658-5347, 592-9573

$1000.00 Invested Now Will Return You in 12 Years $2332.50

- Pretty hard to beat an offer like this.
- Money back in full plus monthly accrued interest.
- Purchasers pay no commission charges.
- Interest starts November 1st. Buy before Nov. 15th.

CANADA SAVINGS BONDS

7.30% Average Interest on Each $1,000.00 Plus Bonus at 12th Year $442.50

Yes you can be safe, secure with these bonds guaranteed by all the Resources of Canada

Order your bonds now and we will show you how they can be used as a TAX FREE contribution to your own registered retirement plan. Up to 20% of earned or rental income (Maximum $4000). An ideal way to offer income tax during working years.

Details Mailed on Request. No Salesman will call.

623 Yates St. (Ground Floor) 388-6401

ANNETT MACKAY LTD. MEMBERS VANCOUVER STOCK EXCHANGE STOCKS • BONDS • INVESTMENT SECURITIES

— CONDOMIN[IUM] — TOWN[HOUSE] FOR S[ALE] TRADE YOU[R] ...

BRAND NEW Pakington Manor 1012 Pakington Open Mon.-Sat., 2-4

Near downtown, and short walk to Beacon Hill Park. Two-bedroom luxury suites, sea views, fireplaces. Prices from $24,500 to $30,500.

2095 Oak Bay Ave. MARQUEE COURT Open Mon.-Sat., 2-4

1- and 2-Bedroom Suites, Oak Bay Village. Close to Senior Citizens' Centre. Especially convenient to Pensioners and Senior Citizens. Prices from $15,000.

360 DALLAS SEAFRONT ONLY 3 LEFT View by Appointment Only

Panoramic Views. Easy to buy. Cash, Trade or Mortgage Suites from $18,500.

Don Whyte

WHYTE & ... Oak Bay Pro... 2227 Oak B... 592-... EXCL... AGE...

MOVE ... HIG[H] ...

7½% on 3 year term deposits

7% on 1 year term deposits

IN ...

Interest paid On Deposits ... $5,000 or Mo[re]

WEST CO[AST] SAVIN[GS] CREDIT UN[ION]

Victoria 239 Menzies James Bay Village 386-6355

Colwood 1913 Sooke Rd. Colwood Plaza 478-7713

New York Market

	14¾	Kaiser Al	16⅝
m.	30⅜	Kennecott	29¼
	12⅛	Kresges	48⅞
	48⅛	Kiddo Inc	28⅛
	26¾	Ling Tem V	9¾
n	30⅛	Lockheed	10⅛
	49¼	Lucky Strs	13¾
rs	9⅝	Litton	13
	18¾	McDn-Doug	33½
	49¼	Magnavox	28½
	7⅛	Memorex	18⅝
	19¾	Merck	188⅛
	71⅞	Min MM	186¼
	16¼	Monsanto	52
od	132¼	Mont Ward	27¼
ell	61	Motorola	27
el	27⅜	Nat Airlines	38⅛
	21⅞	Nat Cash	33½
s	11⅞	Natomas	54⅛
rs	68	Newmont	28⅜
n	41½	Occid Pete	13½
s	110¾	Owens Ill	43½
an	85¼	Pac Gas El	31⅛
	34	Pan Am	11½
o	47⅝	Penn Cent	3
	34⅞	Pepsi Cola	85¼
a	143½	Phillip Mor	23⅜
st	31⅝	Phillips Pt	35⅞
	58⅞	Polaroid	116
-Gas	30½	Proct Gam	111¾
	36⅛	Radio Corp	36¾
a	64⅜	Revlon	74½
ork	26¼	Repub Steel	24½
ell	25½	Reynolds	52
r	58⅛	Reynolds pf	55⅞
im	99⅝	Scott Paper	15⅜
	172⅛	SCM Corp	17⅛
dak	141⅝	Sear Roe	114
	18⅜	Shell Oil	50¾
l	51½	Singer	80¾
ort	22¾	Sperry	48¼
s	23⅞	Stand Cal	74⅞
	72¾	Exxon Corp	85¾
nam	27⅛	Sun Oil	41
c	65⅝	Swift	34
r	27¼	Talley Ind	11⅜
tors	79	Telex	6½
s	30⅛	Texaco	37⅜
s	30⅛	Texas Gulf	18
s	28⅜	Texas Instr	169¾
	43½	Tr World	45¾
	43½	Un Carbide	47⅛
	61¾	Un Oil	34¼
M	17¾	Un Pacific	57⅝
nd	18¾	Untd Air	36⅛
	23⅜	Untd Util	21⅝
M	24⅜	Untd Brands	11¾
ell	131½	US Rubber	16¼
it	32⅞	West Pac	17⅜
	381	Westhouse	43¾
v	38	Woolworth	33⅛
er	37⅞	Xerox	135
	55⅝	Xtra Inc	25½
	53⅝	Zenith	49¼
Manv	28⅞		

London Metals

ounds sterling per metric ton:

	Close	Prev. Close
per — Wire Bars		
	430.50 431.50 432.50 433	
rd	441.50 442 443 443.50	
s 6,175 tons		
	1,572 1,574 1,579 1,580	
rd	1,584 1,585 1,590 1,591	
s 665 tons		
d	125 125.25 125.75 126	
rd	126 126.25 126.50 127	
s 2,100 tons		

LOOKING FOR A
CONDOMINIUM
have 3 important fea-
res to watch for when
ying.
CATION — Beautiful Beacon
Park and the sea.
NSTRUCTION — Top quality
oughout. Extra emphasis to
ndproofing and finishing.
POINTMENTS — De luxe cabi-
s, carpets and appliances.
COME TO
360 BATTERY ST.
and let us show you
the difference
PEN HOUSE EVERY DAY
5 p.m. Phone 384-3021

LIMITED
St.
CKS
- DISCUSSED
E 388-6201
R BENCIK

PORTUNITY
excellent market area
expanding John Deere
our agricultural equip-
ervice product training,
quality equipment on
e are looking for has
capital to retail and
ent annually. For more
S BOX 146
igelt 594-1836

ASE
OFFICE SPACE
Fort Street
ng Available
otiated
ME LOCATION
or Physician,
ngineer, etc.
-8805 (Anytime)

R THE VIEW
WS?
Oak Bay there seems
t seaview — Olympic
toria! Architect de-
on a double lot — 4
ining room, dramatic
ith fireplace, kitchen
zy fireplace too and
D! Asking $85,000.
- 4:30 p.m.
er 658-5347, 592-9573

l Return $2332.50
er like this.
nthly accrued interest.
n charges.
t. Buy before Nov. 15th.
NGS BONDS
t on Each $442.50
onus at
e with these bonds
ources of Canada
will show you how they
contribution to your own
20% of earned or rental
deal way to offer income
o Salesman will call.
or) 388-6401
ACKAY LTD.
ER STOCK EXCHANGE
VESTMENT SECURITIES

Shipping Pact Awaits Peace

TOKYO (UPI) — A Japanese shipping company says that it has concluded a contract with North Vietnam to start regular shipping service when the war ends.

VICTORIA WATCH REPAIRS
for
TIMEX
PARTS and SERVICE
2225 Oak Bay Ave.

Too Many Making Same Things

By JAMES NELSON

OTTAWA (CP) — The government may have to "knock a lot of heads together" and take some other unpopular steps to improve innovation and productivity in industry, says the author of a special report to the Science Council of Canada.

Pierre Bourgault, dean of applied science at Sherbrooke University, said in the report that in Canada, many industries that rely on research and development lag far behind similar industries in other countries.

Canada suffers from a multiplicity of manufacturing firms producing essentially the same products and they have not got the market potential to support innovation. Lacking active research and development work, their productivity lags, he said.

As a result, Bourgault told a news conference, Canada suffers from "multiple mediocrity," with manufacturing industry unable to compete internationally.

"We do need a secondary manufacturing industry and it has a need for technological development. We are somewhere intermediate, between being a developed and a developing country, and we are not improving our position."

He said the large number of similar products on the market needs to be consolidated and industry rationalized.

"I believe industry is more prepared to play according to the rules the government might make than the government thinks it would be, provided it can be profitable. Such rules wouldn't necessarily frighten everyone away."

Bourgault said some government incentives to industry to expand may have aggravated the problem of multiplicity of products.

He suggested applications for grants from the department of regional economic expansion (DREE) should be examined on the basis of consolidating manufacturing facilities, and the government should not discourage mergers.

His report was prepared as a study of the problem covered in an earlier Science Council report, Innovation in a Cold Climate. In that report, the council recommended the government and industry work together to develop an industrial strategy for Canada.

Bourgault said his job was simply to examine the problem of innovation in the structure of Canadian industry and place it before the council. He did not make specific recommendations in his report.

But he said at the news conference that Canada needs more industrial engineers and should do more to apply research and development techniques to the reduction of costs. If Canadian industry was consolidated, it could make savings which would reduce prices for consumers.

He said he believed industry would be willing to follow federal government suggestions, but in some instances "you may have to knock a lot of heads together." It might be necessary to subsidize one firm in competition with others in order to get an industry to fall into line.

Cigarettes Going Up

MONTREAL (CP) — Imperial Tobacco Products Ltd. announced Monday an increase in the wholesale price of cigarettes that will "probably" mean an increase of about two cents a package to cigarette smokers. The increase is effective Nov. 20.

Edmond Ricard, company president, said the increase "is necessary because of the increased cost of goods and services."

SIDE BY SIDE
See the modern side-by-side DUPLEX. Full basements, oil-o-matic both sides, 2 bedrooms each. Always rented. Nice tidy investment. Clear title. $39,000
•
DOWN TOWN!
$1,500 DOWN!
See this completely renovated 3-bedroom home. New wall-to-wall carpet throughout. Completely redecorated. New wiring. Oil-o-matic furnace. Walking distance.
•
ARTHUR E. HAYNES LTD.
739 Fort Street 386-3271
See Peter Brown

Close that big deal in Edmonton, Mr. Ellam?

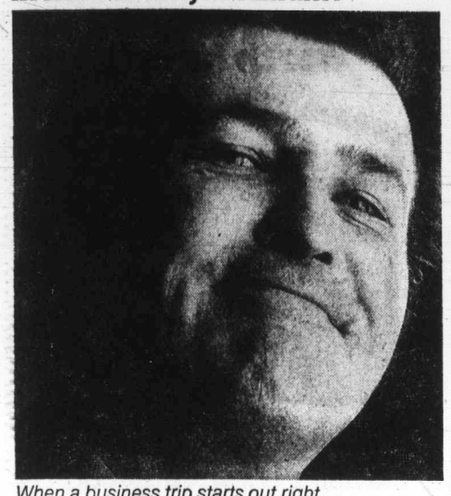

When a business trip starts out right, it has a better chance to end up right. In Edmonton, start at the Chateau Lacombe.
For reservations at any one of 14 CP Hotels or affiliates across Canada, call CP Hotels Reserve-A-Room—384-0486
CP Hotels

Building Stability Sought

KAMLOOPS (CP) — The British Columbia Construction Association will meet with the provincial government Dec. 13 in an attempt to bring more stability to the construction industry.

Wayne Farmer of Victoria, who was elected president of the 1,200-member association at its annual meeting at the weekend, said in an interview that government action could "even out some of the bumps and hollows" in the industry.

He said instability could be alleviated if the government would schedule projects such as schools, hospitals, bridges and dams for slack construction periods.

Egg Market

	Prod.	Whlse.
Extra large	41c	53c
Grade A large	41c	53c
Grade A medium	36c	48c
Grade A small	27c	39c
Grade B	28c	40c

Air Canada Seeks Financing Freedom

VANCOUVER (CP) — Air Canada wants to finance capital requirements through the regular money market, not the federal government which is the current practice, the government-owned corporation's vice president of finance told the Vancouver Board of Trade Monday.

Earl Orser said almost all of the long-term capital required by Air Canada has been provided directly or indirectly through Canadian National Railways. He said these requirements are often large and cited 1970, when capital requirements were $80 million, as an example.

Orser said Air Canada should be able to "finance future requirements with long-term funds obtained from the regular capital markets without goverment guarantee."

He said if the government approved the plan, "it would be necessary to restructure our capitalization so that we may have a more conventional capital structure than we now have."

Financing would be "a rather large job" because Air Canada estimates it will need in excess of $300 million of new capital during the next five years, he said.

Orser said his observations were related to debt financing "Although equipment leasing or similar debt equivalents might be feasible as well."

He also said, regarding another matter, that when a Canadian airline must fly to certain areas for reasons of regional development, international relations or trade purposes, the government "should be prepared to reimburse the enterprise for the impact on its profitability of such requirements."

Ford Asks For More

DETROIT (UPI) — Ford Motor Co. Monday asked the U.S. federal price commission to allow an average price increase of $92 on its 1973 cars and trucks.

Ford's original price increase request and that of General Motors, both submitted Aug. 18, were rejected by the price commission.

Ford said the price adjustment was being requested to recover cost of providing government-mandated safe, emission and damageability equipment and government-required pollution-control, safety and noise-control measures for its plants.

GM resubmitted its price request for $54 on 1973 models last week.

ACME SUPPLIES

NYLO KLEEN MATS
Absorb moisture and trap dirt at the door to keep your building clean and attractive at all times.
- Johnson's Floor Finishes
- Advance Floor Machine
- Cleaning Compounds
- Janitors' Equipment
- Paper Products

ACME SUPPLIES
The Janitors' Downtown Stockroom
1917 QUADRA ST.
(Opposite the Curling Rink)
383-5850 383-8822

CANADIAN PACIFIC

Appointment

ROBERT A. FERGUSON

Appointment of Robert A. Ferguson as regional public relations and advertising manager for Canadian Pacific has been announced by D. B. Wallace, general manager. Mr. Ferguson, a former journalist who has held various positions with Canadian Pacific's public relations and advertising department in Montreal and Calgary, will be based in Vancouver. He will be responsible for departmental activities in British Columbia and Alberta.

Net Earnings

Acres Ltd., nine months ended Sept. 30: 1972, $3,280,000, $1.20 a share; 1971, $2,182,000, 64 cents.

Belding-Corticelli Ltd., nine months ended Sept. 30: 1972, $95,616, 21 cents a share; 1971, $266,373, 61½ cents.

Brinco Ltd., nine months ended Sept. 30: 1972, $61,000 profit; 1971, $1,107,000 loss.

Canadian General Securities Ltd., nine months ended Sept. 30: 1972, $1,230,000, $2.13 a share; 1971, $833,000, $1.44.

Canadian Superior Oil Ltd., nine months ended Sept. 30: 1972, $4,959,650, 58 cents a share; 1971, $4,410,755, 52 cents.

Carma Developers Ltd., nine months ended Sept. 30: 1972, $809,719, 47 cents a share; 1971, no figures.

Falconbridge Copper Ltd., nine months ended Sept. 30: 1972, $7,219,000, 60 cents a share; 1971, $3,919,000, 33 cents.

Falconbridge Nickel Mines Ltd., nine months ended Sept. 30: 1972, $1,822,000, 36 cents a share; 1971, $13,575,000, $.74.

Federal Grain Ltd., year ended July 31: 1972, $7,969,510, $2.25 a share; 1971, $5,163,359, $1.44.

Fittings Ltd., nine months ended Sept. 30: 1972, $150,718, $1.15 a share; 1971, $128,589, 98 cents.

Gulf Oil Canada Ltd., nine months ended Sept. 30: 1972, $45,778,000, $1.01 a share; 1971, $31,516,000, 69 cents.

Home Oil Co. Ltd., nine months ended Sept. 30: 1972, $5,477,008, 74 cents a share; 1971, $3,706,000, 52 cents.

Indusmin Ltd., nine months ended Sept. 30: 1972, $991,604, 85 cents a share; 1971, $92,360, eight cents.

International Nickel Co. of Canada Ltd., nine months ended Sept. 30: $82.1 million, U.S., $1.10 a share; 1971, $86.4 million, $1.15.

La Verendrye Management Corp., nine months ended Sept. 30: 1972, $280,958, 50 cents a share; 1971, $90,563, 15 cents.

Laurentide Financial Corp. Ltd., nine months ended Sept. 30: 1972, $4,822,621, 94.3 cents a share; 1971, $4,310,478, 81.5 cents.

Maclaren Power and Paper Co., nine months ended Sept. 30: 1972, $2,402,862, $1.20 a share; 1971, $2,202,593, $1.10.

Ontario Trust Co., nine months ended Sept. 30: 1972, $456,922; 1971, $209,688.

Pacific Western Airlines Ltd., nine months ended Sept. 30: 1972, $2,085,000, $1.83 a share; 1971, $1,525,000, $1.59.

Grain Markets

WINNIPEG

WINNIPEG	Open	High	Low	Close
Flax—				
Nov	352½	355¼	352½	355
Dec.	333	333½	330¼	332¼
May	337¾	338⅞	335¼	337⅜
Rye—				
Dec.	121	121	120½	120½
May	125½	125⅞	125	125¾
July	126½	126½	126½	126½
Oats—				
Dec.	87¾	87¾	87⅛	87⅜
May	89¾	89¾	89⅛	89⅜
July	—	—	—	89¾
Barley—				
Dec.	124¼	124¼	124⅛	124⅛
May	126½	126½	126½	126½
July	—	—	—	127½
Rapeseed (Vancouver)—				
Nov.	281¾	282¼	280⅛	280¼
Jan.	278	278½	276¼	276¼
Mar.	275	275¼	273	273½
Rapeseed (Thunder Bay)—				
Oct.	—	—	—	—
Dec.	252½	252⅝	252¼	252¼
May	260⅝	261⅛	260⅝	261⅛

CHICAGO

	Open	High	Low	Close
Wheat—				
Dec.	223½	225⅞	223½	225½
Mch.	226	227	225½	226¾
May	221½	223¾	220½	221¾
Corn—				
Dec.	134¼	135	133⅜	133⅝
Mch.	140¼	140½	139⅛	139⅛
May	143	143½	142¼	142¼
Oats—				
Dec.	88	88	87⅜	87¾
Mch.	87	87	86½	86½
May	87	87	86⅞	86⅞
Soybeans—				
Nov.	354	351¼	351¼	356⅝
Jan.	352	352½	350½	351¼
Mch.	356¼	356½	353⅝	354¾

Calgary Stocks

Stock	Sales	High	Low	Close	Net Ch'ge
Industrials					
Farmers	1300	600	600	600	
Parkland Bf	500	50	48	48	
Oils					
Lassiter	10500	200	195	195	—5
New York	2400	105	100	100	—5
Petromns	2500	25	25	25	+2
Republic	1000	57	57	57	—3
Sastex	1500	7	7	7	—2
Summit	300	300	300	300	—25
Thompson	1000	175	170	170	+10
Viewpoint	200	107	107	107	—21
Mines					
Admiral	2500	10	10	10	
Duke	1500	18	18	18	
Salem	2000	10	9	9	—1
Scope	2000	12	12	12	+2

MULLINS MARINE
10-SPEEDS
LOW DOWN PAYMENT
925 YATES STREET

COME WHERE IT'S AT CANADA'S GREAT AND VAST NORTHWEST TERRITORIES

SOCIAL WORKERS
DEPARTMENT OF SOCIAL DEVELOPMENT
Various locations throughout Canada's Northwest Territories.
Social work practice in the Northwest Territories is challenging and different. It brings the social worker into a close working relationship with other disciplines and with local residents resolving social and other problems.
The Department of Social Development provides service to all persons throughout the Territories. It has regional offices at Frobisher Bay, Churchill, Inuvik, Fort Smith and Yellowknife and the goal is to have staff stationed in all the major communities.
Immediate appointments will be made from this competition and an eligible list established for future appointments.
Salaries range from $12,000 to $16,300.
COMPETITION 40 0000. CLOSING DATE 17 NOVEMBER, 1972.

ADULT EDUCATORS $10,149 - $12,359
DEPARTMENT OF EDUCATION
Various locations throughout Canada's North.
Staff needed at community level to develop programs and teach classes in basic subjects of English, Math, Science and Social Studies and help develop those social and life skills which enhance personal, community and employment relationships.
University degree and training in adult education and community work as well as a teaching certificate desirable, but those with an equivalent combination of education and related work experience will be considered.
These are term positions expiring 30 June, 1973.
COMPETITION 70 0000. CLOSING DATE 17 NOVEMBER, 1972.

BUSINESS ADMINISTRATION INSTRUCTOR—UP TO $12,359
Adult Vocational Training Centre—Fort Smith, N.W.T.
To conduct eight-month course to train northern residents for middle management of junior administrative positions with government and private industry within the N.W.T.
Candidates should have training at the university or vocational institute level in business administration or commerce. Some experience in instruction preferably in a cross cultural setting is desirable.
COMPETITION 70 6242. CLOSING DATE 17 NOVEMBER, 1972.
Applications including a detailed resume should reach the CHIEF RECRUITMENT OFFICER, DEPARTMENT OF ADMINISTRATION, GOVERNMENT OF THE NORTHWEST TERRITORIES, YELLOWKNIFE, N.W.T. on or before the closing date listed above.

8 purr·r·r cent
ON GUARANTEED INVESTMENT CERTIFICATES
REGISTER NOW FOR TAX SAVINGS
1306 Douglas Street
383-4141

CITY TRUST
MEMBER CANADA DEPOSIT INSURANCE CORPORATION

MOVE TO HIGHER EARNINGS
7½% on 3 year term deposits
7% on 1 year term deposits
5-YEAR TERM DEPOSITS PAY 8%
Minimum Deposit of $500
IN ADDITION!
Interest paid Monthly
On Deposits of $5,000 or More
PROVINCIAL CREDIT UNION SHARE AND DEPOSIT GUARANTEE FUND — ALL SHARES AND DEPOSITS GUARANTEED
WEST COAST SAVINGS CREDIT UNION
Victoria: 239 Menzies, James Bay Village, 386-6355
Colwood: 1913 Sooke Rd., Colwood Plaza, 478-7713
Sooke: 642-5233, 6689 Sooke Rd.
SAANICH PENINSULA SAVINGS CREDIT UNION
Sidney: 656-1116, 2436 Beacon
Royal Oak: 479-1631, 4512 W. Saanich
Brentwood: 652-1116, 7174 W. Saanich

A New Source of Funds
Leasing and business loans – that's our business at North Continent Capital. We're a company funded and backed by Laurentide Financial Corporation Ltd. and BankAmerica Corporation. We have their experience and financial expertise.
norco
NORTH CONTINENT CAPITAL LTD.
Regional Office: Suite 404, 1200 West Pender St., Vancouver 1, B.C.
Phone collect to: Gary Bielert or M. R. Smith at (604) 681-5375

COME SEE THE NEW FALL STYLES. OUR '73 VOLVOS.

IN THE MALL AT HILLSIDE SHOPPING CENTRE
The Volvo 164E has a mind of its own! In place of carburetors it has a computerized fuel injection which adjusts to driving conditions.
VOLVO HAS ALWAYS BEEN A BETTER BUY . . . NOW IT'S A SMARTER ONE!
McCALLUM MOTORS
1101 Yates St. 386-6168

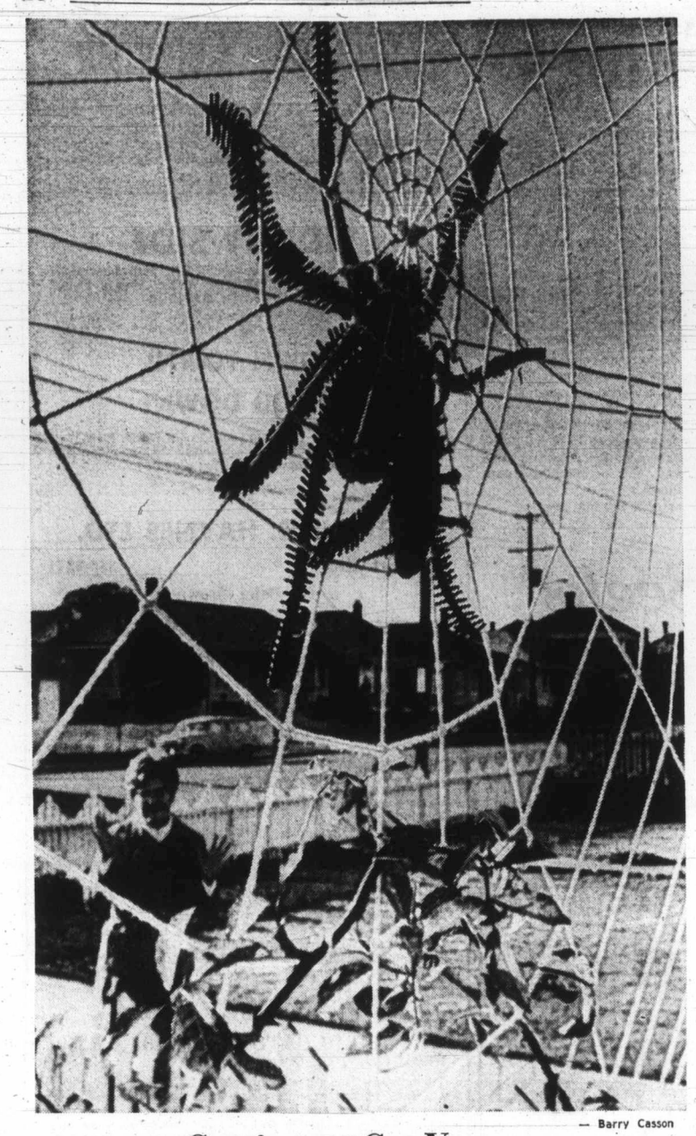

— Barry Casson

Coming to Get You . . .

Halloween's goblins may be thing of past, but man-made, scary web still catches eyes of passersby at 240 Superior for Mrs. Marie Davies, 236 Superior, giant rope web and artificial spider is enough to keep her away. Karia Leschke built both spider and web which covers half of front porch of house.

Man Jailed Two Years

LSD Sale' Almost Slapstick'

"It was mine," a young Sidney man testified in Victoria County Court Monday. "I had had it for all of two months."

"It was more than 1,000 capsules of LSD, but the man giving evidence, Clifford Turley, was not the man accused in the case.

Turley was testifying under the protection of the Canada Evidence Act on behalf of a friend, Robin John Campbell, 27, also of Sidney.

Campbell pleaded guilty Oct. 30 to a charge of possession of LSD for the purposes of trafficking June 22 in Sidney.

Turley told Judge M. L. T. Drake that he himself had placed three bottles containing the LSD — a total of 1,240 capsules — in Campbell's cabin about four hours before the police found it nearby.

He hadn't asked Campbell's permission first but had phoned him later and told him what he had done.

But under cross-examination by crown counsel Cecil Branson, Turley admitted that Campbell had his authorization to "put it out" — to sell the LSD.

In outlining the circumstances of the case, Branson said that shortly after midnight on June 22, Campbell had sold a police narcotics agent 15 capsules of LSD for $20 after the agent had gone to the cabin. Police then found the other 1,240 capsules near the house.

Drake said that when all the circumstances were considered, he found that "Campbell was fully aware of what he was doing" with the LSD.

He sentenced him to a total of two years less a day in jail, thus allowing Campbell to remain within the provincial jail system rather than going to a federal penitentiary.

In arguing for a light sentence, defence lawyer Harold Turnham said that Campbell was not heavily involved in drug dealing, and suggested that some circumstances in the case showed "a person completely naive in this situation."

There was so much bungling in the sale to the policeman that it was "almost slapstick," he said, noting that Campbell had had no change for the sale, nothing to wrap the sold drugs in, and had been reassured by the narcotics agent that he wasn't an agent.

Turnham suggested Campbell had been "foolishly doing a favor for a friend out of a miguided sense of loyalty," but that his prospects for rehabilitation were very good.

Branson argued that the large quantity of the drug involved was significant, and "it is also significant that it was LSD which is a particularly odious drug, particularly dangerous."

He noted that the police agent in planning the transaction had gone looking for Robin (Campbell), not for LSD in general, and that police reports had indicated he was involved in the Sidney drug scene.

The protection of the public and the deterrent aspect should be of prime importance in sentencing, he said.

Jail Term Given

'Stab Unintended'

A 23-year-old Victoria man was sentenced to three months in jail in Victoria County Court Monday on a charge of possession of an offensive weapon.

Judge M. L. T. Drake imposed the sentence on Randall Paul Malone, of 534 Simcoe, saying that although the charge was a relatively serious one, "the circumstances of the offence do not indicate any intention to wound or engage in other violent conduct."

Malone had pleaded guilty Oct. 26 to the charge which involved a knife that he brandished towards some uninvited guests at a party at 308 Oswego on June 24.

He became involved in a struggle with one of the uninvited guests during which the other man suffered a knife wound. But crown counsel Cecil Branson conceded that in the struggle, Malone had not meant to stab the other man.

Defence counsel was Harold Turnham.

Sunflight
FIJI•HAWAII
21 DAYS EACH OF 24 from $799.00
Call Us Today
Geo. Paulin Travel
382-9168
1006 Government St.

Advertisement

How's Your Hearing?

Chicago, Ill.—A free offer of special interest to those who hear but do not understand words has been announced by Beltone. A non-operating model of the smallest Beltone aid ever made will be given absolutely free to anyone answering this advertisement.

Try it to see how it is worn in the privacy of your own home without cost or obligation of any kind. It's yours to keep, free. It weighs less than a third of an ounce, and it's all at ear level, in one unit. No wires lead from body to head.

These models are free, so we suggest you write for yours now. Again, we repeat, there is no cost, and certainly no obligation. Write to Dept. 9073 Beltone Electronics, 3637 Metropolitan Blvd., E., Montreal 38, P. Q.

SYLVANIA
makes color TV worth having.

26" model 4C698.

ChroMatrix and Perma-Lock are two of the reasons.
ChroMatrix picture tube — made with rare phosphors — gives the sharpest, most lifelike picture you can get. Perma-Lock automatic fine tuning system gives perfect color intensity, flesh tones, contrast and brightness simply by pressing one control.

CONTINENTAL HOME SUPPLY LTD.
851 Johnson
386-2458

TELEVISION SERVICE CENTRE
1014 Cook
383-6083

YOUNG'S
794 Fort at Blanshard
382-5512
Dependable Since 1933

NEWSPAPER ADVERTISING SELLS THE MOST

Children Wanted For Peace Trip

An open meeting for prospective 11-year-old applicants to attend one of several Children's International Summer Villages next summer will be held at 2:30 p.m. Nov. 19 in Room 168, Elliott Building, University of Victoria.

The children will be invited to bring their parents with them to hear about CISV and its aims. The villages are held throughout the world and are designed to bring together children who are still at an age when they are free of prejudice.

The aim is international peace, understanding and friendship.

"We hope to send two sets of delegates this year," said Mrs. Yolanda McKimmie who was re-elected chairman a the eighth annual meeting last Sunday.

This will mean choosing four girls and four boys with two of each going to the designated villages.

Eleven-year-olds from the Island have attended villages in Norway, England, Austria, Guatemala and the U.S. and have acted as host at villages at Shawnigan Lake in 1965, Victoria in 1969 and Saanich this past summer

Children came here from Belgium, Costa Rica, Denmark, France, Germany, Japan, Sweden, The Netherlands Philippines and the U.S. to this year's village.

Red Civil War Bomb Found

MOSCOW — Soviet bomb disposal experts removed an unexploded shell from a church bell tower at Yaroslavl, northeast of Moscow. Tass news agency said the shell dated from a 1918 battle in the Russian civil war.

Faircliff

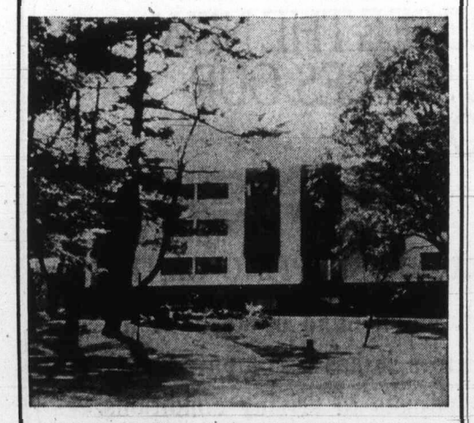

"Victoria's Only Garden Condominium"
Over 2 Acres of Natural Landscape
$16,500 to $29,000
1 DE LUXE, 1½ BATHS, SEAVIEW $41,000
ONLY A FEW LEFT
VIEW BY APPOINTMENT
385-3685
1433 Faircliff Lane off Fairfield Rd.
DAWSON developments limited

HURRY!
After November 15, Canada Savings Bonds will cost you more because you will have to pay accrued interest!

BUY CANADA SAVINGS BONDS
START SOMETHING GOOD TODAY
AVERAGE ANNUAL INTEREST TO MATURITY 7.30%

stick'

lice reports had indicated he was involved in the Sidney drug scene.

The protection of the public and the deterrent aspect should be of prime importance in sentencing, he said.

ANIA
color TV
having.

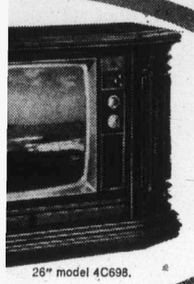

26" model 4C698.

d Perma-Lock
the reasons.

be — made with rare
rpest, most lifelike picture
k automatic fine tuning
or intensity, flesh tones,
ply by pressing one control.

TELEVISION SERVICE CENTRE
1014 Cook
383-6083

NEWSPAPER ADVERTISING SELLS THE MOST

Columbus Trims Spartans

VANCOUVER (CP) — Buzz Parsons and Vic Kodelja scored two goals each Sunday to lead Columbus to a 6-2 victory over Vancouver Spartans.

Tom Newman and Bruce Wilson scored the other goals for the Columbus team, which led, 4-0, at half time. George Petronec and Zvonko Posinjac got the Spartans' goals.

The game was the first leg in a two-game, total-goal playoff final in the B.C. Premier Soccer League.

Columbus got past Croatia in one semi-final and Victoria Regals defaulted to Spartans in the other contest after the Premier League was suspended by the B.C. Soccer Commission.

as we were saying.....

Calona Wines

are B.C.'s favourite and biggest selling wines.

Try them and you'll see why.

Bays Get Help From Lusitanos

ISLAND LEAGUE

	GP	W	L	T	F	A	Pts
Oak Bay	8	5	2	1	27	18	11
Cosmo Royals	8	4	2	2	28	14	10
UVic Vikings	7	4	2	1	21	10	9
Nanaimo	7	4	2	1	16	12	9
Lusitanos	8	3	4	1	10	15	7
Courtenay	8	0	8	0	12	44	0

With a little help from Lusitanos, Oak Bay grabbed first place Sunday in the Vancouver Island Soccer League.

Lusitanos surprised University of Victoria Vikings, 1-0, and Oak Bay moved out of a tie with the university team and over Cosmopolitan Royals by trouncing winless Courtenay, 7-2.

John Hughes and Bob Mackie led Oak Bay with two each.

Vikings played well on defence and allowed only Steven Bowers' goal. It was only the university's second loss of the season and the goal was only the 10th in seven games.

Nanaimo, with a goal from Ray Telford, formerly with Victoria West-United of the Pacific Coast League and Victoria Regals of the B.C. Premier League, held previous leaders, Royals, to a 1-1 tie Saturday.

Rudi Kuebler, leading scorer last season in the Victoria and District League, got the Royals goal.

In the District League's Division I, London Boxing Club battered UVic Norsemen, 9-1, and increased its lead over second-place Victoria West when the Wests were held to a 2-2 tie by Royals.

★ ★ ★

ISLAND LEAGUE

UVIC VIKINGS (0); LUSITANOS (1)—Steve Bowers.

COURTENAY (2)—John Kirkland, Brian Parkin; OAK BAY (7)—John Hughes 2, Bob Mackie 2, John McFarland, Peter Wheaton, Gary McLaren.

COSMOPOLITAN ROYALS (1)—Rudi Kuebler; NANAIMO (1)—Ray Telford

DISTRICT LEAGUE

Division I

	GP	W	L	T	F	A	Pts
London Box.	7	6	0	1	32	11	13
Vic West	7	4	0	3	28	6	11
Oak Bay	7	4	2	1	20	10	9
Gorge	7	4	3	0	24	25	8
Longhorns	7	3	4	0	17	23	6
Royals	7	2	4	1	9	13	5
Prospect Lake	7	2	5	0	10	20	4
Norsemen	7	0	7	0	8	41	0

ROYALS (2) — Don Jones, Bill Brown; VIC WEST (2)—Graham Kennedy, Ranjit Dillon.

GORGE (5) — Danny Green 2, Danny Bell 2, Dennis Magee; LONGHORNS (1)—Rick Cook.

OAK BAY (3)—Derek Fuller 2, Owen Richman; PROSPECT LAKE (1)—Ben Ewell.

LONDON BOXING CLUB (9)—Randy Franz 2, John Leier 2, Ted Reading, Ken Skinner, Steve Carroll, Thor Gault, Rick Lamoureaux; NORSEMEN (1).

Division II

	GP	W	L	T	F	A	Pts
Vic West	7	6	0	1	26	6	13
Saan. Braves	7	5	1	1	28	8	11
Village Green	7	4	3	0	15	16	8
Labatts	7	3	3	1	11	10	7
London. Box.	7	3	4	0	9	19	6
Gorge	7	2	4	1	9	22	5
Castaways	7	1	4	2	8	11	4
Oak Bay	7	1	6	0	7	21	2

GORGE (3) — Yukio Ozawa, Al Orton, Archie Byatt; OAK BAY (0).

DUNCAN VILLAGE GREEN (1); CASTAWAYS (0).

LONDON BOXING CLUB (2) — Ron Armstrong, Luchiano Zambrano; LABATTS (1)—Torben Lind.

VIC WEST (4) — Bob Bowles, Doug Hill, Mike McManus, Rick Barnswell; SAANICH BRAVES (2).

Division III

	GP	W	L	T	F	A	Pts
Longhorns	7	6	1	0	27	8	12
Tudor House	7	3	2	2	22	14	8
Kickers	7	4	3	0	16	15	8
Royal Roads	6	3	3	0	16	14	6
PPCLI	6	2	2	2	25	24	6
Eant Saanich	7	2	4	1	12	21	5
William Head	7	2	4	1	17	27	5
London Box	7	2	5	0	6	18	4

LONGHORNS (5) — L. Hayes 4, V. Pratt; WILLIAM HEAD (1)—Emile Maurice.

KICKERS (4) — J. Hrasky, H. Beck, J. Vantreighk, D. Fish; LONDON BOXING CLUB (1).

TUDOR HOUSE (3)—R. Weyler 2, P. Isaacson; EAST SAANICH (3) —B. Underwood, J. Underwood, Mike Pelkey

Dinosaurs Advance

VANCOUVER — Calgary Dinosaurs downed Lakehead Norwesters, 5-3, Sunday to win the western section of the Hockey Canada intercollegiate tournament.

Dinosaurs advance to the national Hockey Canada final in Hamilton Dec. 16-18.

Calgary defeated the University of Victoria Vikings, 7-3, in the opening game of the tournament Friday night.

MULLINS MARINE
10-SPEEDS
LOW MONTHLY TERMS
925 YATES STREET

Denver Games in Jeopardy

DENVER (UPI) — Coloradans, concerned over the cost of the Olympics and possible damage it might cause to the environment, appear ready to reject the 1976 winter Olympic Games, a poll conducted for the Denver Post revealed Sunday.

Colorado voters will cast their ballots today on a proposal to cut off all further state tax funds for the games. Opponents and proponents alike agree passage of the measure would cost Colorado the games.

Research Services, Inc., an independent opinion research agency, said 54 per cent of the persons contacted in the poll indicated they favored the proposal.

Spokesmen said 40 per cent of those contacted were against the amendment, while six per cent were still undecided. Support for the anti-Olympics question gained about seven per cent over a poll taken a month earlier.

Sound financial planning builds your estate today, conserves it for your family tomorrow.

T. H. Leeming, C.L.U.
Representative
VICTORIA
Tel: 385-5751

John B. Daniel, C.L.U.
Representative
VICTORIA
Tel: 385-5751

Kenneth A. Wills, C.L.U.
Representative
VICTORIA
Tel: 385-5751

Call your nearest Manufacturers Life Representative.

ManuLife
The Manufacturers Life Insurance Company

37-1-72

SIMPSONS Sears

Allstate Quality Shock Absorbers for Super-Firm Ride and Safe Handling, plus an Outstanding Guarantee

Supermatic Shock Absorbers

Sale Price 5.97 each

Guaranteed for 24 months or 24,000 miles. Restores new-car riding comfort. Heavy-duty construction for maximum safety.

High Performance Shocks are guaranteed 30 months or 30,000 miles. Provide precise cornering and stability under all driving conditions. **Sale Price, ea. 6.97**

Allstate Booster Shocks have up to 30% greater carrying capacity without harder steering. Guaranteed 24 months or 24,000 miles ..... **Sale Price, pr. 29.97**

SHOCK ABSORBER GUARANTEES
Standard: Guaranteed 18 months or 18,000 miles. **Heavy-Duty Supramatic:** Guaranteed 24 months or 24,000 miles. **High-Performance:** Guaranteed 30 months or 30,000 miles. Should any of the above shock absorbers fail due to faulty materials or workmanship, or wears out within the specific guarantee period shown above, return the shock absorber to Simpsons-Sears, and we will, at our option:
1. Furnish a new shock absorber Free or 2. Refund the amount of the original purchase.
If the defective shock absorber was installed by Simpsons-Sears, we will install a new shock with no labour charge. This guarantee is void when shocks are used in commercial or competitive vehicles.

Installation Special — Shocks purchased while this offer is in effect will be installed on your car for only **1.99 each.**

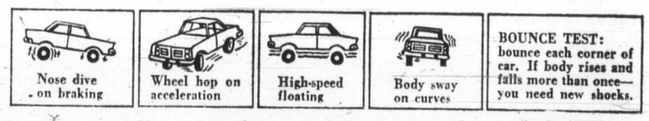

BOUNCE TEST: bounce each corner of car. If body rises and falls more than once—you need new shocks.

If your car does any of these, you need new shocks

All-Season Oil meets or exceeds new car manufacturers' requirements. **Gal. 2.97**

Gas Line Anti-Freeze absorbs moisture in fuel systems. Prevents gas line freezing ... **4 for $1**

Windshield Washer Solvent cuts road dirt and grime ..... **Ea. 1.47**

Prestone Anti-Freeze protects to —67. Use all year round. Contains rust inhibitors and anti-leak compounds .... **Gal. 2.67**

Advertised prices in effect 'til 9:00 p.m. Friday, November 10

Simpsons-Sears: Automotive (28). Phone Enquiries: 388-9111.

Simpsons-Sears Hillside: 3190 Shelbourne Street
Lots of Free Parking . . . No Tickets, No Time Limit (11-19)

SIMPSONS Sears

36 month wearout guarantee

Deluxe Traction Nylon Snow Tires

18.98 5.50-12 blkwl.

Deep traction tread gives you better starts and stops in snow, slush and mud. This tire is a real gripper. It features full 4-ply nylon cord body for strength and safety in tough winter conditions. Rides quieter on bare pavement.

Deluxe Traction—Installed

Tire Size	Sale Price	Tire Size	Sale Price
5.50-12	18.98	G78-14	25.98
6.00-12	21.98 ww	H78-14	27.98
6.00-13	20.98	5.60-15	21.98
C78-13	21.98	6.00-15	21.98
B78-14	20.98	7.35-15	22.98
C78-14	21.98	F78-15	23.98
E78-14	22.98	G78-15	25.98
F78-14	23.98	H78-15	27.98

Whitewalls $2 extra. Studs $6 extra ea.

ALLSTATE TIRES ARE GUARANTEED THROUGHOUT NORTH AMERICA

Low Profile Fibreglass Belted Snow Guards

24.98 C78-13 blkwl.

Nylon casing plies and fibreglass belts give double the mileage of unbelted tires.

Winter Tread	Blackwalls	Whitewalls
C78-13 7.00-13	24.98	25.98
D78-14 6.95-14	—	25.98
E78-14 7.35-14	—	26.98
F78-14 7.75-14	26.98	27.98
G78-14 8.25-14	28.98	30.98
H78-14 8.55-14	—	32.98
G78-15 8.25-15	28.98	30.98
H78-15 8.55-15	30.98	32.98

With studs $6 extra ea.

Steel Belted Radial Snow Tires

Constructed with two radial plies of rayon cord plus two belts of steel wire under the tread. For safe, winter driving. Guaranteed 42 months.

Wheel Alignment should be done every 12 months or 12,000 miles. Most Canadian cars **4.99.**

Wheel Balance is computerized. Guaranteed for life of tire (on same rim). **2.75 ea. or 4 for 9.97.**

Phone for an appointment: 388-9111

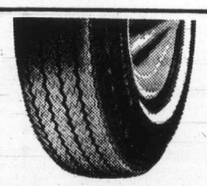

Allstate Super Safety Tires for Compacts

16.99 M.G., Anglia 5.20-13 blkwl.

A double ply, double strength nylon tire for small cars. 4-ply rated. All tread patterns are not as shown.

Volkswagen, 5.60-15 b.w. ..... **ea. 19.99**

Datsun, Toyota, 6.00-12 w.w. ..... **ea. 18.99**

Viva, Fiat 850, Austin 1100, 5.50-12 b.w. ..... **ea. 19.99**

Volvo, Large Volkswagen, 6.85/6.00-15 b.w. .... **ea. 20.98**

Simpsons-Sears: Tires (95) Phone Enquiries: 388-9111

Sears 3 way guarantee!
1. Every Allstate passenger tire is Guaranteed against ALL tire failures for the life of the tread—regardless of the cause of failure. Replacement cost based on tread used, prorated against current price.
2. Nail punctures are fixed at no charge.
3. Guaranteed against tread wearout for specific number of months. If tire wears out anytime before guarantee expires, the following discount allowance off the current price will be given towards a replacement.

Months Guaranteed	Allowance
9 to 24	15%
25 to 29	20%
30 and up	25%

Simpsons-Sears Hillside: 3190 Shelbourne Street (11-18)

He Leads a Lonely Life

★ ★ ★ ★ ★ ★

Rivals See Kirkham Only Briefly

By MAX LOW

Long-distance runners are lonely.

Ask English novelist Alan Sillitoe.

Better still, and considerably easier to do, ask Richard Kirkham.

He's a bearded, slightly-built Oak Bay student who Monday scored his sixth straight victory in the Victoria High School cross-country league.

And lately, there's been no one lonelier than Kirkham.

He ripped around the Oak Bay High School track Monday at the head of the pack of 50 boys from the different schools and none of them saw him again until they got a chance to shake his hand back at the school.

In between, Kirkham had set a blistering pace over a 4.4-mile course along scenic Marine Drive, around Victoria Golf Club and back. All in 23 minutes and six seconds.

But that was nothing new to Kirkham, who has led from the start to finish in all six high-school league races.

In six races, he has run alone. In six races, he has never been overtaken at any stage despite the fact they are held from different schools, are of varying distances and the boys don't know the course until they turn up.

Monday, Kirkham finished one minute and 17 seconds ahead of Ernie Carson of Mt. Douglas, who was second in 24:23, but in some races he has finished as much as two-and-a-half minutes ahead of the field. Gordie Evans of Belmont was third.

Bev Cox of Victoria High School finished 50 yards ahead of Jill McLeod of Claremont to win the 2.2-mile girls' race in 12:48. Debbie Reid of Mt. Doug was third.

Kirkham, a shadow of a boy at only five feet, six-and-a-half inches and 130 pounds, run in a smooth, classic style.

He was the one who surprised a strong field by romping away — again in his start-to-finish tradition — with the B.C. high school boys' cross-country title last year on a gruelling muddy course at Surrey.

Now 17, Kirkham is hot favorite to take the Vancouver Island championship in the meet hosted by Claremont at Beaver Lake Nov. 25 and he is confident he will retain his B.C. title at Creston, Dec. 2.

"Of course I might find snow and tough conditions on the four-mile circuit on a golf course at Creston," Kirkham said. "And that wouldn't suit me as much as the Surrey mud. But I'm confident."

It takes a special kind of boy to excel at cross country, says league chairman Peter Simmons of Claremont.

And, in the nicest possible way, Simmonds adds: "Kirkham is an animal for this kind of thing. He runs 15 to 20 miles a day and just laps it up."

"A slight exaggeration," grins Kirkham. "I try to do 12 miles a day."

Plans for the future? Kirkham says he will step up his training in preparation for next year's Canada Summer Games on the Mainland.

And, although as he points out he will only be 20, Kirkham will aim at a berth in either the 5,000 or 10,000 metres or even the marathon in the 1976 Montreal Olympic Games.

And what does Kirkham think about on his lonely vigil while 100 feet are trying to catch him?

"Well, many runners set their minds previously to one thought but I like to run with a free mind," Kirkham says.

"Often it wanders and gets stuck on a phrase, something out of history or a line from a song."

Something like "Lonely Boy" perhaps . . .

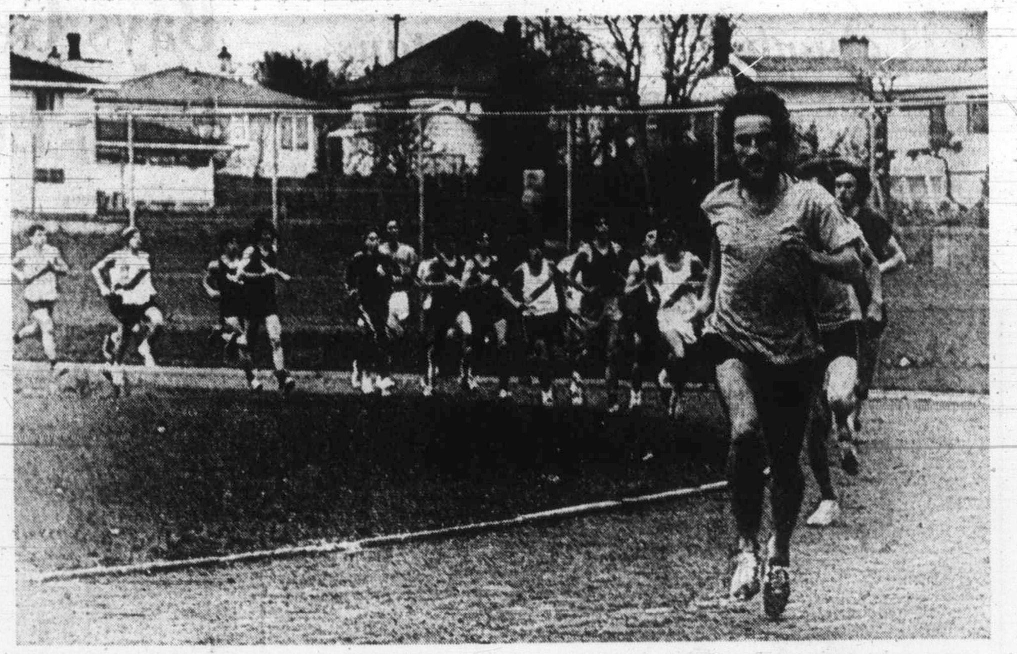

— Colonist photo by Alex Barta

EARLY IN THE RACE, before the field of 50 runners had completed a lap on the Oak Bay High School track, Richard Kirkham had already opened a 10-yard lead over his nearest rival. Kirkham went on to score his sixth consecutive win in high-school cross-country competition.

Orr Out Until Jan. 1

BOSTON (AP) — Boston Bruins star Bobby Orr is expected to remain out of the National Hockey League team's lineup until after Jan. 1, says Toronto lawyer R. Alan Eagleson.

Orr is undergoing therapy to rebuild his left knee, which has had three operations.

Eagleson, Orr's financial adviser, said Monday: "I don't expect him back until mid-December, and then it should take another two weeks to get into shape."

Orr last underwent knee surgery June 6. He played a few games this season, but stopped at the request of the doctor who performed the operation.

Giles Tops Smale In Bonspiel Final

VANCOUVER — Brent Giles had his birthday celebration five days early at the Vancouver Curling Club on Monday night.

Giles, who will be 19 Saturday, capped a fantastic four days of curling by leading his North Vancouver rink to an 8-4 victory over Kevin Smale in the final of the sixth annual Evergreen Tournament of Champions.

The young skip, who played second on the Bernie Sparkes rink in national playoffs last season, defeated heavily-favored opponents in running up six straight victories.

The foursome of Giles, third Max Gordon, second Craig Rampton and lead Brad Giles, had moved to the final of the $5,600 tournament with an 8-6 win over former world-champion Ron Northcott of Calgary.

Giles had started play in the sudden-death playoff round Monday with an 8-5 decision over three-time Canadian champion Matt Baldwin of Edmonton. In qualifying play, Giles defeated Sparkes, Keith Dagg of Victoria ond Sam Cope of North Vancouver.

The North Vancouver rink earned $2,400.

Smale's Prince George rink, which included Pat Carr at third Tom Munro at second and lead Jack Hockey, won $1,200.

Glen Pierce of the host club, an 8-5 winner over Northcott in the consolation final, took third-place money of $700 and the Calgary rink took home $500.

Pierce (Bert Gretzinger, Croft Bain and Brian Chadwick) lost a 7-6 decision to Smale in the semi-finals.

Northcott, subbing for defending champion George Fink, had Lloyd Woolley, Don Nelson and Fred Storey in his rink.

Winning $200 each were Baldwin, Lyall Dagg of Kelowna and the Duncan rinks skipped by Glen Harper and Fred Duncan, who made it into the championship round but lost their first matches.

Giles, who had two triple-takeouts to his credit in the four-day tournament, was tied with Smale at 2-2 after eight ends.

But the North Vancouver rink broke things open in the ninth end by scoring five and followed with a steal of one point on the tenth end.

In the semi-final win over Northcott, Giles made a triple takeout in the tenth end of the 12-end match. Previously he had scored a triple takeout to defeat Keith Dagg when the 32 rinks were battling to qualify for championship play.

PLAYOFF ROUND
Quarter-finals
Smale 7, Duncan 4.
Giles 8, Baldwin 5.
Northcott 5, L. Dagg 3.
Pierce 7, Harper 5.
Semi-finals
Giles 8, Northcott 7.
Smale 7, Pierce 6

FINAL

Giles	010 010 005 10x	— 8
Smale	000 001 010 02x	— 4

CONSOLATION FINAL

Pierce	101 210 010 200	— 8
Northcott	010 002 010 010	— 5

SUNDAY
"B" Event
Northcott 8, McCubbin 2.
Duncan 6, Sparkes 5.
Harper 7, L. Dagg 6.
Pierce 5, K. Dagg 4.
Northcott 8, Duncan 5.
Pierce 10, Harper 5.
"C" Event
Mason 6, Hamilton 5.
Fisher 10, McGibney 8.
Baldwin 7, Hill 5.
Sherba 7, Block 3.
Kilburn 4, Risling 3.
K. Dagg 10, Risling 3.
Neff 7, Guertin 3.
McCubbin 10, Mason 9.
"C" Event
Baldwin 10, Sparkes 5.
Leibel 9, Cope 4.
L. Dagg 8, Kilburn 3.
Leibe 11, Sherba 3.
Duncan 8, Neff 7.
L. Dagg 10, K. Dagg 6.
Harper 9, Leibel 6.
Baldwin 9, McCubbin 2.

Weekend Digest

Montreal Plans Impress Killanin

From CP-AP

Lord Killanin, president of the International Olympic Committee, said Monday he is "very impressed and very happy" with the progress made so far by the organizing committee for the 1976 Summer Olympics.

"I've done a fairly complete tour of the sites and potential sites," he said. "One of the rules when a city is granted the Olympics, is that they take place as near that city as possible.

"It would appear from what I've seen here that the planning is extremely good and looking at the over-all picture, I'm very impressed and very happy."

However, the IOC president shed no light on one big question most Canadians have been asking — how much will the 1976 Games cost.

In reply to a question about the cost of the Games, Killanin said he could not say "because financing is up to the organizing committee."

Mayor Jean Drapeau has set cost of Montreal staging the Games at $126 million, but so far there has been no further breakdown of this figure from the mayor or the organizing committee.

★ ★ ★

WIMBLEDON CHAMPION Stan Smith of the U.S. trimmed **Andres Gimeno** of Spain, 6-2, 6-2, 7-5, Sunday to win the **French Open** indoor tennis championship and $10,000 . . . **John Newcombe,** three-time Wimbledon winner, crushed fellow-Aussie **Roy Emerson,** 6-3, 6-0, 6-1 in the final of the **World Championship Tennis** tournament at Goteborg, Sweden. He also won $10,000 to swell his 1972 earnings to $105,250 . . . **Bruce Munro** defeated **Alf Phillips, Jr.,** in an all-Toronto final in the Royal Canadian Curling club's $16,000 carspiel. . .

Metro Girls Edge Rivals

CHEMAINUS — Esquimalt-Saanich Metro Toyota defeated Fuller Lake Phillips, 4-2, Sunday in the opening game of the Vancouver Island Senior Girls' Ice Hockey League, at Fuller Lake Arena.

Mary Davies, Teri Lindal, Janice Breedon and Cindy Wallis scored for Metro and Maureen Davis counted both goals for Phillips.

Wests Smother Inter-Italia

	P	W	L	F	A	Pts
GORGE	3	3	0	5	0	6
WEST-UNITED	2	2	0	6	1	4
Paul's	2	1	1	5	4	2
North Shore	2	1	1	3	1	2
Inter-Italis	3	1	2	2	6	2
UBC	1	0	1	1	2	0
Blues	2	0	2	1	7	0

VANCOUVER — Victoria teams continued to set a blistering early-season pace in the Pacific Coast Soccer League at the weekend as West-United crushed Inter-Italia, 4-0, Sunday.

United's win at Empire Stadium lifted the club out of a tie with three other teams and to within two points of Victoria rivals, Gorge Molsons, who hold first place.

Gorge scored its third straight victory Saturday, blanking Westminster Blues, 2-0, in Victoria.

West-United dominated the game against Inter-Italia, particularly the first half when all four goals were scored.

Keith Humphrey and John Blissett got the first two United goals and then newcomer George Pakos, who set up the first one, hammered in two goals himself.

Ash Douglas wasn't extended in recording his shutout, having to make only two saves in the first half and three in the second.

Hundel Sparkles As Tigers Win

	P	W	L	T	Pts.
Tigers	7	6	1	0	12
Rebels Grey	7	4	2	1	9
Castaways	7	3	2	2	8
Fossils	7	3	3	1	7
Rebels	7	1	3	3	5
Orangemen	6	1	3	2	4
Vikings	7	0	4	3	3

Brilliant defensive play by Armajit Hundel enabled Tigers to blank Rebels Grey, 1-0, at Lampson Street Park Sunday.

Rebels Grey, defending Vancouver Island Men's Field Hockey Association champions, had plenty of scoring opportunities.

But Hundel gave such a strong performance, breaking up more than 20 rushes, that the Rebels had only three shots on goal.

Jaswant Samra of Tigers beat Jim Sherlock early in the game.

Fossils, with two goals from Brian Alguire, defeated Rebels Red, 4-2, at Windsor Park. Sam Lim and Tony Britnev scored the other Fossils goals while Craig Wilson and Murray Butt scored for the Reds.

Dave Auld went on a scoring spree at the University of Victoria, scoring four goals as Castaways beat the Vikings, 5-2. It gave Auld a total of eight goals in his last four games. Mike Paget scored the other Castaways goal while Jagdave Johl got both Vikings goals.

In an afternoon game, postponed from early in the season, Castaways, with a goal by Gary Jones, and Vikings, with Russ McDowell scoring, tied, 1-1.

Centre Joins List of Ailing Cougars

Brad Richardson left Victoria as a hero and came back as one sick hockey player.

Richardson, the scoring star of Saturday's 8-3 Western Canada Hockey League victory against Winnipeg Jets, was given Sunday off and went home to Nanaimo.

When he returned Monday afternoon, the 18-year-old centre was suffering from the 'flu and immediately confined to quarters.

Coach Mitch Pechet will check with Richardson this morning to see if further medical attention is needed.

Richardson, in two games with Cougars since being called up from Nanaimo Clippers of the B.C. Junior Hockey League, has scored four goals, including three against the Jets.

Two other former Clippers and a 19-year-old defenceman are also on the injury list.

Winger Bob Jeffrey, who missed Saturday's game with an elbow injury, took part in Monday's practice and is expected to play on Wednesday here against Winnipeg.

Centre Carl Cureatz, limping with a knee sprain, had fluid removed from the swelling on Monday and was on the sidelines.

And Murray Worley, who has had problems since undergoing a knee operation in the off-season, may have to have further surgery. Worley was to see the team doctor today and a decision is expected this week.

In the only game played Monday night, Flin Flon Bombers trounced the visiting Regina Pats, 7-3.

Blaine Stoughton, with three goals, paced the Bombers and Del Iannone, Ray Maluta, Al Hillier and Dennis Polonich completed the Flin Flon attack.

For Pats, who trailed 2-1 after one period and 5-2 after 40 minutes, the scorers were Jim Minor, Dennis Sobchuk and Brad Anderson.

★ ★ ★

WESTERN DIVISION

	P	W	L	T	F	A	Pts.
Medicine Hat	15	7	7	1	77	62	16
New West.	15	6	6	3	41	58	15
Edmonton	10	7	3	0	43	28	14
Calgary	12	6	4	2	44	38	14
Vancouver	11	5	5	1	40	60	11
VICTORIA	10	3	7	0	41	46	6

EASTERN DIVISION

	P	W	L	T	F	A	Pts.
Brandon	12	7	3	2	65	43	16
Saskatoon	11	7	2	2	62	28	16
Swift Current	12	6	4	2	55	49	14
Flin Flon	12	6	4	2	56	51	14
Winnipeg	13	2	7	4	61	77	8
Regina	13	1	11	1	37	64	3

Next games: Tonight — Edmonton at Medicine Hat, Winnipeg at Vancouver, Swift Current at Regina.

Sunday scores and scorers:

SUNDAY
SASKATOON 8, S. CURRENT 6
SASKATOON — Dennis Abgrall 2, Don McLeod 2, Russ Walker, Byron Jackson, Ralph Klassen, Garth Beitrick; SWIFT CURRENT — Brian Back 2, Ross Benson, Terry McDougall, Brent Leavins, Dave Williams.

REGINA 2, FLIN FLON 7
REGINA — Rich Urich, Mike Wanchuk; FLIN FLON — Ron Andruff 2, Ray Maluta, Del Iannone, Wayne Bianchin, Doug Hicks, Duane Bray.

MEDICINE HAT 3, CALGARY 4
MEDICINE HAT — Tom Lysiak 2, Bob Gassoff; CALGARY — Mike Clarke, Russ Wiechnik, Mike Rogers, Brian Melvik.

WINNIPEG 2, NEW WEST. 3
WINNIPEG — Reg Malinoski 2; NEW WESTMINSTER — Ron Kennedy, Ron Greshner, Emile Demoissac.

Expected Starts to Emerge From String of NFL Upsets

Things may still seem a bit unpredictable in the National Football League but, almost unnoticed, they are beginning to add up to the expected.

Despite the string of surprise results, division standings have almost acquired the predicted look. In the National Conference, Washington Redskins and Dallas Cowboys are one-two in the Eastern Division, Minnesota Vikings are back in contention in the Central Division and Los Angeles Rams and San Francisco 49ers are ahead in the West.

And in the American Conference, Kansas City Chiefs and Oakland Raiders are in that order in the West, Pittsburgh Steelers are closely followed by Cincinnati Bengals in the Central Division and Miami Dolphins are three games ahead of New York Jets in the East.

And there were more signs of returning normalcy in the Monday night game, the Baltimore Colts turning in the first win since an Oct. 1 win over Buffalo Bills by struggling past New England Patriots, 24-17.

Unfortunately, the Colts wasted four weeks between their victories and at 2-6 and out of contention are the season's biggest disappointment. Their win in Monday's battle of also-rans left them in a third-place tie with the Patriots and Buffalo Bills, six games out of the lead with six left to play.

But Sunday produced another full measure of exciting, high-scoring play. Some of the highlights:

● Vikings balanced their record at 4-4 and stayed within a game of Detroit Lions and Green Bay Packers by clobbering New Orleans Saints, 37-6. Fran Tarkenton completed 19 of 26 passes and the Minnesota defence team showed some of its old ability when it counted most;

● Green Bay, a surprise contender, stayed in the thick of the scrap by taking San Francisco 49ers, 34-24, in some of the day's best action. John Brockington led Packers to a 24-7 lead with three touchdowns. But 49ers got within hoping distance twice in the fourth quarter on touchdown passes from Steve Spurrier to Gene Washington;

● Lions won a tough defensive struggle from Chicago Bears, 14-0, scoring in each of the first two quarters after long marches. Bears got only nine first downs, their air attack producing only 24 yards on four completions in 12 throws;

● Kansas City made it back to the top with a bitterly-fought home-field win, over Oakland. A record Kansas City crowd of 82,094 watched veteran Lenny Dawson steer Chiefs to a 17-0 lead;

● Pittsburgh also got off to a great start, 26-0 at half-time, and broke a tie for the lead in its division by embarrassing Cincinnati, 40-17. Strong-armed Terry Bradshaw threw three touchdown passes;

● Los Angeles got by Atlanta's challenging Falcons, 20-7, with sore-armed Roman Gabriel throwing only 11 passes but making good use of his runners. Charlie Ellison was the workhorse, lugging the ball 27 times for 114 yards;

● Bill Kilmer threw passes for 45, 70 and 89 yards to take Washington Redskins past New York Jets, 35-17, and keep them ahead of Dallas Cowboys. The Cowboys, using turnovers for three scores, got off to a 31-0 lead, then held on in the second half as John Hadl threw four touchdown passes before San Diego Chargers conceded, 28-34.

★ ★ ★

SUNDAY SCORES
Cincinnati 17, Pittsburgh 40.
Oakland 14, Kansas City 27.
Washington 36, N.Y. Jets 17.
San Francisco 24, Green Bay 34.
Atlanta 7, Los Angeles 20
Dallas 34, San Diego 28.
St. Louis 6, Philadelphia 6.
Miami 30, Buffalo 16.
New Orleans 6, Minnesota 37.
Houston 0, Cleveland 20.
Denver 17 N.Y. Giants 29.
Chicago 0, Detroit 14.

NATIONAL CONFERENCE
Eastern Division

	W	L	T	F	A	Pts.
Washington	7	1	0	200	111	.875
Dallas	6	2	0	184	125	.750
N.Y. Giants	5	3	0	197	164	.625
St. Louis	2	5	1	98	162	.313
Philadelphia	1	6	1	68	177	.188
Central Division						
Detroit	5	3	0	199	169	.625
Green Bay	5	3	0	156	144	.625
Minnesota	4	4	0	183	121	.500
Chicago	3	4	1	132	142	.438
Western Division						
Los Angeles	5	2	1	167	132	.688
San Fran	4	3	1	208	154	.563
Atlanta	4	4	0	163	163	.500
New Orleans	1	6	1	115	217	.188

AMERICAN CONFERENCE
Eastern Division

	W	L	T	F	A	Pts.
Miami	8	0	0	198	103	1.000
N.Y. Jets	5	3	0	238	189	.625
New England	2	6	0	109	244	.250
Buffalo	2	6	0	165	212	.250
Baltimore	2	6	0	118	162	.250
Central Division						
Pittsburgh	6	2	0	217	127	.750
Cincinnati	5	3	0	155	132	.625
Cleveland	5	3	0	141	134	.625
Houston	1	7	0	87	215	.125
Western Division						
Kansas City	5	3	0	195	140	.625
Oakland	4	3	1	209	155	.563
San Diego	2	5	1	152	203	.313
Denver	2	6	0	165	222	.250

Rebuilt Sonics No Threat Yet

There is no sign yet that this is to be the season Seattle SuperSonics will come to the fore in the National Basketball Association.

Rebuilt with rookies and high-priced acquisitions from the American Basketball Association, the Sonics are only 4-8 after 12 games. That gives them fourth place in the tough Pacific Division and leaves them five and a half games out of the lead.

Out front on a percentage basis are Golden State Warriors, who are 8-2 and a half game behind Los Angeles Lakers.

Lakers handed Sonics their eighth defeat Sunday night, Jerry West sparking a 124-115 decision before 11,250 Seattle fans.

West led both clubs with 35 points and 12 assists and turned the game around in the third quarter with 13 points and six assists. Spencer Haywood led Sonics with 30 points.

Sonics hustled hard, and they paid a big price for it. Lakers got 34 chances from the foul line and made 26. The Sonics had only eight free shots, cashing seven.

Phoenix Suns, who Saturday handed Milwaukee Bucks their second defeat of the season, made it two one-point decisions in two nights by sneaking past Cleveland Cavaliers, 107-106, to balance their record at 5-5.

★ ★ ★

	P	W	L	Pct.	GB
Boston	11	10	1	.909	
New York	13	11	2	.846	
Buffalo	11	3	8	.273	7
Philadelphia	13	0	13	.000	11
Central Division					
Houston	11	7	4	.636	
Atlanta	12	6	6	.500	1½
Baltimore	11	5	6	.455	2
Cleveland	14	4	10	.286	4½
WESTERN CONFERENCE Midwest Division					
Milwaukee	11	9	2	.818	
Chicago	12	8	4	.667	1½
K.C.-Omaha	12	5	7	.417	4½
Detroit	12	4	8	.333	5½
Pacific Division					
Golden State	10	8	2	.800	½
Los Angeles	13	10	3	.769	
Phoenix	10	5	5	.500	3½
Seattle	12	4	8	.333	5½
Portland	12	1	11	.083	8½

Additional Sport Pages 11 and 16

Hockey Scores

MONDAY
QUEBEC JUNIOR
Sorel 9, Laval 1.
SASKATCHEWAN JUNIOR
Notre Dame 6, Estevan 4.

SUNDAY
AMERICAN LEAGUE
Boston 3, Richmond 2.
Cleveland 10, Springfield 5.
Cincinnati 6, New Haven 5.
Providence 7, Baltimore 4.
Hershey 3, Rochester 3.
INTERNATIONAL LEAGUE
Flint 7, Columbus 2.
Saginaw 7, Muskegon 4.
Toledo 2, Port Huron 1.
B.C. JUNIOR
Vernon 6, Chilliwack 2.
QUEBEC JUNIOR
Sorel 2, Shawinigan 1.
Montreal 8, Laval 6.

Blues, Butlers Play to Draw

Butlers	5	4	0	1	18	11	9
Chemainus	5	4	0	1	39	17	9
Labatts	5	2	2	1	18	16	5
Esquimalt	4	2	2	0	11	15	4
Boxing Club	5	1	4	0	12	19	2
Norsemen	6	0	5	1	13	23	1

CHEMAINUS — The season's first meeting between the unbeaten "Big Two" of the Vancouver Island Hockey League failed to resolve anything Saturday night.

Chemainus Blues, although leading by 3-2 after two periods, fell behind and had to come back with two late goals by Dave Griff and Bill Woodruff to hold Esquimalt Butler Brothers to a 5-5 tie.

It was the fifth straight game without defeat for both clubs.

Vern Lambourne scored for Blues in the first period and Dave Fedun and Griff got second-period goals.

Don Jones scored twice for Butler Brothers and the other scorers were Lance Foreman, Glen Robertson and Terry Foreman.

SOUTHERN ISLAND
JR. HOCKEY LEAGUE
GAMES TONIGHT
at
Juan de Fuca Arena
8:00 P.M.
RACQUET CLUB KING
vs.
VICTORIA NIXONS
10:00 P.M.
SAANICH BRAVES
vs.
JUAN DE FUCA
2 games for $1.00—adults
60c—students
Accompanied kids under 12 and O.A.P. free

VICTORIA COUGARS
W.C.H.L. HOCKEY
Wednesday, Nov. 8
8 p.m.
COUGARS
vs.
WINNIPEG
— All Seats Reserved —
Adults $2.50, 2.00
Students, O.A.P. $1.75, $1.25
Children $1.50, $1.00

Ticats Esks

Hamilton Tiger-Cats, by defeating Toonto Argonauts on Sunday, made sure that there will be a new name on the Grey Cup this year.

FINAL STANDINGS
WESTERN CONFERENCE

	P	W	L	T	F	A	pts.
Winnipeg	16	10	6	0	401	300	20
Edmonton	16	10	6	0	380	368	20
Saskatchewan	16	8	8	0	330	232	16
Calgary	16	6	10	0	331	394	12
B.C. LIONS	16	5	11	0	254	380	10

EASTERN CONFERENCE

	P	W	L	T	F	A	pts.
Hamilton	14	11	3	0	372	262	22
Ottawa	14	11	3	0	298	228	22
Montreal	14	4	10	0	246	353	8
Toronto	14	3	11	0	254	298	6

Hill Wi… Trevino

SAN ANTONIO, Tex. (AP) — Mike Hill turned back the challenge of Lee Trevino with a carefully-constructed 69 and won the $25,000 first prize Sunday in the Texas Open golf tournament.

Hill, who held the lead from the second round on, finished with a 72-hole total of 273-15 under par on the 7011-yard Woodlake Golf Club course.

Trevino, winner of four titles this season, closed out his season's play with a final round 67, matching the day's best round, to finish second at 275.

He picked up a total of $14,800 and attained his second consecutive $200,000 season at $214,805.

Phil Rodgers also had a 6… and finished third. He had a 277 total.

Sport Today

HOCKEY

8 p.m. — South Vancouver Island Junior "B" League doubleheader, Racquet Club Kings vs. Victoria Nixon Trucking and Saanich Braves vs. Juan de Fuca Gulls, Juan de Fuca Arena.

BASKETBALL

9 p.m. — Victoria Senior "B" Men's League game London Boxing Club vs YMCA, Cedar Hill Junior High School.

Oak Bay Field H…

DIVISION I

	P	W	L	T	P
Oak Bay	6	5	1	0	
Mariners	5	4	0	1	
Sandpipers I	5	2	2	1	
UVic Valkries	4	0	4	0	
Pirates	4	0	4	0	

DIVISION II

	P	W	L	T	P
UVic Vagabonds	7	4	1	2	
Sailors	7	4	2	1	
Evergreens	5	4	1	0	
Castaways	7	3	3	1	
Sandpipers II	6	2	2	2	
Rebels Grey	6	1	2	3	
Esquimalt	6	1	3	2	
Rebels Red	6	0	5	1	

Oak Bay jumped to fi… place in the first division … the Vancouver Island w… men's field hockey league … Saturday.

The Oak Bay squad, w… two goals from Jan Crook a… another goal by Nancy H… edged University of V… toria Vikettes, 3-2. The w… moved Oak Bay one p… ahead of Mariners, who we… not scheduled. Rita Brune… scored both goals for Vikett…

Pre-Pac while it c…

On single-piece, pr…
50 lbs. or less, Pre-Pac …
50¢ on one shipme…
Up to 50% on ten, …
Because it eliminat…
simplifies procedures, P…
and costs you less to us…
It gives you free pic…
business establishments…
Free insurance up t…
The convenience o…
And records for fol…
Naturally, there are…
your CN Express Sales …
has full details on rates, …
and where Pre-Pac app…
See how you can c…
small parcel problems …
you reduce your costs.

— Colonist photo by Alex Barta

earest rival. Kirkham
onsecutive win in high-
ition.

merge
Upsets

AMERICAN CONFERENCE						
Eastern Division	W	L	T	F	A	Pts.
Miami	8	0	0	198	103	1.000
N.Y. Jets	5	3	0	238	189	.625
New England	2	6	0	109	244	.250
Buffalo	2	6	0	165	212	.250
Baltimore	2	6	0	118	162	.250
Central Division	W	L	T	F	A	Pts.
Pittsburgh	6	2	0	217	127	.750
Cincinnati	5	3	0	155	132	.625
Cleveland	5	3	0	141	134	.625
Houston	1	7	0	87	215	.125
Western Division	W	L	T	F	A	Pts.
Kansas City	5	3	0	195	140	.625
Oakland	4	3	1	209	155	.563
San Diego	2	5	1	152	203	.313
Denver	2	6	0	165	222	.250

Sonics
Beat Yet

Haywood led Sonics with 30 points.

Sonics hustled hard, and they paid a big price for it. Sakers got 34 chances from the foul line and made 26. The

Additional Sport Pages 11 and 16

Sonics had only eight free shots, cashing seven.

Phoenix Suns, who Saturday handed Milwaukee Bucks their second defeat of the season, made it two one-point decisions in two nights by sneaking past Cleveland Cavaliers, 107-106, to balance their record at 5-5.

Hockey Scores

MONDAY
QUEBEC JUNIOR
Sorel 9, Laval 1.
SASKATCHEWAN JUNIOR
Notre Dame 6, Estevan 4.

SUNDAY
AMERICAN LEAGUE
Boston 3, Richmond 2.
Cleveland 10, Springfield 5.
Cincinnati 6, New Haven 5.
Providence 7, Baltimore 4.
Hershey 3, Rochester 3.
INTERNATIONAL LEAGUE
Flint 7, Columbus 2.
Saginaw 7, Muskegon 4.
Toledo 2, Port Huron 1.
B.C. JUNIOR
Vernon 6, Chilliwack 2.
QUEBEC JUNIOR
Sorel 2, Shawinigan 1.
Montreal 8, Laval 6.

Butlers Draw

It was the fifth straight game without defeat for both clubs.

Vern Lambourne scored for Blues in the first period and Dave Fedun and Griff got second-period goals.

Don Jones scored twice for Butler Brothers and the other scorers were Lance Foreman, Glen Robertson and Terry Foreman.

VICTORIA COUGARS
W.C.H.L. HOCKEY
Wednesday, Nov. 8
8 p.m.
COUGARS
vs.
WINNIPEG
— All Seats Reserved —
Adults $2.50, 2.00
Students, O.A.P. $1.75, $1.25
Children $1.50, $1.00

Ticats Oust Argos Esks Edge Stamps

Hamilton Tiger-Cats, by defeating Toonto Argonauts on Sunday, made sure that there will be a new name on the Grey Cup this year.

Playing before a record Hamilton crowd of 35,217, Tiger-Cats tripped the Argos, 26-16, eliminating Toronto from the Eastern Conference playoff race in the Canadian Football League.

Toronto, which represented the EFC in the 1971 annual final, joined the defending-champion Calgary Stampeders as also-rans.

Stampeders, eliminated from the Western Conference race two weeks ago, dropped a 28-14 decision to the Eskimos in Edmonton on Sunday in the final game of the regular schedule.

Victory also gave Hamilton first place in the EFC and a bye into the finals against the winner of the Ottawa Rough Rider-Montreal Alouette semi-final game.

Tiger-Cats finished with an 11-3 win-loss record, the same as Ottawa but Hamilton took first place by virtue of its three wins over Rough Riders this season.

Defence-back Al Brenner led the Hamilton charge by intercepting four passes thrown by Joe Theismann for a CFL record of 15 interceptions for the season. The previous mark of 12 was shared by Don Sutherin of Hamilton and John Wydraney of Edmonton.

The loss for Toronto, the 11th in 14 games for the last-place Argos, rekindled speculation that head coach Leo Cahill, who has completed two years of a four-year contract, is in danger of losing his job.

Cahill, whose departure from Toronto has been rumored for most of the season, would not discuss his future, following the game.

FINAL STANDINGS

WESTERN CONFERENCE	P	W	L	T	F	A	pts.
Winnipeg	16	10	6	0	401	300	20
Edmonton	16	10	6	0	380	368	20
Saskatchewan	16	8	8	0	330	232	16
Calgary	16	6	10	0	331	394	12
B.C. LIONS	16	5	11	0	254	380	10

EASTERN CONFERENCE	P	W	L	T	F	A	pts.
Hamilton	14	11	3	0	372	262	22
Ottawa	14	11	3	0	298	228	22
Montreal	14	4	10	0	246	353	8
Toronto	14	3	11	0	254	298	6

1971

WESTERN CONFERENCE	P	W	L	T	F	A	pts.
Calgary	16	9	6	1	290	218	19
Saskatchewan	16	9	6	1	347	316	19
Winnipeg	16	7	8	1	366	349	15
B.C. LIONS	16	6	9	1	282	363	13
Edmonton	16	6	10	0	237	305	12

EASTERN CONFERENCE	P	W	L	T	F	A	pts.
Toronto	14	10	4	0	289	248	20
Hamilton	14	7	7	0	342	246	14
Ottawa	14	6	8	0	291	277	12
Montreal	14	6	8	0	226	248	12

Hill Withstands Trevino Charge

SAN ANTONIO, Tex. (AP) — Mike Hill turned back the challenge of Lee Trevino with a carefully-constructed 69 and won the $25,000 first prize Sunday in the Texas Open golf tournament.

Hill, who held the lead from the second round on, finished with a 72-hole total of 273-15 under par on the 7011-yard Woodlake Golf Club course.

Trevino, winner of four titles this season, closed out his season's play with a final-round 67, matching the day's best round, to finish second at 275.

He picked up a total of $14,800 and attained his second consecutive $200,000 season at $214,805.

Phil Rodgers also had a 67 and finished third. He had a 277 total.

Tied at 278 were Canadian Ben Kern of Cooksville, Ont., Brad Anderson, Bobby Nichols, Puerto Rican veteran Chi Chi Rodriguez and former Masters champion Charles Coody.

Coody was alone in second place, three strokes back of Hill, when the final round started but went to a 71, while Rodriguez's challenge went by the boards when the wiry veteran pumped a shot into the water on the 16th hole. He still had a 68, Kern took a 67 and Anderson and Nichols also carded 68s.

Billy Casper,, still looking for his first victory of the year, managed only a par-matching 72 for 282.

Hill saw his lead shrink to two strokes at the end of nine holes when Trevino, one of his playing partners, made a charge with a front nine 33, three under par.

Hill, however, played it cool and steady before a gallery of some 15,000. He birdied the next two holes, then nailed down his first victory since the 1970 Doral-Eastern Open with a string of three consecutive birdies starting on the 12th hole.

Mike Hill, 273, $25,000.
Lee Trevino, 275, $14,300.
Phil Rodgers, 277, $8,850.
Charles Coody, 278, $4,632.
Bobby Nichols, 278, $4,632.
Chi Chi Rodriguez, 278, $4,642.
Brad Anderson, 278, $4,632.
Ben Kern, 278, $4,632.
Forrest Fezler, 279, $3,375.
Dan Sikes, 280, $3,000.
Grier Jones, 280, $3,000.
Dale Douglass, 281, $2,417.
Roy Pace, 281, $2,417.
John Schroeder, 281, $2,417.

Sport Today

HOCKEY

8 p.m. — South Vancouver Island Junior "B" League doubleheader, Racquet Club Kings vs. Victoria Nixons Trucking and Saanich Braves vs. Juan de Fuca Gulls, Juan de Fuca Arena.

BASKETBALL

9 p.m. — Victoria Senior "B" Men's League game, London Boxing Club vs. YMCA, Cedar Hill Junior High School.

Oak Bay Assumes Field Hockey Lead

DIVISION I	P	W	L	T	Pts.
Oak Bay	6	5	1	0	10
Mariners	5	4	0	1	9
Sandpipers I	5	2	2	1	5
UVic Valkries	4	0	4	0	0
Pirates	4	0	4	0	0

DIVISION II	P	W	L	T	Pts.
UVic Vagabonds	7	4	1	2	10
Sailors	7	4	2	1	9
Evergreens	5	4	1	0	8
Castaways	7	3	3	1	7
Sandpipers II	6	2	2	2	6
Rebels Grey	6	1	2	3	5
Esquimalt	6	1	3	2	4
Rebels Red	6	0	5	1	1

Oak Bay jumped to first place in the first division of the Vancouver Island women's field hockey league on Saturday.

The Oak Bay squad, with two goals from Jan Crook and another goal by Nancy Hill edged University of Victoria Vikettes, 3-2. The win moved Oak Bay one point ahead of Mariners, who were not scheduled. Rita Bruneski scored both goals for Vikettes.

Sandpipers I topped Pirates, 4-2, to move into a second-place tie with Mariners.

In Division II play, Evergreens moved into third place with a 4-1 win over Sandpipers II while leading UVic Vagabonds and winless Rebels Red fought to a 1-1 tie.

DIVISION I

OAK BAY (3) — Jan Crook 2, Nancy Hill. UVic Vikettes (2) — Rita Bruneski 2.

SANDPIPERS I (4) — Di Whittingham 2, Jill Hawkins 2. PIRATES (2) — Jenny John 2

DIVISION II

UVIC VAGABONDS (1) — Lynn Jones. REBELS RED (1) — Virginia Wilson.

SAILORS (2) — Leslie-Ann Browning 2. ESQUIMALT (1) — Rene Zarelli.

CASTAWAYS (3) — Robin Clarke, Heather Seymour, Joan Wenman. REBELS GREY (1) — Marilyn Hoge.

EVERGREENS (4) — Wendy Cuppage 3, Holly White. SANDPIPERS II (1) — Leslie Bonsor.

Veterans Retiring

Veteran lineman Ken Sugarman, (top) of B.C. Lions and Angelo Mosca of Hamilton Tiger-Cats have announced that they are retiring from the Canadian Football League. Sugarman, a Western Conference all-star four times and an all-Canadian once, has played nine seasons while Mosca, a 15-season performer, has played on eight Grey Cup teams with the Tiger-Cats, four of them Grey Cup champions.

The Original Knight
SOLUNAR TABLES
When To Fish Or Hunt

According to the Solunar Tables calculated for this area, the best times for hunting and fishing today and tomorrow will be as follows (Times shown are Pacific Standard Time):

TODAY	A.M.		P.M.	
	Minor	Major	Minor	Major
	4:55	11:35	5:20	11:55
TOMORROW				
	5:45		6:15	12:25

Major solunar periods, lasting 1½ to 2 hours, dark type.
Minor periods, shorter in duration, light type.

Bruins Topple Canucks On Early, Easy Lead

Vancouver Canucks certainly picked a bad day to go stale.

Canucks, who had scored a season-high seven goals on Friday, drew considerably more than the announced crowd of 15,570 to Pacific Coliseum on Sunday when the Boston Bruins visited Vancouver.

But Canucks put on a listless show early in the first period and fell behind, 3-0, to the defending National Hockey League champions and finally bowed, 4-2.

Johnny Bucyk, Ken Hodge and Carol Vadnais scored within the first 15 minutes, all on relatively easy shots against Ed Dyck, who had one of his poorer games in the Canuck nets.

Dyck had been the star of the game, Oct. 22, when Canucks defeated the Bruins, 5-4, in Boston.

Bucyk scored with a backhander and Hodge rolled a slow shot past the young netminder to give Boston the 2-0 lead. Vadnais followed with a long flip shot from centre ice that took a big bounce in front of Dyck and skittered into the net.

Rookie Gerry O'Flaherty got the Canucks on the scoreboard later in the period with his third goal of the season.

Richard Lemieux scored the only goal of the second period when his shot from the left side caromed past goalkeeper Ed Johnstone after hitting a defender.

Phil Esposito put the game out of reach with his eighth goal of the season, midway through the third period, when he coasted in from the leftside, moved in front and backhanded the puck from 15 feet out.

The victory gave Boston 14 points and left Vancouver mired in seventh spot in the East Division with only nine points from 13 games.

Besides the Bruins, only the New York Rangers managed a victory on Sunday as four other games ended in ties.

Rangers, with power-play goals from Brad Park and Rod Gilbert, wiped out a 2-0 Philadelphia lead and Bobby Rousseau scored the winning goal late in the second period as New York earned a 5-3 win over the Flyers.

The win moved New York into a second-place tie with Buffalo Sabres in the East Division, five points behind Montreal Canadiens.

Sabres, who had lost two straight games after going unbeaten in their first 10 starts, were held to a 1-1 tie by the visiting St. Louis Blues.

★ ★ ★

BOSTON 4, VANCOUVER 2
FIRST PERIOD
1. Boston, Bucyk (7) (Walton, Beverley) 4:12.
2. Boston, Hodge (7) (Esposito, Cashman) 11:27.
3. Boston, Vadnais (3) 14:26.
4. Vancouver, O'Flaherty (3) (Wright, Lever) 16:45.
Penalties—Boddy (V) 5:16, Vadnais (B) 7:57.
SECOND PERIOD
5. Vancouver, Lemieux (2) (Kearns) 17:12.
Penalties—Lalonde (V), O'Reilly (B) 7:01, Schmautz (V) 8:43, Esposito (B) 11:05.
THIRD PERIOD
6. Boston, Esposito (8) (Marcotte, Smith) 9:14.
Penalties —O'Reilly (B) 6:52, Boddy (V) 9:31, Vadnais (B) 16:37.
Stops:

Johnston (B)	7	3	9	—19
Dyck (V)	6	10	16	—32

Attendance: 15,570

PITTSBURGH 1, DETROIT 1
FIRST PERIOD
No scoring.
Penalty — Shack (P) 6:43.
SECOND PERIOD
No scoring.
Penalties — Collins (D) 4:46; Watson (P) 12:51.
THIRD PERIOD
1. Pittsburgh, Apps (5) (Edestrand, Watson) 0:42.
2. Detroit, Redmond (6) (Stackhouse, Karlander) 15:03.
Penalties — Schinkel (P) 7:39, Johnston (D) 15:34.
Stops:

Rutherford (P)	11	13	12	—36
Edwards (D)	7	5	8	—20

Attendance: 14,041.

RANGERS 3, PHILADELPHIA 2
FIRST PERIOD
1. Philadelphia, Kelly (3) (Clarke, Bladon) 5:26.
Penalty — Rolfe (R) 16:00.
SECOND PERIOD
2. Philadelphia, Clement (4) (Saleski) 9:50.
3. NY Rangers, Park (5) (Ratelle, Tkaczuk) 11:02.
4. NY Rangers, Gilbert (10) (Rousseau, Ratelle) 13:15.
5. NY Rangers, Rousseau (2) (Rolfe) 18:37.
Penalties — Carr (R), Kelly (P) 6:32, Van Impe (P) 10:15, Dornhoefer (P) 12:15, Tkaczuk (R) 19:52.
THIRD PERIOD
No scoring.
Penalty — Carr (R) 14:02.
Stops:

Giacomin (R)	8	8	11	—27
Flavell (P)	13	16	8	—37

Attendance: 16,600.

ST. LOUIS 1, BUFFALO 1
FIRST PERIOD
1. Buffalo, Robataille (1) (Mickey, Luce) 31:58.
Penalties—Evans (St. L) 1:13.
SECOND PERIOD
2. St. Louis, St. Marseille (5) (Unger, Evans) 10:42.
Penalties—Hillman (B), Murphy (St. L), Pratt (B), Durbano (St. L) 2:41, Picard (St. L) 5:02, Horton (B) 9:09, Plager (St. L) 12:11, Dudley (B) (major), Durbano (St. L) (major) 19:57.
THIRD PERIOD
No scoring.
Penalties—None.
Stops:

Caron (St. L)	7	11	12	—30
Dryden (B)	13	16	6	—35

Attendance: 15,516.

★ ★ ★

CALIFORNIA 3, CHICAGO 3
FIRST PERIOD
No scoring.
Penalties — Pappin(C) 4:21, Magnuson (C) 5:43, MacKechnie (Cal.) 7:41, White (C) (minor, misconduct) 15:51.
SECOND PERIOD
1. California, M. Johnston (1) 9:30.
2. Chicago, Ogilvie (1) (Mikita, Maloney) 11:33.
Penalties — Stewart (Cal.) 4:21, Jarrett (C) 7:26, Leach (Cal.) 10:59, Gilbertson (Cal.) 17:32
THIRD PERIOD
3. California, Boldirev (4) 6:57.
4. Chicago Mikita (7) (Koroll, Russell) 7:07.
5. California, Laframboise (4) (Redmond) 11:00.
6. Chicago, Martin (6) (Magnuson) 16:20.
Penalties — Redmond (Cal.), Maloney (C) 6:01.
Stops:

Meloche (Cal.)	11	10	17	—38
Smith (C)	8	5	7	—20

Attendance: 16,000.

TORONTO 2, ATLANTA 2
FIRST PERIOD
1. Toronto, Sittler (7) (Grisdale, Ellis) 7:17.
2. Atlanta, Richard (3) (Manery, Leiter) 19:50.
Penalties — Plager (A), Thompson (T) 3:28, Ferguson (T) 4:08, Paradise (A) 9:06, Quinn (A), Grisdale (T) 17:13, Monahan (T) 19:27.
SECOND PERIOD
No scoring.
Penalties — Manery (A) 2:47, Henderson (T) 3:53, Price (A) 4:46, Grisdale (T) 11:00.
THIRD PERIOD
3. Toronto, Keon (8) (Glennie, Henderson) 6:17.
4. Atlanta, Harris (1) (Manery) 11:20.
Penalties—Comeau (A) 0:14, Quinn (A) 5:47, Grisdale (T) 9:27.
Stops:

Plante (T)	8	5	8	—21
Bouchard (A)	8	9	11	—28.

Attendance: 10,732.

For THAT ITCH
Scratching Won't Stop
Sufferers of vaginal itch, rectal itch, underarm itch, rash, scales, eczema report a proven formulation called BIOZENE checks itching agony fast. This famous eczema medication fights irritating bacteria, relieves stinging and burning while it gentle soothes raw, inflamed tissue. Chafing ceases so the urge to scratch stops, natural healing starts. So for welcome relief, get BIOZENE today at your druggist.

Hull Hopeful Of Clearance

EASTERN DIVISION	P	W	L	T	F	A	pts.
Cleveland	12	8	3	1	50	33	17
New England	12	8	4	0	52	37	16
Quebec	12	7	4	1	44	35	15
New York	13	7	6	0	59	49	14
Ottawa	11	6	4	1	51	48	13
Philadelphia	13	2	11	0	37	67	4
WESTERN DIVISION	P	W	L	T	F	A	pts.
Los Angeles	12	7	4	1	43	32	15
Winnipeg	11	7	4	1	47	49	15
Alberta	13	6	6	1	40	47	13
St. Louis	12	5	7	0	35	41	10
Minnesota	11	4	6	1	27	36	9
Chicago	11	2	8	1	25	36	5

From CP-AP

Former Chicago Black Hawk star Bobby Hull said Monday that he could be in uniform for Winnipeg Jets of the World Hockey Association by Wednesday night.

Hull, appearing at a news conference in Boston, said he was confident a U.S. district court judge in Philadelphia would give him the go-ahead to complete his jump to the WHA.

Judge Leon Higginbotham had called attorneys for both sides to Philadelphia on Tuesday apparently to announce his verdict. The judge later continued the case to Wednesday because of the U.S. election.

Hull left the Black Hawks after the end of last season and signed a 10-year contract as player-coach with Winnipeg.

Hawks took the matter to court in an attempt to force Hull to remain in Chicago on grounds that he was still bound by a valid NHL contract.

The suit filed by the Hawks has, to date, prevented Hull from performing either as a player or coach with the Jets.

"But I hope to be in uniform Wednesday night," Hull said, "although I expect that the decision will be appealed, no matter which way the ruling goes."

Jets dropped a 6-2 decision to New England Whalers in the only game played Monday.

WINNIPEG (2) — Mill Black, Wally Boyer. NEW ENGLAND (6) — Tom Webster 3, Larry Pleau, Ted Green, Tommy Williams.

SUNDAY
OTTAWA 5, ALBERTA 3
OTTAWA — Bob Leduc, Ron Climie, Wayne Carleton, Cecil Meloff, Bob Charlebois; ALBERTA — Ron Walters, Ross Perkins, Bob Wall.
NEW YORK 1, WINNIPEG 3
NEW YORK — Brian Perry; WINNIPEG — Larry Hornung, Danny Johnson, Ab McDonald.
HOUSTON 0, LOS ANGELES 4
LOS ANGELES — Gerry Odrowski, Bill Young, Bart Crashley, Gary Sutherland.
CHICAGO 2, QUEBEC 3
CHICAGO — Bob Sicinski, Bob Whitlock; QUEBEC — Reean Giroux, Alain Caron, Michel Parizeau.
PHILADELPHIA 1, MINNESOTA 3
PHILADELPHIA — Danny Lawson; MINNESOTA — Fred Speck 2, George Morrison.

• NOTICE •
BLACKTOP DRIVEWAYS
Special Fall Prices
MADISON PAVING CO.
385-9822
384-2439

This is how warm a new Texaco furnace will make you feel.

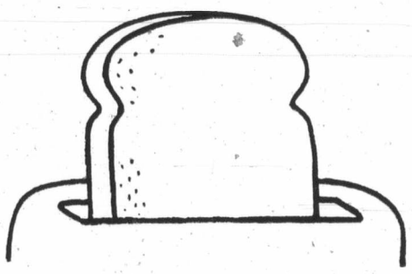

Warm as toast. That's because a new Texaco forced air furnace is designed to ensure the complete combustion of every last drop of oil. And oil means the most heat for the least money. It's also available on easy budget terms.

Harknett Fuels Ltd.
2333 Government Street
384-9381
TEXACO HOME COMFORT

Pre-Pac saves you money while it cures your small parcel problems.

On single-piece, pre-paid shipments weighing 50 lbs, or less, Pre-Pac will save you money.
50¢ on one shipment per pick-up.
Up to 50% on ten, or more, shipments per pick-up.
Because it eliminates the need for waybills and simplifies procedures, Pre-Pac costs us less to operate and costs you less to use.
It gives you free pick-up and delivery between business establishments.
Free insurance up to $50 per parcel.
The convenience of a credit account.
And records for follow-up purposes.
Naturally, there are some limitations. Call your CN Express Sales Representative. He has full details on rates, commodities and where Pre-Pac applies.
See how you can cure your small parcel problems while you reduce your costs.

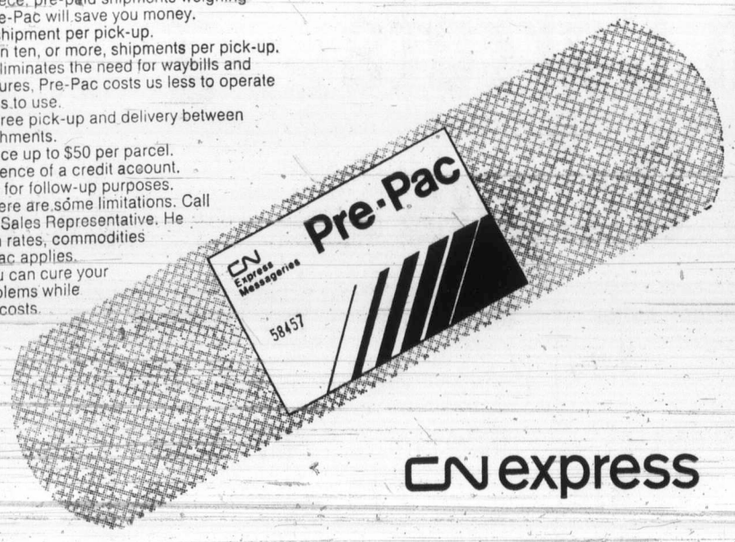

CN express

SEE DATSUN FOR 1973
IN THE MALL
AT HILLSIDE SHOPPING CENTRE
ALL THIS WEEK

Including Datsun's New Luxury Number 610
"HAVE A LOOK" AT YATES and COOK
McCALLUM MOTORS
1101 YATES
386-6168

SAFEWAY...WHERE THE

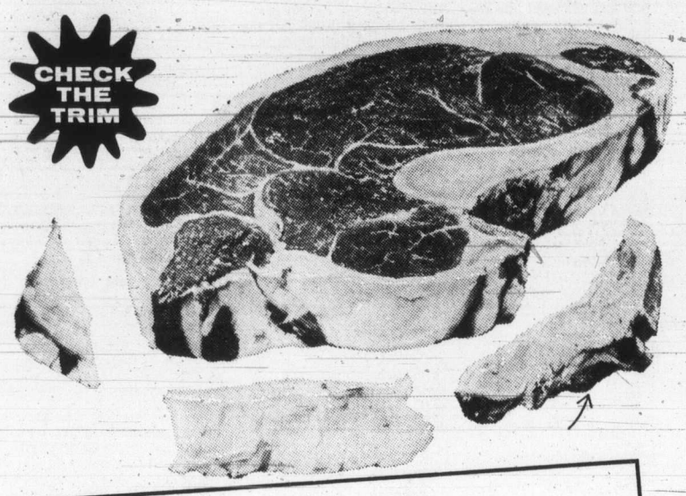

CHECK THE TRIM

Safeway Superb Beef Steaks

★ Sirloin ★ Club ★ Rib
Top Quality, Government Inspected
Canadian Grain-Fed Beef
Properly aged to the peak of perfection
Canada Grade ..... A lb. $1.48

Pork Spareribs

Frozen Small Side. Cut from Goverment inspected Porkers ..... lb. 79c

Sliced Side Bacon

Smoke House. Delicious. Gov't Insp. 1 lb. package 99c

Fresh Wieners Government Inspected. Deliciously seasoned. Bulk, lb. 65c

Breakfast Sausage Government Inspected. Random weights, lb. 79c

Breakfast Slices Gainers Superior. Delicious substitute for bacon. Government Inspected. lb. 99c

Sliced Cooked Ham Government Inspected. Fletcher's. 6-oz. package 79c

All Beef Wieners Government Inspected. Burns. 1-lb. package 69c

Snackery Pizza Twin Pack. One Cheese and one Pepperoni. Pkg. of 2 for 99c

Corned Beef Brisket Ranch Hand. Gov't Insp. 2- to 3-lb. oven roast. Cryovac wrapped, lb. $1.79

HOME GROWN B.C. QUALITY

B.C.-Grown Frozen Small
Young Turkeys
Scott, Panco or Maple Leaf Brands Government Inspected Average 6-10 lbs.
Grade ..... A lb. 59c

Cornish **Game Hens** Frozen. Gov't Insp. 18-24 oz. Grade A Each $1.19

Halibut Steaks
Frozen. Imported. Bake in the oven ..... lb. $1.19

Fresh Oysters
B.C. Product. Delicious Deep Fried. 8 oz. carton ..... Each 79c

Rice Flakes	Corn Oil	Tea Bags	Ravioli	Pie Crust Mix	French Toast	BUDGET SAVER Crystals	Honeycomb
Nabisco Brand for breakfast 11 oz. package .... 39¢	St. Lawrence, for cooking 35 oz. bottle 99c	Red Rose, In Gauze Bags. Package of 120. $1.95	Chef-Boy-Ar-Dee, for quick lunches. 15 oz. tin 39c	Betty Crocker, for pies or tarts. 18 oz. package 39c	Aunt Jemima. Frozen, convenient. 9 oz. package 55c	Swing. Orange Flavour. 5—3¼ oz. pkgs. 79c	Post Brand, for breakfast. 12 oz. package 65c

It's Apple Time!

McIntosh Excellent for every use. Known far and wide for its distinctive aroma and tangy flavour.

Spartans A cross between McIntosh & Newton. Excellent All Purpose apple.

Red or Golden Delicious Highly flavored for fresh eating. Cooks smooth, wash firm, good keepers.

Okanagan McIntosh
Apples
B.C. Fancy Grade. Handi Pack Box
$2.99

B.C.-Grown Fancy Grade
Stock up the fruit bowl.
Your Choice ..... 6 lbs. $1.00

Local Grown
Cauliflower
Solid White Crisp Heads Serve with a Cream Sauce ..... Each 29c

HOME GROWN B.C. QUALITY

Anjou Pears B.C. Grown Fancy Grade ..... 5 lbs. $1.00

Fresh Carrots B.C. Grown Crisp and Crunchy 2 bunches for 35c

Jumbo Onions B.C. Grown or Washington Slice for Sandwiches ..... 2 lbs. 35c

Minute Rice Mixes	Spaghetti Sauce	Baby Cereal	BUDGET SAVER Fry's Cocoa	Instant Coffee	Marmalade	Tuc Crackers	Fresh Coffee
Spanish or Chinese, Fried. 6 oz. pkg. 37c	Chef-Boy-Ar-Dee, Plain. 14 oz. tin 35c	Heinz, Rice, Mixed, 8 oz. pkg. 41c	For drinks or cooking. 1 lb. pkg. 89c	Sanka Brand, Freeze dried. 8 oz. jar $2.29	Robertson's Brand, Gold shred, silver shred, Scotch or thick cut, 12 fl. oz. jar 49c	McVitie For snacks. 3 oz. pkg. 2 for 39c	Nabob Brand. Drip and Reg. grind. 1 lb. bag $1.05
J-Cloths	**Ammonia**	**Facial Tissue**	**Fabric Softener**	**Detergent**	**Detergent**	**H.P. Sauce**	**Mushrooms**
For household chores. Pkg. of 12 ..... 59c	Wizard Brand. For cleaning. 32 fl. oz. bottle ... 27c	Scottie Brand, 2 ply tissue, White, Pink, Yellow. Pkg. of 200. 37c	Fleecy Brand. For a fluffy light wash, 128 fl. oz. $1.59	Cascade for automatic dishwashers, 20-oz. package 47c	Oxydol, Powder 80-oz. package $2.15	For all meats. Enhance the taste, 8½ fl. oz. bottle ... 39c	Money's Sliced or Whole 10 fl. oz. tin 2 for 89c

HE

KS
48
lb. 79c
99c

Steaks
$1.19
ysters
Each 79c

Honeycomb
st Brand,
breakfast.
oz. package 65c

e!

s A cross between McIntosh & Newton. Excellent All Purpose apple.

Highly flavored for fresh eating. Cooks smooth, wash firm, good keepers.

00

1.00

ches 35c
r

lbs. 35c

Fresh Coffee
Nabob Brand.
Drip and Reg.
Grind. 1 lb. bag $1.05

Mushrooms
Money's Sliced or Whole
0
l. oz.
in 2 for 89c

BARGAINS ARE!

All Safeway Stores Will Be CLOSED SATURDAY
November 11th
Open Thurs. and Friday Nights Till 9 p.m.

Casino Mix
David Biscuits
Assortment for Lunch Box Variety 1¾-lb. box — 89c

Manor House
Meat Pies
Frozen Beef, Chicken, or Turkey, Your choice, 8-oz. pkg. — 4 for $1.00

Just Arrived, Lucerne Brand
Egg Nog
Rich Cream and Eggs and Spice. So Nice. All Mixed and Ready to Pour. Quart Carton — 65c

Taste Tells Brand Pink
Grapefruit Juice
Excellent Breakfast juice, Refreshing. Serve chilled. 48 fl. oz. tin — 2 for 89c

Kraft
Parkay Margarine
No. 1 Quality Spreads Even When Cold — 2 lb. pkg. 49c

✶ French Fries
Scotch Treat, Choice quality
✶ Hash Brown Potatoes
Bel-air Brand. Serve as a side dish with T.H. Ketchup, 2-lb. poly bag Your Choice — 3 for $1.00

Gardenside Brand
Whole Tomatoes
Serve hot or cold. Excellent source of vitamins. 28 fl. oz. tin — 3 for $1.00

Gardenside Brand
Sliced Peaches
Standard Quality Serve with Snow Star Ice Cream 28 fl. oz. tin — 2 for 79c

Potato Chips
Party Pride Brand, regular, dip, barbecue or salt 'n' vinegar, 8¼-oz. tri-pack box — 2 for 89c

Party Dips
Lucerne Brand, assorted variety. Your choice 8-oz. carton — 2 for 79c

Skylark Brand
Homestyle Loaf
Baked and Delivered Fresh. 24-oz. Sliced Loaf — 37c

European Rye 37c
Skylark, 24-oz. loaf

Cherry Strudel Fresh Bake — 69c

Lovelace
Dinnerware
Featured This Week
Dinner Plate
With Each $5.00 Order Only — 49c
Accessory Pieces Also Available

Cake Mixes
Mrs. Wright's Assorted popular varieties. Your Choice, 19-oz. pkg. — 2 for 79c

Baked Beans
Town House Brand Ovenstyle 28 fl. oz. tin — 2 for 65c

Frozen Waffles
Bel-air Brand, Serve with Empress Pancake Syrup, 12-oz. package — 2 for 89c

Pancake Syrup
Empress. Delicious on waffles too, 44 fl. oz. bottle — 59c

Margarine
Dalewood Brand. An Economical Spread. 1-lb. package — 18c

Tuna Fish
Cherry Star Solid White Albacore Water Pack, 7-oz. tin — 39c

Mushroom Soup
Town House, for soup or sauces too 10 fl. oz. tin — 2 for 37c

Grape Juice
Bel-air frozen concentrated from Concord Grapes. 6 fl. oz. tin — 4 for 89c

Snow Star
Ice Cream
Chocolate, Vanilla, Strawberry, or Neapolitan your choice — 3-pt. ctn. 75c

Cake Rolls Party Pride, A dessert treat 12-oz. package — 55c

Cream Topping Lucerne Brand, adds zest to all desserts. 12-oz. aerosol tin — 95c

Safeway Brand
Fresh Coffee 89c
All-purpose grind. Contains Colombian coffees. 1-lb. bag

Casino Tea Bags Package of 100 — 69c

Canned Milk Carnation Evaporated, Skimmed, 15 fl. oz. tin — 2 for 37c

Toothpaste 69c
Ultra-Brite. For a tingly, fresh appearance. .75 ml tube

Baby Lotion	Johnson & Johnson 9 fl. oz.	99c
Baby Shampoo	Johnson & Johnson 8 fl. oz.	99c
Cream Rinse	No More Tangles, 7 fl. oz.	99c
Bayer Aspirin	Headcold relief, Btl. of 100	75c
Children's Aspirin	Bayer Bottle of 24	29c
Milk of Magnesia	Phillips Brand tablets. Bottle of 100	79c
Shampoo	Smart You Brand 32 fl. oz. btl.	79c
Neo-Citron	Cold Remedy Pkg. of 10	99c

Retack Tape Sony Brand 5/16"x79" roll — 79c

Panty Hose Eve by Pretty Polly one size Persian Glow or Highlight. Pr. — 79c

Thermos Standard Neck, 10 fl. oz. capacity — $1.99

Replacement Filler Thermos Brand. 10 fl. oz. capacity — $1.49

CHRISTMAS BAKING

Town House
Seedless Raisins
Golden Bleached for baking Christmas cakes or plum pudding, 16-oz. pkg. — 49c

Walnut Pieces	Glenview Light, Amber, 8-oz. pkg.	59c
Fruit Cake Fruit	Robinson's Deluxe variety, 16-oz. pkg.	75c
Currants	Enchanted Isle, Australia, 16-oz. pkg.	35c
Cut Mixed Peel	Robinson's brand 16-oz. pkg.	63c
Pitted Dates	Town House for baking 2-lb. pkg.	63c
Fast Rise Yeast	Fleischmann's 8-oz. tin	97c
Red Glace Cherries	Robinson 16-oz. pkg.	$1.09

Frozen Pizza	Snackery Brand Cheese. 10-oz. pkg. of 4 pizzas	79c
Old Cheddar Cheese	Safeway Ontario Cheddar. Random Cuts	10% Off Reg. Price
Safeway Cheese	Danish or Samsoe. 12-oz. pkg.	10% Off Reg. Price
Spaghetti Sauce	Chef-Boy-Ar-Dee with meat or with mushrooms, 14 fl. oz. tin	38c
Cheese Slices	Kraft Canadian Singles 1-lb. pkg.	98c
Medium Cheese	Kraft Cracker Barrel 12-oz. wedge package	85c
Worcestershire Sauce	Lea & Perrins Excellent for steaks, 5 fl. oz. btl.	41c
Wax Paper Refills	Cutrite 200 ft. roll	59c

Prices Effective: Nov. 7th, 8th, 9th, 10th.

In Your Friendly and Courteous Victoria and Sidney Safeway Stores
"Disco" Stores meet all Safeway advertised prices providing these items are stocked on a regular basis.

WE RESERVE THE RIGHT TO LIMIT QUANTITIES

Copyright 1960 Canada Safeway Limited

SAFEWAY
CANADA SAFEWAY LIMITED

At Beaver Lake

Harriers Retain Titles

Three defending champions retained their titles when the third annual Victoria and District closed cross country championships were staged Sunday at Beaver Lake.

Duncan MacIntyre, Ulla Hansen and Cheryl Blevins, winners a year ago, all won again in their respective divisions Sunday.

MacIntyre of the Victoria Flying "Y" raced to victory in the 1.2-mile race for peewee boys in six minutes and 52 seconds.

Miss Hansen, of Victoria Mercuries who hosted the meet, won the 1.2-mile bantam girls' race in 6:45 and Miss Blevins, also of the Mercuries, took the 2.2-mile event for midget girls in 15:12.

There were no team events.

Results:

GIRLS

Tyke (1.2 miles): 1. Diedre Donelly, Happy Valley; 2. Margo McCormack, Happy Valley; 3. Laure Corbett, Happy Valley. Time: 7:37.

Peewee (1.2miles): 1. Lyn Ridley, Dunsmuir; 2. Trisha Crowe, Colwood; 3. Ceylan Muste, Colwood. Time: 7:15.

Bantam (1.2 miles): 1. Ula Hansen, Mercuries; 2. Sue Huninson, Mercuries; 3. Joanne Ridley Dunsmuir. Time: 6:45.

Midget (2.2 miles): 1. Cheryl Blevins, Mercuries; 2. Ann Robertson, Mercuries; 3. Kathy Weiel Mercuries Time: 15.12.

BOYS

Tyke (1.2 miles): 1. Kevin Roberts, Campus View; 2. Jon Haegert, Flying "Y"; 3. Kenn Wallace, Colwood. Time: 7:33.

Peewee (1.2 miles): 1. Duncan MacIntyre, Flying "Y"; 2. Jamie Ellis, Flying "Y"; 3. Doug Moffat, Cordova Bay. Time: 6:52.

Bantam (2.2 miles): 1. Roger Benson, Dunsmuir; 2. Don MacIntyre, Flying "Y"; 3. Karl Hynas, Flying "Y". Time: 12:13.

Midget (2.2 miles): 1. Ter Griffin, Mercuries; 2. Mike Long Mercuries; 3. John Scheezer, Elabeth Fisher. Time 11:44.

North Island Bantams Top Saanich

COURTENAY — North Island Warriors topped Saanich Chargers, 25-20, Sunday in the opening game of the two-game, total-point playoff series for the Vancouver Island Bantam Football title.

Bill Green scored two touchdowns for Warriors while other touchdowns were added by Dave Lee and Wayne Friesen, who also booted a single. Norm Lambrick, Jim Gardiner and Rick Jones scored touchdowns for Chargers and Kevin Hughes kicked two converts.

The teams meet again on Sunday at Centennial Stadium, starting at 1:30 p.m.

James Bay Alone on Top

DIVISION I

	P	W	L	T	F	A	Pts
James Bay	5	4	1	0	174	32	8
Castaways	4	3	1	0	55	63	6
Oak Bay	3	2	1	0	38	43	4
Cowichan	3	1	2	0	14	24	2
Norsemen	4	1	3	0	24	147	2
Vikings	4	1	3	0	56	47	2

DIVISION II

	P	W	L	T	F	A	Pts
James Bay	4	3	1	0	76	35	6
Velox	4	3	1	0	37	39	6
Nanaimo	3	2	0	1	40	14	5
CFB Esquimalt	5	2	2	1	81	29	5
Oak Bay	4	2	2	0	37	59	4
Cowichan	5	1	2	2	62	48	4
Saxons	5	2	3	0	50	95	4
Castaways	4	1	3	0	46	54	2
Royal Roads	2	0	2	0	6	62	0

James Bay Athletic Association Sunday snapped a first-place tie with Castaways in Division I of the Victoria Rugby Union — buy only just.

After chalking up some hefty wins in early-season games, James Bay came up against stiff opposition at Quamichan Junior High School, near Duncan, and scrambled to a 9-6 victory over Cowichan.

In Sunday's only other matches, Nanaimo downed CBF Esquimalt, 10-4, in a Division II clash at Nanaimo and in Division III, Saanich Velox trounced University of Victoria Jutes, 50-3, Cowichan downed James Bay, 8-0 and Oak Bay defeated Victoria Titans, 17-13.

DIVISION I

JAMES BAY (9) — Alan Foster penalty, Bob Overgaard try, Barry Robbins conversion; COWICHAN (6)—Brian Mann try, Wes Thomas conversion.

DIVISION II

NANAIMO (10) — Scorers not turned in; CFB ESQUIMALT (4)—Stan Jacobsen try.

DIVISION III

COWICHAN (8); JAMES BAY (0)—Scorers not turned in.

VELOX (50) — Danny Wallis 4 trys and 7 conversions, Ken Pettapiece 2 trys, Bob Heppenstall 2 trys, Chris Fyfe try; UVIC JUTES (3)—Brent Johnson penalty.

OAK BAY (17) — Dave Newton try, Brent Huggins penalty, Dave Rees convernion; VICTORIA TITANS (13)—Tony Flyn 2 trys, Stan Hunt penalty and conversion.

SKINNY!
PUTS ON POUNDS, INCHES FIRM SOLID FLESH FAST, EASY
Men and women, boys and girls—skinny? Try WATE-ON to put on pounds, inches of welcome weight. Gains of 5-10-15 lbs. and more reported. Clothes fit better, outdoor activity is more fun as arms, legs, hips, chest and whole body fills out. Also helps fight the nervousness, sleeplessness and fatigue that so often accompany an underweight condition. At druggists. Satisfaction or return for refund.
WATE-ON

LO-COST AUTOMATIC TRANSMISSIONS
17 POINT FREE DIAGNOSIS
see LO-COST
1901 GOVERNMENT AT CHATHAM
388-4248

At Bay Meadows

Racing Entries

SAN MATEO, Calif. — Entries for today's thoroughbred 9 racing at Bay Meadows:

FIRST RACE — $2,500, claiming, three-year-olds and up, six furlongs:
x-Gentle Sphere 109
Flying Lancer 114
Rain Taurus 112
x-Truly A Breeze 109
x-Onfired 107
Bellsville 112
Old Frank S. 121
Hurry On Home 114
Parks Son 114
King Rogers 114
Squaw Prince 114
Swift Foot 114
Fast Trail 114
x-Starlap 109
Blenhaim Chief 114
Two Pounder Par 116

SECOND RACE — $4,000, claiming, three-year-olds and up, fillies and mares, six furlongs:
Born A Native 113
Phils Policy 113
Toni Roni 116
Little Steel 118
Blueseem 113
Moranga 115
Batita Princess 121
Native Ruler 113
Bold Senorita 121
Leveloffs Alii 116
Emily B. 115
a-Pat Now 108
Carrot Festival 118
a-Yanecka 106

THIRD RACE — $4,000, maidens, three and four-year-olds, colts and geldings, six furlongs:
Metro Jim 118
Sheriff Paul 113
City Dude 118
Nicks Native 118
Bold Course 113
Let's Speculate 113
Whoop De Duke 113
Chief Tecumseh 118
See Me Now 113
National Alert 113
Englund 115
Pilatus 118
Double Fabulous 108
Prince Aegean 113
Dreamy Guy 113
Let's Dine Out 113

FOURTH RACE — $4,000, claiming, two-year-olds, fillies, one mile:
Viking Witch 113
San Fleet 115
x-Breezy Sails 110
Jovon 115
Carremons Kiss 115
Slink Mink 113
x-Mizzy Fancy 114
Miss Gallant Eagle 115
Sure Delight 119

FIFTH RACE — $4,000, claiming, three-year-olds, one and one sixteenth mile:
Admiral Winds 115
That's Show Biz 105
Serials Son 115
Winnemucca 114
Relys Rebel 115
Good Host 115
Boldnada 115
Prince Alexis 115
Family Ruler 114
Erics Goday 112
Rise A Roni 121
Prince Valentine 113
Computer Age 115
x-Gambler 112
x-San Jose 110
Pies Eagle 113

Sixth Race — $4,000, allowance, three-year-olds, one and one-quarter mile:
Red Clove 115
Kainfuk 119
x-Exotic Isle 108
Big And Good 113
a-Tonka Toy 113
War Max 115
a-Kentnic 113
x-Regal Rake 114

SEVENTH RACE — $6,500, allowance, three-year-olds, fillies, one mile:
Ingrid H. 117
Loco Gentry 114
x-Lady Graustark 109
Staunch Hope 115
Colorado Queen 114
California Doll 120
Cutty 114
Sterling Sue 114
Citrus Thief 114

EIGHTH RACE — $8,500, allowance, three-year-olds and up, six furlongs:
Long Position 118
x-True Pal 109
Lead Pipe 112
Vietnpost 114
Rock Bath 114
Goalie 119
x-Ding Of Cricket 116

NINTH RACE — $7,000, claiming, three-year-olds, one and one-sixteenth miles:
Pallisades Prince 116
Flying Jube 116
Best Performance 116
Santa Sands 114
Im No Fool 116
Royal Buckmaker 116
x-El Brovado 111
Ribot Will 116
Best Policy 116
x-Tax Package 117
Roving Gem 114
Patient Prince 116

a—acc. listed to post.

Scorpions, Rivals Split

Scorpion Men's Wear of Victoria dropped an 88-78 decision to Simon Fraser Alumni in a senior "A" men's basketball exhibition game at Central Junior High School on Sunday. Scorpions edged the visitors, 79-78, Saturday night.

Playing-coach Bob Burrows paced Scorpions with 16 points while Gary Smith led the Simon Fraser squad with 29.

Scorpions play Alumni in Vancouver on Nov. 17, then host Ruth Realty of Seattle on Nov. 25.

SIMON FRASER (88) — Bob Pickell 7, Bob Wright 14, Gary Smith 29, John Kootnekoff 9, Bill Robinson 24, Bill Carlsen 3, Barry Bellchambers 2.

SCORPIONS (78) — Brian Brumwell 2, Gordy Hoshal 4, Dave Mukcahy 15, Don Burrows 15, Bob Burrows 16, Tom Child 8, Leon Mitchell, Ollie Moilanen, Barry Burch 6, John Lauvaas 10, Mike Charnoby 2, Mike Taaffe.

Sands
Your Six Community
Funeral Chapels
Dedicated to Service
sensible prices
Victoria 388-5155
Sidney 656-2932
Colwood 478-3821
Nanaimo 753-2032
Duncan 746-5212
Ladysmith 245-2331
Independent, Family Owned and Controlled. Sands since 1912.
Integrity at time of need

Appetite.

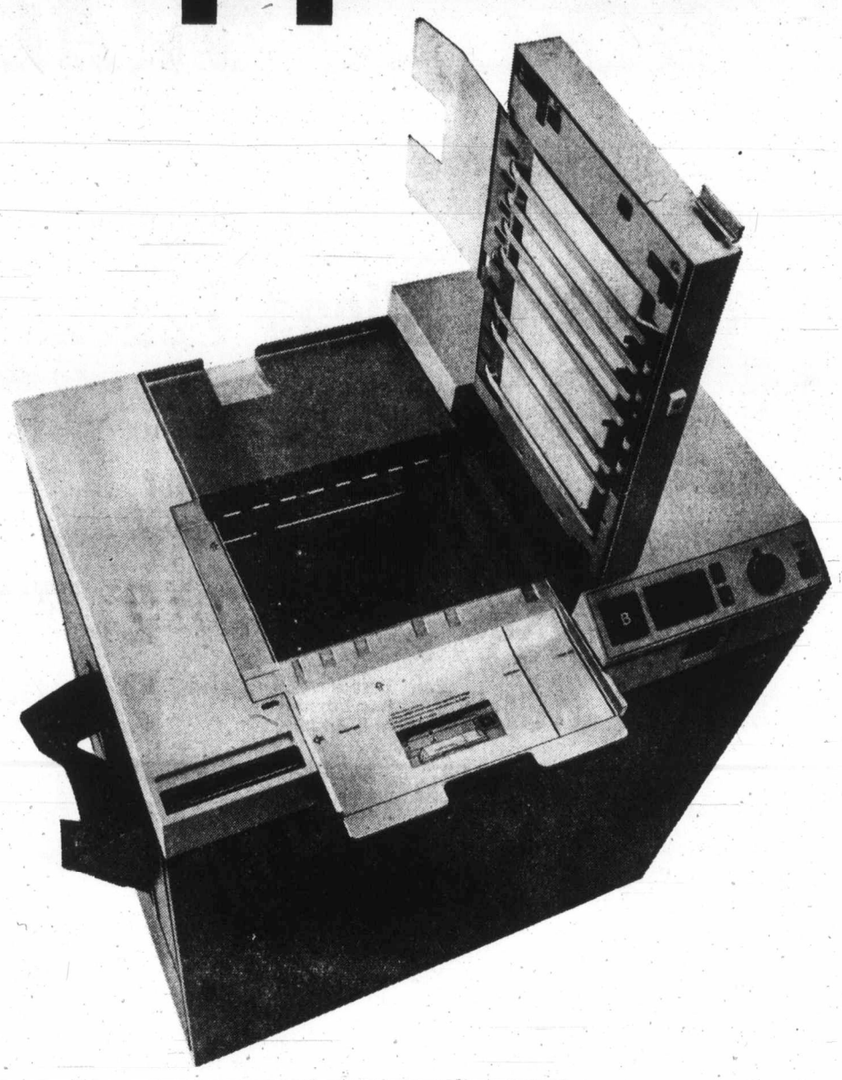

Appetite. Just one of the features of the all-new Copier II from IBM.

The new IBM Copier II eats right out of your hand faster than you may be able to feed it. Our unique new document feed reduces paper-handling by automatically taking your originals, positioning, copying, and ejecting them every 2.4 seconds after the initial copy (which takes 6 seconds). It boils down to time saved and increased throughput, and makes the IBM Copier II the top performer when you need just a few copies from several different originals (which is the prime need in most offices).

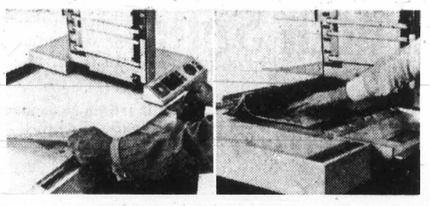

Copy quality is probably the best you've ever seen; it's hard to tell the copies from the originals. And you can copy books, oversize documents, rolled blueprints without folding, half-tones, and three-dimensional objects with equal ease.

The plain bond paper supply is roll-fed to eliminate jams and to let you switch from letter to legal size copies at the touch of a button. Toner comes in a drop-in, sealed cartridge. No muss, no fuss, no dirty fingers.

IBM's pricing plan gives you complete control over copying costs: you never pay for copies beyond a fixed point, no matter how many you make. IBM dependability and service are standard equipment.

Now if *your* appetite has been whetted, come see how our IBM Copier II performs first hand at 880 Douglas Street, Victoria. Feeding time is anytime during office hours. Call your Office Products Representative at 385-3444.

Office Products Division
IBM
IBM Canada Ltd.

Put your money to work in Canada.
And earn up to 7.30%.

The 1972/73 Canada Savings Bonds are on sale in denominations ranging from $50 to $25,000. And they offer an average annual yield of 7.30% if held to maturity in 1984.

That's a highly competitive interest rate on your savings dollars. And you have the freedom to cash in your bonds anytime. You'll always get what you paid plus any interest due.

But if you do hold your Canada Savings Bonds until maturity, you will more than double your money. And you'll have security. Canada Savings Bonds are backed by the resources of our country.

If you'd like to put your money to work in Canada and for Canada, buy Canada Savings Bonds. Just drop into our office or telephone us. We'll be glad to help.

Merrill Lynch, Royal Securities Limited
612 View Street
Victoria, British Columbia
388-5131

Merrill Lynch, Royal Securities:
We're bullish on Canada.
Merrill Lynch, Royal Securities Limited. Calgary, Charlottetown, Edmonton, Halifax, Hamilton, Montreal, Ottawa, Quebec City, Regina, Saint John, St. John's, Toronto, Vancouver, Victoria, Winnipeg.

LOCAL NI

SECOND NEWS SEC

Fo

Across the board salary in creases of 12 per cent an improved working condition have been proposed for 197 by Camosun College Facult Association to the colleg council.

Jack Guth, associatio spokesman, presented a brie to a council meeting Monda night in which he said the as sociation was asking for th same salary increase as th Greater Victoria Teacher

Construction

Saani Noise

Saanich's proposed noi suppression bylaw was r ferred to municipal solicit Doug Patterson Monday nig to see if it can be included the nuisance bylaw.

The motion by Ald. Fra Waring was opposed Mayor Hugh Curtis who ear er said that the municipali had trouble enough deali with the nuisance bylaw wit out complicating it.

The noise bylaw had be brought up for discussion on motion of Ald. Edith Gunnir It had been tabled two me ings ago.

Jury U Lights

A Victoria man drown late Oct. 20 at the Oak B Marina as a result of his o negligence, a coroner's ju ruled Monday night.

The six-man jury, after tening to a 45-minute sumn tion by Victoria area coror Edmond Jorre de St. Jor said over-consumption of al hol led to the man's death.

The three-session inqu

Anderson Gets Assistant

Michael De Rosenroll b been appointed by the pro cial government as admi trative assistant to Libe leader David Anderson. salary is $817 per month.

Also appointed to assist Liberals is clerk-stenograp Gail Mercer who will rec a salary of $482 a mo Sheila Kushner will be cl stenographer to the Prog sive Conservatives at same salary.

Dowell
. . . first term

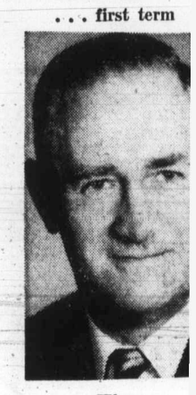

Watts
. . . veteran

Top

DIVISION III

OWICHAN (8); JAMES BAY —Scorers not turned in. ELOX (50) — Danny Wallis 4 and 7 conversions, Ken Petta- e 2 trys, Bob Heppenstall 2 , Chris Fyfe try; UVIC JUTES —Brent Johnson penalty. AK BAY (17) — Dave Newton Brent Huggins penalty, Dave s convernion; VICTORIA TI- NS (13)—Tony Flyn 2 trys, Stan t penalty and conversion.

POINT FREE DIAGNOSIS

COST

388-4248

Faculty Pay Plea 'Unbelievable'

Across the board salary increases of 12 per cent and improved working conditions have been proposed for 1973 by Camosun College Faculty Association to the college council.

Jack Guth, association spokesman, presented a brief to a council meeting Monday night in which he said the association was asking for the same salary increase as the Greater Victoria Teachers' Association, at this time 12 per cent over one year.

It was the first time the demands of the teacher's association in its current negotiations with the school board, have been made public, but Guth said the figure had been obtained from the B.C. Teachers' Federation.

Councillors said little in reply to the proposal after chairman Carron Jameson told them the meeting was "not a bargaining session," but councillor Peter Bunn termed the package "unbelievable."

The 12 per cent increase would allow for faculty salaries ranging from $10,351 for a beginning member with a bachelor's degree to $19,863 for a senior faculty member with a PhD.

In addition, a $400 increase was proposed for faculty with master's degress or doctorates, because it was felt their salaries were too low in comparison with those less qualified.

In his presentation, Guth said the 12 per cent figure represented the cost of living increase expected, "a share in the increased productivity of the nation," and an attempt to make up for a smaller increase last year.

He emphasized it was important that each faculty member receive the same percentage increase, not the same dollar increase, based on some percentage of an average salary.

Last year faculty members received the equivalent of a 6.5 per cent increase based on an average salary.

Guth said that out of that some, senior faculty had received a take-home increase of only 4 per cent, and had actually experienced a decrease in the cost of living. This year everyone would need an increase of at least 8 or 8½ per cent to keep up with the cost of living, he said.

Among other association proposals were that the college pay half of the faculty's dental care insurance premium, that no teacher work more than eight hours any day, and that teachers get paid extra for teaching in spring or summer terms.

Washington Foreshore Vote Eyed

By HUBERT BEYER
Colonist Reporter

Besides electing a president, a governor and a slate of other public officials, Washington state voters today are deciding the fate of a proposal that would place all foreshore development under strict controls.

Politicians and an environmental group spokesman said in Victoria and Vancouver Monday that similar legislation was long overdue in British Columbia.

They suggested that the provincial government do a careful analysis of the proposal, regardless of whether it is approved today by Washington state voters.

The proposal is before voters in the form of two referendums, called initiatives, both designed to protect the state's lakes, rivers and coast from incompatible development.

Voters have a choice of approving Initiative 43, which favors state government responsibility for shoreline planning, or Initiative 43-B, which favors local government responsibility, or they can vote against both plans.

A spokesman in incumbent Governor Dan Evans' office said Monday the proposal was probably one of the most crucial pieces of legislation for Washington residents.

Both initiatives, according to Carolyn von Tohren, special aid to the governor, could serve as model legislation to any country that wishes to protect its foreshores.

Model Legislation

"Both initiatives contain rigid controls that would make it impossible for any developer to build a project that's detrimental to the interests of communities, as far as shoreline protection is concerned," Miss Tohren said in an interview from Olympia, Wash.

Numerous inquiries, she added, have already been received from other U.S. states and from Canada about the proposed legislation.

Provincial Liberal leader David Anderson said in an interview he would be in favor of similar legislation for British Columbia.

Protection of B.C.'s shorelines, Anderson said, was necessary, but it should be under provincial control, rather than municipal.

Municipalities, he said, are too often under pressure from developers.

Ken Farquharson, chairman of the B.C. Sierra Club, said in an interview from Vancouver "this type of legislation is long overdue in B.C."

The provincial government should make an immediate start on preparing similar measures, he said.

"There is nothing anywhere in Canada that protects shorelines like the Washington proposal," Farquharson said.

Victoria Mayor Peter Pollen called the proposals an "outstanding legislation." He said he has a copy of Initiative 43.

"It is the copy that we sent to our former provincial government, but several former cabinet ministers told me last year that the plan wouldn't be appropriate for British Columbia," Pollen said.

The proposal has created some controversy in Washington; opposition to both plans has come especially from real estate interests.

Last year, Initiative 43 was referred to the electorate for approval after the Washington legislature neither rejected, not approved it.

Meanwhile, Initiative 43—B has been drawn up, giving voters today a choice.

Public Interest

Initiative 43, which would give the state complete control over development along Washington's shorelines, is a great deal more sweeping than Initiative 43-B, although the latter would still be stricter with developers than any provincial or municipal legislation now in force in British Columbia.

Here's what the two proposals have in common:

- Both initiatives call for a systematic planning process that would identify the public interest in Washington shorelines;
- Both initiatives propose to establish a mechanism for insuring that future developments on the state's shorelines is consistent with the public interest and will preserve the unique attributes of shorelines for future generations.

Here are some of the basic differences:

- Under 43-B, county and local governments would have the major role in shoreline management planning while with 43, state government has the major responsibility.
- Initiative 43-B is written in more general terms and is aimed at protecting shorelines "against adverse effects to the public health, land, vegetation, wildlife, aquatic life, and waters while protecting the public rights of navigation and preserving the public's opportunity to enjoy physical and aesthetic qualities of natural shorelines."
- Initiative 43 lists 12 specific goals for the preservation and use of shorelines.
- In 43, the shoreline is defined as 500 feet inland from the high water mark; 43-B sets the area to be protected at 200 feet.

Both initiatives would require the issuing of special development permits.

Projects that would not require such permits include normal maintenance and repair of existing structures, construction of agricultural buildings less than 35 feet tall and navigational aids.

Construction Din Prompts Debate

Saanich Sounds Out Noise as Nuisance

Saanich's proposed noise suppression bylaw was referred to municipal solicitor Doug Patterson Monday night to see if it can be included in the nuisance bylaw.

The motion by Ald. Frank Waring was opposed by Mayor Hugh Curtis who earlier said that the municipality had trouble enough dealing with the nuisance bylaw without complicating it.

The noise bylaw had been brought up for discussion on a motion of Ald. Edith Gunning. It had been tabled two meetings ago.

Mrs. Gunning asked if it would be possible to require that mufflers be put on certain items of machinery used during construction.

She said the occupants of an office building in Victoria were "simply forced to move" because they couldn't stand the noise from a nearby construction site.

Ald. William Campbell said it was possible to do something about air compressors but he didn't know how the noise of drilling rock could be eliminated.

Ald. William Noel said there were many noises that were offensive "but we must live with some of these things."

Ald. Leslie Passmore stated that he wanted it understood that the citizen being annoyed by noise should be the one to file a complaint.

In other business, council:

- Approved the appointment of Mrs. Jo-Anne Morrison as acting deputy municipal clerk.
- Approved the spending of $8,000 by the Greater Victoria library board for "much-needed items" and for books. The money would be taken from a surplus of $14,650 caused by staff positions remaining unfilled and the delayed opening of the Saanich branch. The items are in the 1973 budget.
- Approved the Kiwanis Village Society's annual Porch Light Blitz to raise capital funds for pensioners' housing on Nov. 27.
- Voted to call a public hearing on the application of Robert Madson, 4085 Prospect Lake, to rezone property at that address to permit horse breeding and training and riding stable with covered riding area.
- Voted to call a public hearing for a $1.5-million, 108-suite medium density apartment project between Glasgow and Quadra near Tolmie, on the application of Park Pacific Apartments Ltd.
- Heard a letter from E. A. Kathol, 1776 Taylor, asking for the closure of a lane to Lansdowne junior high school from Taylor Street because of litter, a rubbish fire, broken fence panels and the behavior of some students using the lane and also heard reports from the mayor and Ald. Passmore on meetings with school officials and student government to end the nuisance.
- Approved in principle the recommendations of the municipal planning committee on an official community plan for the Torquay, Tyndall, Ferndale and San Juan areas of Gordon Head.

— Colonist photo by Alex Barta

Frame house on Balmoral scene of fatal stabbing

Eight-Day Remand

Husband Charged In Stabbing Death

By BRUCE LOWTHER
Colonist Reporter

The screams of children as they fled from their mother's home in central Victoria just off the downtown area sounded the alert Sunday morning in a case that resulted in a charge of non-capital murder against her 28-year-old husband.

The man, Ernest Lavern Hotvedt, was charged Monday morning in Victoria Provincial Court with non-capital murder in the stabbing of his wife Linda. Exactly one week before, Hotvedt had been charged with assault causing bodily harm to the 28-year-old woman.

Lawyer Kenneth Cox, who appeared for Hotvedt, said his partner Dermod Owen-Flood would defend the case. The charge was remanded for eight days, when a date may be set for a preliminary hearing.

Victoria police said they were called to the residence of Mrs. Hotvedt and her four children downstairs at 1255 Balmoral at 7:16 a.m. Sunday through a phone call from the residents upstairs.

They said the people upstairs had heard the Hotvedt children screaming. It was learned later the children were running from their home at that time to go to a neighbor's house and call for help.

Police said a suspect was found in one room of Mrs. Hotvedt's residence and was apprehended without difficulty. The body of Mrs. Hotvedt was found in a pool of blood on a floor where a door leads to the basement from a kitchen.

Inspector Richard Ward, head of the Victoria police detective division, said a hunting knife was found near Mrs. Hotvedt. There was no word on whether other weapons were discovered.

Indications were that the arrested person entered the home some time before police were called and Mrs. Hotvedt, who had been separated from her husband for several weeks, may have been out then.

Police said she was still alive when they arrived at about 7:20. An ambulance crew was on the scene in a short time and took Mrs. Hotvedt to Royal Jubilee Hospital, where she was pronounced dead at 7:45 a.m.

Seven wounds were said to be involved in the case, three each in the neck and back and one in the chest.

The children are girls aged seven, eight and nine and a five-year-old boy. Police said they are staying with relatives.

Hotvedt, whose address was given by police as CFB Work Point Barracks, made only a brief appearance in Provincial Court Monday. After Cox asked for time to talk to his firm's client, both charges were remanded by Judge William Ostler to Nov. 14.

Trial by judge and jury is mandatory for charges of non-capital murder providing the accused is committed after a preliminary hearing in a Provincial Court. Bail for persons accused of non-capital murder cannot be considered by a Provincial Court judge but only by one in a higher court.

Hotvedt was charged Oct. 30 in Victoria Provincial Court with assault Oct. 28 in Victoria causing bodily harm to his wife. He was remanded to Monday for election of trial method.

Prosecutor John Macintyre said Oct. 30 the couple had been separated for about six weeks and claimed the charge involved an "extremely serious attack." His statements were made in consideration of bail and a court order could have prohibited their publication, but none was made.

Also Oct. 30, Ostler said Hotvedt would be released on his own recognizance in the sum of $500 on the assault charge and instructed him to stay away from the woman in the meantime.

Jury Urges Lights, Phones

A Victoria man drowned late Oct. 20 at the Oak Bay Marina as a result of his own negligence, a coroner's jury ruled Monday night.

The six-man jury, after listening to a 45-minute summation by Victoria area coroner Edmond Jorre de St. Jorre, said over-consumption of alcohol led to the man's death.

The three-session inquest was held into the death of John Philip Vincent, 39, of 1677 Hollywood Crescent, who was an insurance salesman.

Vincent drowned after he fell into the water between the Northern Pride — a large missionary boat converted into a pleasure craft — and a jetty at the marina.

Inquest evidence showed Vincent had been drinking aboard the craft with the owner, Ronald Palmer, of 1330 Hampshire, Oak Bay, an insurance adjuster, for a few hours prior to the mishap.

The jury, after deliberating for about one hour and 50 minutes, recommended that the Northern Pride be equipped with a gangplank for those wishing to embark or disembark.

The jury also said proper lighting facilities should be in use at the marina at all times and telephones for emergency calls should "be closer at hand."

The inquest had been told at earlier sessions that Palmer had to run to a telephone at one of the marina's buildings on shore to call police for help.

Anderson Gets Assistant

Michael De Rosenroll has been appointed by the provincial government as administrative assistant to Liberal leader David Anderson. His salary is $817 per month.

Also appointed to assist the Liberals is clerk-stenographer Gail Mercer who will receive a salary of $482 a month. Sheila Kushner will be clerk-stenographer to the Progressive Conservatives at the same salary.

Ice Arena Saanich Issue

Election Campaigning Gets Into Full Swing

Dowell
. . . first term

Watts
. . . veteran

The issue of a second ice arena for Saanich is the number one issue prompting Ald. Alan Newberry to run for re-election to Saanich council in the Dec. 9 municipal elections, Newberry said Monday.

And a candidate for the Greater Victoria school board, John Duffus, said he opposed a return to the ward system of electing trustees because this "would polarize the district and lead to unnecessary duplication of facilities."

In Oak Bay, three incumbents of three seats up this year, Ald. Shirley Dowell, J. B. E. Goult, and Doug Watts, have all said they will run for re-election.

Newberry, Duffus, and the Oak Bay aldermen announced their candidacy Monday as the municipal election campaigns began to get into full swing.

Newberry, first elected to council in 1965, said he feels strongly that a referendum for a second ice surface in Saanich should be presented to ratepayers in 1973 and residents should be encouraged to support it.

Other programs in which Newberry was interested included recreation development following the opening of the Cedar Hill Community Centre in February, expansion of a youth recreation program started in Cordova Bay, and construction of a new branch library in eastern Saanich.

He also felt that with a new municipal administrator coming in to the municipality in January following the retirement of John Tribe, it was important to have as much continuity on council as possible.

Duffus, who lives at 1139 Atkins near the far western boundary of the school district, said that a return to the ward system would not solve the problems of Esquimalt residents because any specific Esquimalt trustee would be easily outvoted by Victoria representatives.

He also urged that good teachers "whose pupils have learned a lot and who are respected by their pupils and colleagues," should be rewarded while bad teachers should be fired "even if it means a change in the school act."

Duffus is head of the physics department at Royal Roads Military College and has two children attending Greater Victoria schools.

In Oak Bay, Watts sees the proposed development of the Riding Academy property and building of a recreation centre as important issues before council. A 12-year veteran on council, he advocates selling the academy land for high-density development and using the proceeds to build at tion centre.

Mrs. Dowell, finishing her first term on council, wants to see a referendum on the subject of a recreation centre to get the decision of taxpayers on the principle of building a centre, regardless of whether it could be financed by selling the riding academy site.

Goult, also completing his first council term, wants to see a continuation of what he feels is a trend on Oak Bay council to consider human values before the dollar in municipal matters.

Duffus
. . . unnecessary

Newberry
. . . feels strongly

Postie Suspect In Mail Theft

A 42-year-old Victoria postman will appear in Victoria Provincial Court this morning on a charge of theft of the mails, Victoria police disclosed Monday.

Officials of the police detective division said an estimated 30 pounds of mail was found last Friday in a home in Victoria.

The officials indicated the mail included a sizeable amount of circulars and some personal letters. They said the charge covered the period of September, October and November in 1969.

Police would not say how they received information that touched off the investigation which found the mail pile. They also declined comment on any other aspect of the case.

A spokesman for the Victoria post office said the postman, whose name will not be disclosed until a court appearance, has been suspended pending an investigation.

make. IBM
ice are standard

has been
our IBM Copier II
0 Douglas Street,
anytime during
ffice Products
44.

Office Products Division
IBM
IBM Canada Ltd.

Erma Bombeck

The other day, a woman told me she had eight children in parochial schools and the youngest was somewhat dismayed because he had fallen heir to 16 white shirts, eight uniform blazers and six pleated skirts.

Unless he develops a sense of humor, the skirts could cause the kid some problems but, generally, being on the tail-end of the family has never been too bad.

It depends on how you handle it.

My youngest woke up one morning with a rack full of navy blue coat sweaters that had been handed down from the older ones.

"My, you certainly are lucky," I said. "Look at all those clothes."

"I don't think I'm lucky," he pouted. "They all look alike."

"Yes, but just think a minute. If you should fall asleep and your arms should grow half an inch, when you wake up you would still fit in a sweater. Your chances of outgrowing your closet are practically nil."

"I guess so," he hesitated.

"Your poor brothers and sisters wore new and nothing ever fit. When you buy new—things come in three sizes: too long, too short and too bad it shrank!"

"It's not just the clothes that always look alike," he said. "It's the toys. I never had a new bike."

"Your brother did and he said they were nothing. All a bike does the first year is get flat tires, and lose nuts and bolts."

"But I've never had a new bed, new books, new winter coat, new boots, basketball, ice skates or pajamas. How would you like to go to camp and have all your name tags read, 'Betsy Bombeck.' "

"Look, if it's a new sweater you want, just say so. I mean we thought we were doing you a big favor breaking in the sweaters so they got smooth and lint wouldn't cling to them, but if you're set on a sweater picked out just by you, go ahead."

That afternoon, he raced through the racks of new sweaters like a kid with an hour to spend at Disney World. I waited for him at the check-out.

Finally, he came back and said, "This is the one I want."

I looked down. He was clutching a navy blue coat sweater that was a dead ringer for the dozen or so hanging in his closet. "Why didn't you get a sweater in another color?" I asked.

"They come in other colors?" he asked.

Clubs and Societies

Scholar To Speak

Dr. Eugene Vinaver of the University of Victoria faculty will discuss Anouilh's Antigone when Alliance Francaise of Victoria meets at 7:30 p.m. Wednesday in the Art Gallery of Greater Victoria. For many years head of the department of French at the University of Manchester, Vinaver acted as cultural attache with the French embassy in Britain, and is an internationally known scholar who studied at Oxford and Paris and has been honored by the Academie Francaise and the Royal Academy of French Language and Literature of Belgium. The public has been invited.

□

LISTENING

The art of listening and analyzing will be discussed at Victoria Toastmistress club No. 90 meeting at 8 tonight at McPherson Restaurant fountain room.

□

LECTURE

Vancouver Island chapter of the American Society for Metals, at its Canadian council lecturer night Nov. 15 at the Dockyard Officers' club, will hear Dr. Jack Kirkaldy speak on Evolution of the Concept of Steel Hardenability. A University of B.C. graduate, Kirkaldy has become a leader in Canadian metallurgy. Memembers and guests will meet at 7:30 p.m. and the meeting is set for 8.

□

BAZAAR

A Christmas bazaar will be held at St. Philip's Anglican Church, 2614 Eastdowne Road, at 2 p.m. Nov. 18. Mayor Frances Elford of Oak Bay will open the bazaar which will feature tea, home baking, sewing and gift items at reasonable prices.

□

TENANTS

Bruce Yorke, president of the British Columbia Tenants' Council, will address a special meeting of Capital Region Tenants' Association at 7:30 p.m. Thursday in the Dominion Hotel, Yates.

□

CRISIS LINE

Crisis Line will be the speaker's subject when the Local Council of Women meets at 2 p.m. Monday at Kirk hall, 680 Courtney.

□

HYPOTHERMIA

The Industrial First Aid Attendants' Association will hold an educational meeting in St. John House auditorium at 8 p.m. Wednesday. The speaker's topic will be hypothermia (exposure). Ticket holders and students have been invited.

□

MEETING

Regular meeting of Capital City temple No. 35 will be held at 8 p.m. Wednesday at 732 Cormorant.

□

SEYCHELLES

Bruce Leyden will speak on Seychelles — The Islands of Love, when Kiwanis Club of Victoria meets today at 12:10 p.m. in the Empress Hotel ballroom. He will also show slides of the islands.

□

HELPING BOYS

Ladies' Auxiliary to the Langford Boys' Club is holding a drop-in Tupperware party at 8 tonight at the clubs centre, 3100 Jacklin Road.

□

FOR HOSPITAL

Ladies' Auxiliary to Victoria General Hospital will hold its annual bazaar from 10 a.m. to 4:30 p.m. Wednesday in the nurses' auditorium on Collinson. A luncheon will be served from 11 a.m. to 1:30 p.m., and tea and cakes from 2 to 4:30.

Volunteers Due For Recognition

Awards will be presented Wednesday to 79 volunteers who have served with the blood donor panel of Victoria city and district branch of the Canadian Red Cross over the last 25 years.

Maj.-Gen. George Pearkes, VC, will present the awards at 8 p.m. at Red Cross House.

Badges of service will be presented to 46 volunteers and certificates of merit will go to 33 volunteers.

This is the 25th year of the blood transfusion service in Victoria.

Cone Cafeteria

Highrise pine cones dipped in hot fat and rolled in wild birdseed make attractive feeders, Mrs. Melanie Carpenter discovers. Feeders will be among sale items at St. George's bazaar in the church hall, Cadboro Bay, from 10:30 a.m. to 3 p.m. Nov. 18. Other novelties, toys, home baking and jewelry will be offered, and lunch will be served.

Palace Party Planned

LONDON (Reuter) — The Queen and Prince Philip will cap celebrations of their silver wedding anniversary Nov. 20 with a private party at Buckingham Palace, attended by 200 to 300 friends and relatives.

A palace spokesman said today the guest list includes Prince Carlos of Bourbon, king-designate of Spain, and his wife Princess Sophia of Greece, who are cousins of the British royal couple on both sides.

The spokesman said the guests will include "a sprinkling of other foreign royalty where they happen to be relatives," but the full list has not yet been drawn up.

The 25th anniversary ceremonies will begin with a morning thanksgiving service at Westminster Abbey to which a general invitation has been issued to all couples married on the same day.

The spokesman said about 100 couples have applied so far to attend.

Also on the agenda are a carriage procession through the city, lunch with the Lord Mayor of London, a "walkabout" for the Queen to meet some of her subjects and the unveiling of the cornerstone for a new arts centre.

Ann Landers

Dear Ann Landers: You demonstrated a surprising lack of understanding and imagination when you praised the mother who refused to give her child the strawberries off her shortcake. When the child asked, "Can I have your strawberries, Mom, because I love them so much," the mother replied, "I like strawberries, too, and I'm going to eat them myself."

You commended that mother for not caving in and you added, "Too many kids think they should have everything they see and ask for. Parents who cater to the whims of their children do them no favor."

A much better way of handling the situation, in my opinion, would have been for the mother to say, "I like strawberries, too, dear, but I will share mine with you and the next time we have strawberries you will share yours with me." Agreed?

The child would not only have been pleased but he would have learned the satisfaction that comes from sharing. The mother's approach, which you applauded, was a complete shutout. —**Chick**

Dear Chick: It was indeed a complete shutout, and that's what I liked about it. The notion that parents must always compromise to save a child's feelings if for the birds. There are many ways a child can learn to share, but this was an excellent opportunity to teach the child who "loved strawberries" that other people also love strawberries, and it's no fair to ask someone to settle for NO strawberries so he can have twice as many.

□

Dear Ann Landers: My mother taught me it is bad manners to look into other people's windows. I've grown up believing this is an invasion of privacy and in poor taste.

Here's the problem: We have a large bay window in our living room and I love to let the sunshine stream in, so I seldom pull my draperies. A dear neighbor of ours (and I am sincere when I say she is a lovely, fine person) has a habit of looking into that bay window to see if it is okay before she rings the bell.

For the life of me I can't understand what she is looking for. She would be welcome any time, and I mean that. Her habitual peering into my window really undoes me. Please don't tell me to tell her. I can't. Any other suggestions? —**Love My Neighbor**

Dear Love: Okay don't TELL her. ASK her. Sample language: "What are you looking for? Please don't feel that you need to check to see if it's all right to ring the bell. You are welcome any time."

□

Dear Ann Landers: I was watching a game show on TV recently and the following information was presented as fast:

(1) An egg faints before it is cracked.

(2) A healthy egg will get nervous if it is placed next to a cracked egg.

Can these statements be true? I have been unable to eat an egg ever since I heard these unsettling statements. Thanks, Ann. —**Barnyard Blues**

Dear Barnny: Those botanists who talk to flowers might have influenced some egg farmers. I've checked with my eggsperts (sorry about that) and they say go ahead and eat eggs again. They have not been able to locate any nervous eggs.

Announcing
CHANEL N°19

The first new fragrance from Chanel in over forty years.

Perfume from $9.50. Spray Perfume and Eau de Toilette $7.00 each.
Eau de Toilette from $7.50.

Now available at

EATON'S Woodward's the Bay Simpsons Sears

BEDROCK SHOES ARE MOVING

From 3478 TILLICUM to 3460 TILLICUM

It's only 6 doors away, but to help the move and reorganize our store we are offering all our broken lines — odd sizes and discontinued lines

AT DRASTIC REDUCTIONS IN PRICE

4 GROUPS
$1.99 $2.99 $4.99 $6.99
Values to $18.95

BEDROCK SHOES
3478 TILLICUM RD. 388-4912
(Burnside Plaza)

Craig House Craig House
885 Craigflower Road
PRESTIGE APARTMENTS
Bachelor. One Bedroom and Two Bedroom Suites
Ranging from $125.00 - $190.00.
Resident Manager 386-7147
Ker & Stephenson Limited, 385-3411
Craig House Craig House

'Wo

By KATHRYN HAZEL
Colonist Reporter

Old women. Young women Middle-aged women. House wives. Working women. Poo women. Middle-incom women. Professional women Women from the Canadia Union of Public Employee and from the Vancouver Is land Status of Women Actio Group. Children. Even som men.

All these attended a week end conference on a woman' place sponsored jointly b CUPE and SWAG at Universi ty of Victoria, and it was thi kind of representation tha made it such a success, ac cording to the participants.

Grace MacInnis, MP fo Vancouver-Kingsway an long-time fighter for women' rights in the House of Com mons, had her audience o more than 200 in stitches a she described the stereotype of "the now woman" present ed on television, who spend all her time waxing, polishin and dusting every inch of he house and perfuming, powder ing and pampering every inc of her body in order to pleas her lord and master — he husband.

Women must get out of th ghetto of their own minds, sh said. "Part of women's libera tion's difficulty is that thi stereotype has bitten dee into women's brains."

There were four main ob stacles to achieving libera tion, she claimed, and these were biological, sociological psychological and political.

The biological was hardes to overcome, and the onl way to do this was to trans form the home and the work force by having both men an women work outside and in side the home on a part-tim basis, and develop more day care centres.

Sociologically, as far a women are concerned, ther just isn't an acceptance o women in public life, she said In its number of professiona women, "Canada trails be hind like some banana-belt re public."

The best way to solve tha problem was to get out an work on it, instead of jus talking, she added. "Get bus and make the new Jerusale — don't just talk — do."

Be prepared to fight t overcome the psychologic barriers, she said. "If you' rebuffed, so what? If crit cism hurts, take it home an look at it, and don't eve quit."

If women achieve equality the monopoly men have o running society will end, an she said, "monopoly is th murder of the human spiri All of us have got to c operate to make a new birt for mankind."

The workshops that fo lowed were soon filled, and i fact, one on women and th law was so popular th women had to be turned awa — there wasn't enough roo to accommodate everybody.

In a workshop on fair em ployment practices, Larr Ryan, secretary of the Vi toria and District Labor Cou cil was trying to explain ho women in banking, for exan

Awards Give At Vic High

Kathryn Guthrie, 17, wa awarded both the Universit of Victoria special entranc scholarship of $250 and th scholastic achievement awar at Victoria high school ac demic awards presentatio Thursday.

Miss Guthrie, who gradua ed in June, is enrolled in fir year liberal arts at UVic. Sh is the daughter of Mr. an Mrs. Kenneth Guthrie, Moss.

PAS
ROSE
December
$2
Includes:
5 Nights
2 Nights
1 Night i
Guided tour of Dis at Rose Parade. Vis Miles and miles of
Lots and lots of
CALL NO
B.C. PARLO
(Division of Van
710

church hall, Cadboro
30 a.m. to 3 p.m. Nov.
elties, toys, home bak-
y will be offered, and
served.

Ann Landers

on that parents must always
ompromise to save a child's
elings if for the birds.
here are many ways a child
an learn to share, but this
as an excellent opportunity
teach the child who "loved
trawberries" that other peo-
le also love strawberries,
nd it's no fair to ask some-
ne to settle for NO strawber-
ies so he can have twice as
any.

□

Dear Ann Landers: My
nother taught me it is bad
nanners to look into other
eople's windows. I've grown
p believing this is an in-
asion of privacy and in poor
aste.

Here's the problem: We
ave a large bay window in
ur living room and I love to
et the sunshine stream in, so
seldom pull my draperies. A
lear neighbor of ours (and I
m sincere when I say she is
lovely, fine person) has a
abit of looking into that bay
vindow to see if it is okay
efore she rings the bell.

For the life of me I can't
nderstand what she is look-
ng for. She would be wel-
come any time, and I mean
hat. Her habitual peering
nto my window really undoes
ne. Please don't tell me to
ell her. I can't. Any other
uggestions? —Love My
Neighbor

Dear Love: Okay don't
TELL her. ASK her. Sample
anguage: "What are you
looking for? Please don't feel
that you need to check to see
if it's all right to ring the bell.
You are welcome any time."

□

Dear Ann Landers: I was
watching a game show on TV
recently and the following in-
formation was presented as
fact:

(1) An egg faints before it is
cracked.

(2) A healthy egg will get
nervous if it is placed next to
a cracked egg.

Can these statements be
true? I have been unable to
eat an egg ever since I heard
these unsettling statements.
Thanks, Ann. —Barnyard
Blues

Dear Barnny: Those bota-
nists who talk to flowers
might have influenced some
egg farmers. I've checked
with my eggsperts (sorry
about that) and they say go
ahead and eat eggs again.
They have not been able to
locate any nervous eggs.

Craig House
ENTS
droom Suites
5-7147
Craig House

'Women Must Escape Own Mental Ghettos'

By KATHRYN HAZEL
Colonist Reporter

Old women. Young women. Middle-aged women. Housewives. Working women. Poor women. Middle-income women. Professional women. Women from the Canadian Union of Public Employees and from the Vancouver Island Status of Women Action Group. Children. Even some men.

All these attended a weekend conference on a woman's place sponsored jointly by CUPE and SWAG at University of Victoria, and it was this kind of representation that made it such a success, according to the participants.

Grace MacInnis, MP for Vancouver-Kingsway and long-time fighter for women's rights in the House of Commons, had her audience of more than 200 in stitches as she described the stereotype of "the now woman" presented on television, who spends all her time waxing, polishing and dusting every inch of her house and perfuming, powdering and pampering every inch of her body in order to please her lord and master — her husband.

Women must get out of the ghetto of their own minds, she said. "Part of women's liberation's difficulty is that this stereotype has bitten deep into women's brains."

There were four main obstacles to achieving liberation, she claimed, and these were biological, sociological, psychological and political.

The biological was hardest to overcome, and the only way to do this was to transform the home and the workforce by having both men and women work outside and inside the home on a part-time basis, and develop more day-care centres.

Sociologically, as far as women are concerned, there just isn't an acceptance of women in public life, she said. In its number of professional women, "Canada trails behind like some banana-belt republic."

The best way to solve that problem was to get out and work on it, instead of just talking, she added. "Get busy and make the new Jerusalem — don't just talk — do."

Be prepared to fight to overcome the psychological barriers, she said. "If you're rebuffed, so what? If criticism hurts, take it home and look at it, and don't ever quit."

If women achieve equality, the monopoly men have on running society will end, and, she said, "monopoly is the murder of the human spirit. All of us have got to co-operate to make a new birth for mankind."

The workshops that followed were soon filled, and in fact, one on women and the law was so popular that women had to be turned away — there wasn't enough room to accommodate everybody.

In a workshop on fair employment practices, Larry Ryan, secretary of the Victoria and District Labor Council was trying to explain how women in banking, for example, could get fairer treatment by forming a union.

Judy LaMarsh
. . . a boot for the 'pussycats'

On answering questions from the mostly female participants in the workshop as to whether there wasn't discrimination against women in unions, he said yes, but at least unions provide the mechanism for correcting such abuses.

Some of the women did not seem convinced. I then went to the workshop on women in academic life, headed by Marjorie Mitchell, who teaches a women's studies course at UVic.

It was ironic, she said, that educational institutions such as universities were supposed to be champions of truth and liberty yet discriminated against women right down to the janitorial level.

A group of women from the University of British Columbia discussed the results of a survey they had done of salaries at the university, which showed that women faculty were quite strongly discriminated against.

The workshop members concluded that the best way for women to achieve equality in academic life was to work together, get on educational boards, apply for administrative positions and become active in teachers' unions.

As one woman put it: "Individual action is weak action."

On to the next workshop, which was about women's role versus women's status, and was led by Dr. Margaret Cumming, chairman of UVic's anthropology department.

These women were discussing how women might develop and keep their own identities in face of the barrage of stereotypes coming from the media and society.

"Television shows women's value in relation to their man-catching abilities," said one woman, angrily. How can we work together, they asked.

The best thing to do is fight it, as Grace MacInnis said, answers a woman. "You may raise hackles but you'll also raise consciousness."

In the last few minutes of a workshop led by Grace Hartman, national secretary-treasurer of CUPE, discussion centred around how women can get rid of the image of themselves shown in the media. Get to the advertisers, said Grace Hartman.

Next on the agenda was Judy LaMarsh, broadcaster and former MP, whose frank statements and ribald wit soon had the audience on the edge of their seats.

"I don't want to restrict women because they were born with their fathers' features and their mothers' fixtures," she began.

Because of the pill and the need for population control traditional female roles were no longer necessary, and women were made to feel they were no longer necessary as human beings — thus the women's status movement, she said.

Prejudice against women today was similar to past prejudices against Jews and blacks, she said. "Perhaps some day we'll learn to refer to women as people rather than as chicks, babes or broads."

She became a broadcaster in order to break the all-male sound barrier, she said, because "hearing all-male voices is not the way the world is.

"We must try to seek acceptance in any role we try."

She said often the greatest obstacle to women's liberation is other women, "the pussycats'', especially the wealthy, who refuse to acknowledge the problem.

"She is the greatest danger to the movement because she is ignorant and she is afraid."

She thought consciousness-raising sessions were valuable, but didn't attend many herself because "I attended one for many years in the House of Commons.

"It is the most exclusive male club in the country. It's not just hostility on the male MPs' part — it's stupidity. They don't realize that half the electors are women, half the people in the galleries who come to hear them speak are women, half the people who read the papers are women."

The way to encourage equality, she said, was not always to be secretaries, take the minutes, have doors opened for you, and use "the tricks that one half of humanity uses to con the other half."

Above all, she said, be willing to fight for it. "It takes a lot of courage to talk about something that nobody wants to hear about. But the liberation of humanity is what we're after, and that includes the other half."

"It's up to you to look after your sister and see women as part of humanity."

Afternoon workshops also covered a wide variety of subjects. At a workshop on women in the teaching profession, a representative from a committee set up by the B.C. Teachers Federation to analyze the status of women within the profession discussed what the committee had found out.

It was pretty conclusive. Women in their fourth month of pregnancy were forced to resign their jobs, married women were required to produce marriage certificates to prove their marital status, in some areas boards refused to hire female married teachers.

And men were given the higher positions, even though there was a vast pool of experienced women teachers to draw on.

In a workshop on 'going back to work one woman described how she had taken examinations for the civil service, had qualified, was told to wait and she would be notified when there was a position available — and five years later still hadn't heard.

When one puzzled man in the workshop asked why women were so keen to get into the labor force, when he had been there for 20 years and didn't find it so great, he was deluged with answers.

Identity, independence, something for the mind, were the replies. "You'd be amazed at what a difference having your own money makes — I want a little paycheque."

Conclusion of women in a workshop on women as tools of the consumer society, led by Shirley Stocker of the CBC, was that apathy was the biggest block to consumers' rights.

Willingness To Fight For Equality Paramount

Grace Hartman
. . . get on with job

"Talk these things up until you sound like a broken record," said Ms. Stocker, and always check.

She said she never believed what retailers told her anymore after retailers had big sales on baby's car seats that had been banned as unsafe.

Grace Hartman, final speaker on Sunday morning, criticized political parties and the government for lack of support for women's rights.

Only five women won seats in the Commons in the recent election, she said. "If you were an optimist you could say that we improved our standings by 500 per cent.

"I think the political parties deserve a fair share of the blame. They will not put up women as candidates in areas where there's a strong possibility of winning."

She said that four days before the federal election she received a press release from the labor department announcing that it was considering ratifying an agreement on equal pay for equal work passed by the International Labor Organizaion.

"The only thing the press release didn't mention was that the agreement was passed at a convention held in June of 1951," she said.

"So four days before the election our government was poised and ready to ratify an agreement most countries in the free world had ratified 21 years ago."

"If it takes 21 years to sign such a basic agreement as equal pay — how long are we going to have to wait?"

There will always be those who say women expect changes to come too fast, she said, but to them she could only quote the words of a female black militant in the U.S.: "I have only one life to live — so let's get on with the job."

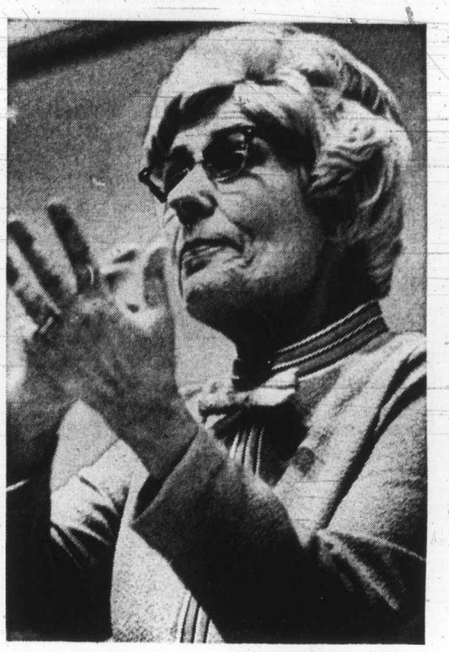

— Colonist photos by Ian McKain

Grace MacInnis
. . . monopoly is murder

Awards Given At Vic High

Kathryn Guthrie, 17, was awarded both the University of Victoria special entrance scholarship of $250 and the scholastic achievement award at Victoria high school academic awards presentation Thursday.

Miss Guthrie, who graduated in June, is enrolled in first year liberal arts at UVic. She is the daughter of Mr. and Mrs. Kenneth Guthrie, 82 Moss.

For Unique Christmas Ideas
EMPORIUM
Hillside SHOPPING CENTRE
386-0221

Montague BRIDGMAN Ltd.
China Crystal Gifts
811 Government St 383-0821

PASADENA ROSE PARADE
December 27 to January 7
$230 Each Double or Twin
Includes:
5 Nights in Los Angeles.
2 Nights in Reno.
1 Night in Las Vegas.
Guided tour of Disneyland. Grandstand seats at Rose Parade. Visit Marineland of the Pacific. Miles and miles of sightseeing.
Lots and lots of fun—No change of coach.
CALL NOW: 385-4411
B.C. PARLOUR CAR TOURS
(Division of Vancouver Island Coach Lines)
710 Douglas Street

BULKY KNIT
SWEATERS
CARDIGAN
SWEATERS
INDIAN-PULLOVER
SWEATERS
ANY SWEATER
Beautifully Sanitone Dry Cleaned
85c ea.
SAVE up to 1.00
Minimum of $1.00 on all home Pick-up and Delivery
Individual dry cleaners
LIMITED TIME OFFER
"ANY WAY IT'S LABELLED" YOUR CLEANERS DOES IT BEST!
Sanitone
Home Pick-up & Delivery 382-9141

EATON'S
Store Information 382-7141
Downtown

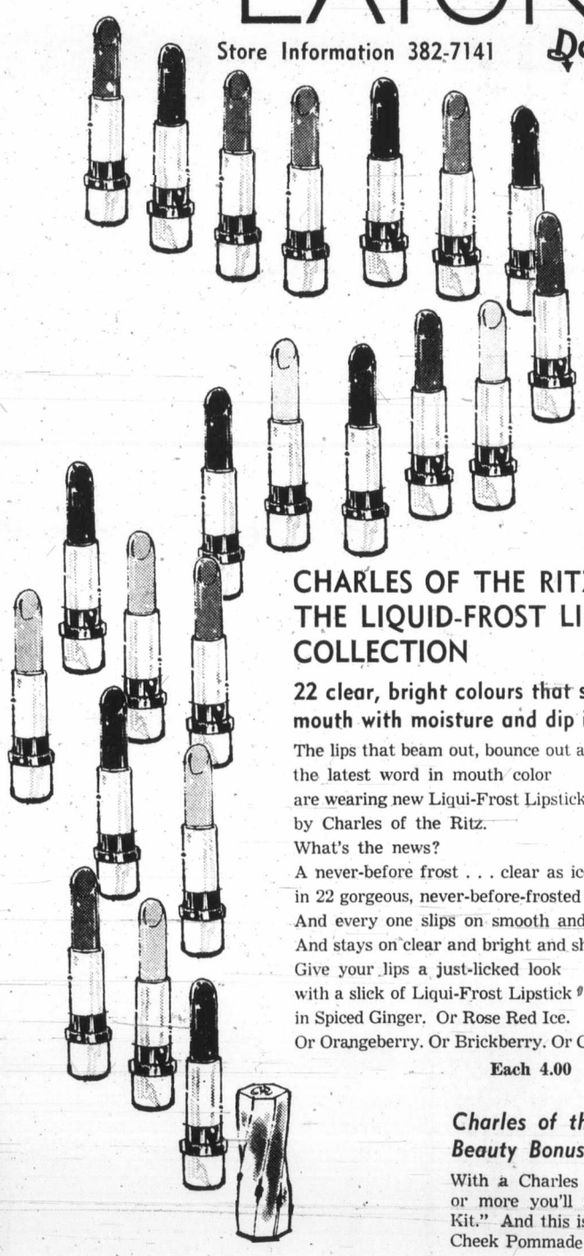

CHARLES OF THE RITZ LAUNCHES THE LIQUID-FROST LIPSTICK COLLECTION
22 clear, bright colours that saturate the mouth with moisture and dip it in shine.
The lips that beam out, bounce out and gleam out
the latest word in mouth color
are wearing new Liqui-Frost Lipstick
by Charles of the Ritz.
What's the news?
A never-before frost . . . clear as ice crystals
in 22 gorgeous, never-before-frosted colors.
And every one slips on smooth and super-creamy.
And stays on clear and bright and shiny.
Give your lips a just-licked look
with a slick of Liqui-Frost Lipstick
in Spiced Ginger. Or Rose Red Ice.
Or Orangeberry. Or Brickberry. Or Cranberry Brown. Or . .
Each 4.00
Charles of the Ritz
Beauty Bonus Gift Offer
With a Charles of the Ritz purchase of 6.00 or more you'll receive the "Great Discovery Kit." And this is what's inside: Lip Pommade, Cheek Pommade and Eye Oil Treatment Stick.

Meet Mrs. Petra Tapp
Charles of the Ritz
Beauty Consultant
in our Cosmetic Department, Tuesday, Nov. 7 to Friday, Nov. 10.
She will be pleased to help you solve your make-up problems.
Cosmetics, Main Floor
Store Hours: Daily 9 a.m. to 5:30 p.m. Thursdays and Fridays shop 9 a.m. to 9 p.m.

Strachan: *Ferries Lose $6 Million, In Red Three Years*

Losses on B.C. ferries operations were $6 million in the fiscal year ending March 31, 1972, Highways Minister Robert Strachan said Monday.

While he assured reporters he was not implying that the previous government had administered the ferries badly, Strachan said the net cost to the taxpayer was $10 million last fiscal year because of an extra $4 million spent on capital projects for the service.

"I just want the people to know that the ferries are costing them money."

Strachan said the ferry service had been in the red for three or four years but the former Social Credit government stopped reporting a detailed breakdown of overall ferry costs in 1968. The next department report would have detailed figures on costs and revenue for all B.C. runs under the highways administration.

The minister outlined the operating loss for 1970-71 as $3 million and said the former government had estimated this fiscal year revenue at $30 million and expenditures at $34.5 million.

This was a predicted loss of $4.5 million but Strachan said he was not upset by the losses because ferries are a service which British Columbians require.

Bus Crash Kills 25

SEOUL, South Korea (Reuter) — A bus packed with students and office workers plunged into a stream in the northern outskirts of Seoul Monday and police said 25 people were killed and 53 injured.

Strachan . . . no implication

Bennett . . . can't read

Bennett: *Misleading, False, Untrue, Terrible Statement*

"I've always said that socialists can't read a balance sheet," Opposition leader W. A. C. Bennett said Monday in reply to Highways Minister Robert Strachan's statement that the B.C. ferry system went $6 million in the red last year.

The former premier phoned the Colonist to "set the record straight."

In arriving at the $6 million figure, Strachan had included all capital cost, which nobody but a socialist would do, Bennett said.

"We built new docks, new ships and some of these new ships are expensive. Mr. Strachan has applied the cost of all these things against the revenue," he said.

"That's completely misleading, completely untrue. That statement is not only false, it is a terrible, terrible statement," he added.

"We built the best ferry system in the world; it has the best service, the best rates," he said.

"Before we built up the ferry system, Victoria was dying on the vines, now it's a beautiful capital city. Mr. Strachan's statement is completely false.

"That's what you get when socialists read balance sheets," Bennett said.

Pan American Office Bombed

SAN SALVADOR, El Salvador (AP) — A powerful bomb blast Sunday wrecked the offices of Pan American Airways in downtown San Salvador, police reported. No one was injured. Police sources said the explosion was the work of left-wing extremists.

smoke and enjoy
A MINI-LIFE
LIVE IT UP
5 DAY PLAN TO STOP SMOKING
384-9911
A COMMUNITY SERVICE
health education centre

—Colonist photo by Ian McKain

Spreading Greenery

Seeding of lawns is taking place at Lake Hill Corners, Kenneth Street, as finishing touches are put on low-rent housing project sponsored by Saanich, provincial and federal housing agencies. Two storey units will provide 20 apartments. Another project to provide family rental accommodation in Saanich will add 18 apartments at Edgeland, just off Interurban Road. Spreading seed is Francisco de Mederos, 110 Menzies.

Socreds Eyed Rent Controls

NDP 'Ruining' Economy—Bennett

Opposition leader W. A. C. Bennett unleashed an attack Monday on the fiscal policies of the NDP provincial government.

In two statements, released in rapid succession Monday afternoon, the former premier and finance minister attacked the government for participating in "harebrained socialist schemes" and "irresponsibly letting loose the forces of inflation" in B.C.

Bennett said the NDP is "ruining" the provincial economy and repeated his earlier predictions that it would be defeated in the next election "whether it comes tomorrow or in four years."

On the question of inflation, Bennett called on Premier Barrett to reinstate the 6.5 per cent ceiling on salary increases for teachers and other workers within the provincial sphere. He also urged the premier to call for an immediate federal-provincial conference to discuss the issue of national wage, price and profit controls.

The Socred opposition leader said he personally favors imposition across Canada of controls on "wages, prices, profits, dividends and professional fees."

When asked why Social Credit hadn't imposed rent controls during the 20 years it formed the government in B.C., Bennett replied: "We were moving in that direction."

His other major beef with the NDP administration concerned the decision by the cabinet last week to unpeg interest rates on investments of provincially-administered pension plans from the national level set for Canada Pension Plan funds.

The NDP has "suggested" it will not longer invest pensions funds in B.C. Hydro and the B.C. Railway or in schools and hospitals "but in some of these socialist companies, the opposition leader said.

Bennett said: "This is a very dangerous place to put pension funds as there may be no dividends from these companies for years. If the companies go broke, as they did in Saskatchewan, the province could lose the whole of these pension funds."

MULLINS MARINE
10-SPEEDS
OVER 500 IN STOCK
925 YATES STREET

Rail to Rapid Transit

Pollen Backs Plan

Victoria Mayor Peter Pollen backed the Associated Chambers of Commerce of Vancouver Island's suggested turning of Esquimalt and Nanaimo railway's right-of-way into a rapid transit route.

The chamber convention sponsored by the Sidney and North Saanich Chamber of Commerce during the weekend called for a federal board of inquiry to investigate the operation of the E & N.

The convention charged the railway was not living up to the promises it made in 1970 when it said it would undertake studies aimed at increasing its revenue by improving a promotion campaign.

The railway had earlier made a bid to end its passenger rail service between Victoria and Courtenay. This was denied by the Canadian Transport Commission.

Pollen told the Colonist Monday the province had given the railway large grants of land for the right-of-way after the railway guaranteed a rail passenger and freight service in perpetuity.

Pollen said if the service is not maintained then the land should be given back to the province.

"This would make an excellent basis for a rapid transit system.

"Remember we used to have a railway between Victoria and Sidney, he said, and added, if we still had that right-of-way it could be developed for rapid transit from the ferry terminal, through the Saanich peninsula to downtown Victoria.

Start a New Life TODAY!
There'll be a new YOU for Christmas

Just one 90-minute treatment at Milady's will slim you as much as an 18-hour regime of one hour's exhausting exercise each day. WE GUARANTEE AT LEAST TWO INCHES REDUCTION AT YOUR FIRST TREATMENT OR YOUR MONEY BACK
milady's
1006 Blanshard Street
385-3389

★ FREE DELIVERY ★ RADIO CONTROLLED
UNCLE FRED'S
385-5822 CHICKEN ON THE RUN 385-5822
HOURS:
Free Delivery starts 4:00 p.m.
Tues.-Thurs. 'til 12:00 midnight
Fri.-Sat. 'til 2:00 a.m.
Sun., Mon., Hol. 'til 10:00 p.m.
MINIMUM ORDER FOR DELIVERY $3.50
We cater to Parties and Banquets. Please phone for information.
You Phone Your ORDER IN and Our "MOBILE CHEF" Gets Busy
It's UNCLE FRED'S Birthday
and he has all kinds of special offers for you on this occasion.
NOW IS THE TIME TO TRY HIS
'CHICKEN ON THE RUN'
TUESDAY, WEDNESDAY, THURSDAY, NOV. 7, 8, 9
Every 10th Order Phoned In Will be Absolutely FREE
WIN! 25 DOLLARS CASH
1 transistor radio, compliments of Mais furniture. Also 10 double passes to the Fox theatre, featuring the movie "Steptoe and Son". Draw to be made by Fraser McAlpine of CJVI radio.
Pickup Orders Receive 10% Discount
All Orders Phoned in After 8 p.m. receive 1 Complimentary Pass to the Undersea Gardens or Putt Putt Golf Course
Individual Chicken Dinners
3 Pieces of Uncle Fred's Chicken, Gourmet Potatoes, Creamy Coleslaw $1.50
The Twin Pak (for 2 or 3)
7 Pieces of Uncle Fred's Chicken, 2 Full Orders of Gourmet Potatoes, ½ Pint of Creamy Coleslaw $3.50
THE FAMILY DINNER (for 4 to 6)
12 Pieces of Uncle Fred's Chicken, 3 Full Orders of Gourmet Potatoes, 1 Pint of Creamy Coleslaw $4.95
SIDE ORDERS
½ Pint Creamy Coleslaw 30c
1 Pint Creamy Coleslaw 50c
½ Pint Potato Salad 30c
Coke, Sprite, Orange 25c per can
Gourmet Potatoes, per order 25c
Delicious Apple Tarts 4 for 50c
THE GUEST PAK (for 6 to 9)
18 Pieces of Uncle Fred's Chicken, 6 Full Orders of Gourmet Potatoes $7.10
THE DOZEN
12 Pieces of Uncle Fred's Chicken Only $4.00
THE BUCKET
15 Pieces of Uncle Fred's Chicken Only $4.95
THE PARTY PAK
20 Pieces of Uncle Fred's Chicken Only $6.20

Gaps in Reading To Be Filled

There should be a wider variety of magazines back on the shelves on B.C. ferries this week.

Highways Minister Bob Strachan ordered many magazines and periodicals back on the shelves last week but Monday there were the all-too familiar gaps in the racks caused last September by the government ban on cigarette and liquor advertising.

However, Strachan said the magazines took time to order and if they weren't on the shelves by the end of the week he would want to know why.

The NDP government lifted the ban on advertising in its October session of the Legislature.

After the former Social Credit government imposed the ban, ferry staff were charged under the legislation for selling magazines containing liquor and cigarette advertising.

In response the ferry authority cleared its shelves of most Canadian and international publications, which still promoted cigarettes and liquor.

Strachan also confirmed Monday that two experts on government car insurance schemes from Manitoba and Saskatchewan were in Victoria for talks.

The minister said Jim Dutton, manager of the Manitoba scheme and John Green, lawyer for the Saskatchewan plan, arrived Monday and discussions would continue this week.

Strachan plans to introduce legislation setting up a B.C. car insurance scheme in the spring session of the Legislature.

Libya Looking For Designer

TRIPOLI, Libya (AP) — Libya is offering $9,000 to the designer who can create a "modern conservative national costume." The contest follows an intensified campaign against miniskirts, hot pants and bikinis.

Burtons Sign

CARDIFF, Wales (AP) — Richard Burton and Elizabeth Taylor have signed to star in a two-part television play about marriage. It's called Divorce His — Divorce Hers.

POPS... (MOMS & KIDS)
SO EVERYBODY LOVES
JOLLY TIME POP CORN

P.S. COATS
in
Beautiful Camel Hair
The Real Thing! 100% Pure
Specially Priced—$85 - $110 - $125
Sizes from 4 to 20
Four Classic Styles — Some Interlined
PICCADILLY SHOPPE
1017 GOVERNMENT

Meet 4 Great Admirals
All feature the IMPERIAL Chassis with New ColorMatic pre-set tint and color intensity control. Automatic fine tuning and 26" SOLAR-COLOR picture tube.
Your Choice Of Style $588
19" Color TV from $399
25" Color TV from $449
EASY TERMS:
LIMITED TIME OFFER
VICTORIA'S LARGEST FURNITURE VALUE CENTRE
THE TRADERS
715 FINLAYSON ST. (Top of the Town) PHONE 388-6264
OPEN MON.-FRI. TILL 9 P.M.; SAT. TILL 6 P.M.
VIC TONI

Shirley'

STANFORD, Calif. (UPI) Shirley Temple Black, form child movie star, disclos Monday that she has unde gone surgery for removal of breast because of cancer.

Mrs. Black was recoverin at the Standford medic centre, where she had a "sir ple mastectomy" operation the removal of one breast last Friday.

"My doctors have assure me that they are 100 per ce sure the cancer is removed

Ru

By ERITH SMITH
Colonist Reporter

Beginning, of course, wit the piano, it was clearly a evening for the strings.

That's not intended to tak anything away from the othe sections of the orchestra none can be fully effectiv without the others. It was ju that kind of Brahms program

Occasion was the guest ap pearance of Russian pianis Aleksei Nasedkin with th Victoria Symphony Orchestr

THE WIG & DICKIE C Inn, 850 Blanshard St., and Laughter start but George McDowall and T the best entertainment in Inn where young and old in the singing, have son See it for yourself. For res at 385-6787. Open Tues.-S
The Old Bailey Beefeater like to sink their teeth into rib smothered in its own dinner is a delight includi a small loaf of bread, gar tato and a selection of tas And believe it or not the if you order the English c going out for dinner. You authentic Old Bailey Beef Blanshard at Courtenay.
MINIATURE WORLD—E sands upon thousonds of in over 25 exciting scenes Sunday. Special famliy ra
ROYAL LONDON WAX M 470 Belleville, 338-4461. 10
CLASSIC CAR MUSEUM St. (behind the Empress)
UNDERSEA GARDENS— at the bottom of the sea.
THE PERSIAN ROOM, C to the keyboard rhythms c otic, air conditioned Pers nial Square.
MUSEUM OF ILLUSION- test your curiosity. Loca Buildings, 327 Belville, a

EVERY W
Family
All you
Clam Chowder and Famous White Spot Fi
$1.49
CHILDREN $1
(Under 10)
WHITE SPO
BOTH LOCATIONS
DOWNTOWN ON DOUGL
2 Blocks North of the

Smit
PANCAKE H
AND RESTA
"Two Lo
Serve Yo
850 Douglas
International House
382-5612
Every Wednesday
Spaghetti
Choice of Meat Sauce
Meatballs or Mushrooms
served with fresh loaf of hot bread.
FOR ONE $1.50
FOR TWO $2.75
"Everybody's Favorite Across Canada"
"BRING THE

Shirley Temple Has Breast Removed

STANFORD, Calif. (UPI) — Shirley Temple Black, former child movie star, disclosed Monday that she has undergone surgery for removal of a breast because of cancer.

Mrs. Black was recovering at the Standford medical centre, where she had a "simple mastectomy" operation — the removal of one breast — last Friday.

"My doctors have assured me that they are 100 per cent sure the cancer is removed," said Mrs. Black, 44, of Woodside, Calif.

She told reporters that on her return home from a recent speaking trip on behalf of the council on environmental quality to which she was appointed by President Nixon last September, she noticed a small lump on her breast.

"It was very small, she said, "and the doctors left it up to me whether I wanted the whole breast removed. And it was my decision.

"Life is a very important commodity," she said. "The is to convince other women to watch for any lump or unusual symptom. There is almost certain cure for this cancer if it is caught early enough."

Mrs. Black said she went into the hospital last Wednesday and had the operation, performed by Dr. Frederick Shidler, on Friday. She said she will be back at home in a few days.

The former star of such films as "Little Miss Marker and "The Good Ship Lollipop, only reason I am telling this is married to Charles Black. They have three children.

In 1967 she ran for congress and was defeated by Paul McCloskey Jr. she was later appointed a special representative to the United Nations.

She has been active in Republican politicis and in numerous civic affairs on local and national levels, as well as in her international role as United Nations representative.

Black
. . . certain cure

Frost Produces Ring

NEW YORK (UPI) — Former television talk show host David Frost and singer Diahann Carroll, after an often tumultuous two-year romance that spanned two continents, announced Sunday they planned to be married in London at Easter.

Emerging from a Plaza Hotel elevator, Miss Carroll, wearing a full length black fur coat and hat, breathlessly announced "I'm delighted and a little shocked."

Frost, at her side, said he proposed at his home in Los Angeles 10 days ago and given her a ring "at least 200 years old."

The ring, which Miss Carroll was flashing at the news conference, consisted of several clusters of diamonds in an oval setting.

Asked how many carats the ring weighed, she replied "It's as big as David's heart."

A friend of the two said they had quarreled several months ago "but obviously they're made up." During the last two months, Miss Carroll had frequently been seen with a Las Vegas boutique owner, Fred Glucksman.

Prior to the couple's appearance in the staid hotel's ornate lobby, several hundred persons had gathered around the elevators waiting their arrival.

One bystander, waiting with camera in hand, was Cliff Rose, of Fredericksburg, Va., who said he had planned to go to the Museum of Modern Art Sunday but "waiting for David is much more fun."

As Miss Carroll and Frost stepped from the elevator, they were greeted by light applause.

"Good morning, good morning," Frost said as he first faced the smiling crowd.

Russian Pianist Sparkles

By ERITH SMITH
Colonist Reporter

Beginning, of course, with the piano, it was clearly an evening for the strings.

That's not intended to take anything away from the other sections of the orchestra; none can be fully effective without the others. It was just that kind of Brahms program.

Occasion was the guest appearance of Russian pianist Aleksei Nasedkin with the Victoria Symphony Orchestra and conductor Laszlo Gati, and it was clearly an occasion that delighted the listeners.

Masedkin was called back repeatedly by ringing applause. This he shared graciously with principal cellist James Hunter, with whom he had also shared a particularly moving passage in Brahms' Concerto No. 2 in B flat major, the pianist's selection for Victoria.

Not yet 30 years of age, Nasedkin played brilliantly a composition noted for technical difficulty (Brahms himself admitted it was "a piece not for little girls"), and displayed for those fortunate enough to be able to watch his hands on the keyboard truly amazing control.

The most thundering passages and the most delicate were achieved with a nearly invisible indifference in movement. There was no hammering, and his hands at times flew up and down the keys like rockets, leaving behind a sparkling trail of sound.

His command of the instrument was abolute and so was his triumph with his audience.

The orchestra's offering of Brahms' Symphony No. 1 in C minor was equally a triumph. This symphony was composed over a period of 20 years in Brahms' life, and its involvement of the entire orchestra is an engaging experience.

There is lilting melody; there are crashing chords; there are haunting pizzicato passages to raise goosebumps and throughout there is the singing of the strings in all their ranges.

Nasedkin will appear again here, Wednesday evening in recital at the McPherson Playhouse. His program will include Two impromptus by Schubert, Sonata in B minor by Liszt, Nasedkin's own sonata, and Pictures at an Exhibition by Mussorgsky.

Nasedkin is regarded as one of the foremost members of the new generation of Soviet musicians. He first began winning piano prizes at the age of 16 when he won first prize at the World Youth Festival in Vienna.

Away from the piano, Nasedkin's favorite pastime is chess.

GEM Theatre Sidney
SIDNEY POITIER · HARRY BELAFONTE
"BUCK and the PREACHER"
TONIGHT AT 7:45 P.M.

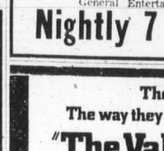
RAY GALTON and ALAN SIMPSON'S
STEPTOE & SON
BIGGEST LAUGH IN YEARS!
WILFRID BRAMBELL HARRY H. CORBETT CAROLYN SEYMOUR
TECHNICOLOR
General Entertainment
Nightly 7 and 9
fox cinema
quadra at hillside 382—3370

NIGHTLY 7:00 and 9:00
GEORGE C. SCOTT in "THE HOSPITAL"
Co-Stars: Diana Rigg — Bernard Hughes
ARTHUR HILLER, DIRECTOR OF "LOVE STORY", BRINGS YOU ALL THE DRAMA, INTRIGUE AND EXCITEMENT WITHIN A BIG CITY HOSPITAL. FILMED IN TECHNICOLOR.
Adults 1.75
Students 1.50
Golden Age 1.00
Children .50
OAK BAY 2184 OAK BAY AVE. 598-2213
Mature Entertainment
Warning: Some swearing and coarse language. —B.C. Director

The Syndicate.
The way they lived-The way they died.
"The Valachi Papers"
Free List Suspended
Mature Entertainment
WARNING: Some coarse language, swearing and brutality—B.C. Director
HAIDA
808 YATES STREET 382-4278
Doors 6:15
Shows 6:45 - 9:30

HE DID AWAY WITH BEAUTIFUL WOMEN!

BURTON IS 'BLUEBEARD'
Doors 1:00 p.m.
Shows 1:15 - 3:10
5:05 - 7:05 - 9:00
Mature Entertainment
"Warning — Some scenes of nudity and violence." R. W. McDonald, B.C. Dir.
ODEON 2
780 YATES STREET 383-0513

"A GOOSE-BUMP THRILLER"
—Les Wedman, Vancouver Sun

"THE OTHER"
Mature Entertainment
"Warning — May be disturbing to children".
R. W. McDONALD, B.C. DIRECTOR
Due To The Suspenseful Nature Of This Film It Should Be Seen From The Beginning.
Doors 6:45 p.m.
Shows 7:10 - 9:00
ODEON 1
780 YATES STREET 383-0513

Stanley Kubrick's A CLOCKWORK ORANGE
COUNTING HOUSE CINEMA 1
Broad at Broughton 383-3434
RESTRICTED
WARNING: Extreme Brutality and rape, some nudity and sex. —B.C. Director
SHOWS 7:00 - 9:30

WINNER OF 3 ACADEMY AWARDS
Peter O'Toole - Katherine Hepburn

THE LION IN WINTER
COUNTING HOUSE CINEMA 2
One Complete Show Nightly 8:15
Sat. Mat. 2:00
Broad at Broughton 383-3434
General Entertainment

MOVIE GUIDE
"BAD COMPANY IS GOOD COMPANY. GO SEE IT!" - Life
"BAD COMPANY"
Color by Technicolor
JEFF BRIDGES
BARRY BROWN
TECHNICOLOR
Mature Entertainment
"Warning—Some coarse language and violence." —R. W. McDonald, B.C. Dir.
CAPITOL 805 YATES—384-6811
Tonight at 7:20 - 9:25 p.m.
Wed. at 1:25, 3:20, 5:20, 7:20, 9:25
Last Show 9:00 p.m. nightly

Jane Fonda & Donald Sutherland

FTA
Mature Entertainment
"Warning—Frequent swearing and coarse language". —B.C. Director
CORONET 836 YATES ST.—383-6414
Evenings at 7:20 - 9:25 p.m.
Doors 6:30 p.m.
Last Three Days!

From the Master of Shock!
A Shocking Masterpiece!

ALFRED HITCHCOCK'S FRENZY
TECHNICOLOR
MATURE ENTERTAINMENT
ROYAL 805 BROUGHTON—383-9711
DAILY AT 1:15 - 3:10 - 5:05 - 7:00 - 9:05
Gold. Age 50c to 5 p.m.

ENDS TONIGHT
You liked it before, so he's back with more,
SHAFT'S BIG SCORE
METROCOLOR PANAVISION MGM
MATURE ENT. "WARNING: Violence and Coarse Language." R. W. McDonald, B.C. Director
Added Attraction. Racquel Welch
KANSAS CITY BOMBER
MATURE ENT. "WARNING: Violence and Coarse Language." R. W. McDonald, B.C. Director
TILLICUM Drive-In BURNSIDE AT TILLICUM—382-7531
Gates 7:30 p.m.
Show 8:00 p.m.
STARTS TOMORROW
LEE MARVIN in "PRIME CUT"
2nd Exciting Hit "RED SUN"

THE MEDIÆVAL INNS
featuring
Roast Beef
Cornish Game Hens and Trout Dinners
Plus our Usual FARE Entertainment
RESERVATIONS— 6 or More
Mon. 11-3; Tues., Wed. 11-10
Thurs., Fri., Sat. 11:30-1 a.m.
Sundays 5 - 10 p.m.
NO COVER CHARGE
RESERVE NOW for Your Christmas Office Banquet or Lunch in the feastful style
Mediaeval Inns
1005 Broad St.
386-8317

MEMORIAL ARENA
TUESDAY
Recreation Skating
10:30 a.m. - 12 noon
Tiny Tots
1:30 p.m. - 3:00 p.m.

PRIME ROAST SIRLOIN OF BEEF
Terra Cotta Room Nightly
$4.95 Per Couple
Dominion HOTEL
700 Block Yates 384-4136

Luncheon Special
THE ORIGINAL
Chinese Smorgasbord
12 NOON - 2:30 MON. - SAT.
$1.49
LUNCHEON OVER 15 SPECIAL DISHES
Lee's CHINESE FOOD
1410 BROAD ST.
(NEAR CITY HALL)
Open Mon. to Thurs. 12 'til 1 a.m.
Fri. and Sat., 12 'til 2:30 a.m.
Sun. 5 p.m. to 10 p.m.
Complete Catering Service
Free Home Delivery
385-6764

Voyageur
7-Day Weekly Voyageur Special
ROAST CHICKEN DINNER
French Onion Soup or Salad, Half a Young Spring Chicken, Potatoes, Vegetables, Dinner Roll and Butter. All the Coffee you can drink.
$2.95
Open 7:30 a.m. 'til Midnight
RESERVATIONS 652-1146
Use Your Esso Card
Voyageur RESTAURANTS
Pat Bay Hwy. at Mt. Newton X Rd.

FOLLOW THIS VICTORIA ENTERTAINMENT GUIDE

THE WIG & DICKIE CABARET at The Wilson Motor Inn, 850 Blanshard St., is the place where Music, Fun and **Laughter** start but never end. If you haven't seen George McDowall and The Lads then you have missed the best entertainment in Victoria. It's just like an English Inn where young and old gather in the evenings to join in the singing, have some chuckles and a good time. See it for yourself. For reservations call The Wig & Dickie at 385-6787. Open Tues.-Sat., from 8:30 p.m.

The Old Bailey Beefeater is THE PLACE for those who like to sink their teeth into a succulent thick slice of prime rib smothered in its own natural juices. The complete dinner is a delight including hors d'oeuvres, tossed salad, a small loaf of bread, garlic or regular butter, baked potato and a selection of taste tempting cheeses for dessert. And believe it or not the price is only $4.50 or just $3.75 if you order the English cut. Try this the next time you're going out for dinner. You'll love the English mood of the authentic Old Bailey Beefeater at The Wilson Motor Inn, Blanshard at Courtenay.

MINIATURE WORLD—EMPRESS HOTEL — See thousands upon thousonds of little people act out their parts in over 25 exciting scenes. Open 9 a.m. - 5 p.m. including Sunday. Special famliy rates. 385-9731.

ROYAL LONDON WAX MUSEUM—At the Inner Harbor. 470 Belleville, 338-4461. 10 a.m. to 5 p.m. including Sunday.

CLASSIC CAR MUSEUM AND GIFT SHOP, 813 Douglas St. (behind the Empress), 9 a.m. to 6 p.m.

UNDERSEA GARDENS—World's most beautiful garden at the bottom of the sea. 10 a.m. 'til 5 p.m.; Inner Harbor.

THE PERSIAN ROOM, CENTURY INN — Dance or dine to the keyboard rhythms of Bevan Gore-Langton in the exotic, air conditioned Persian Room, Century Inn, Centennial Square.

MUSEUM OF ILLUSION—A mystifying mansion that will test your curiosity. Located one block from Parliament Buildings, 327 Belville, across from C.P.R. Docks.

G.R. PEARKES Arena 3100 TILLICUM 388-6664
PUBLIC ICE SKATING
TONIGHT
7:00 - 9:00 p.m.
THURSDAY
3:30 - 5:00 p.m. — Public
PARENT AND TOTS
Mon., Wed., Fri. — 10 - 11:30 a.m.
Tues., Thurs. — 1:30 - 3 p.m.
Learning Carts Available

WORLD ADVENTURE TOURS
PRESENTS
VIENNA
SALZBURG TYROL
Traveltale Film In Beautiful Color
Presented and Narrated by JOHN ROBERTS In Person
The scenic beauty of magnificent Austria, plus visit to home of Vienna Choir Boys, The Opera House and Imperial Palace.
McPHERSON PLAYHOUSE
SAT., NOVEMBER 11
2 Shows: 6:00 - 8:30 p.m.
Res. $2.75, $2.25, $1.75
At Theatre, Phone 386-6121

EVERY WEDNESDAY
white spot
Family Fish Fry
All you can EAT
Clam Chowder and Famous White Spot Fish and Chips
$1.49
CHILDREN $1.19 (Under 10)
WHITE SPOT RESTAURANT
BOTH LOCATIONS: DOWNTOWN ON DOUGLAS ST. 2 Blocks North of the Bay
AND IN THE TOWN & COUNTRY Shopping Centre

AIRLINE CAREERS
Men and Women

FREE
Train for Reservationist, Passenger Agents (age 20 to 28), Station Agents, Communicationists, etc. Good starting salaries, pleasant working conditions, excellent chance for advancement. If you are between the ages of 17 and 34, and have completed grade twelve, get full information today about our training program. Mail coupon today to:
DEPT. BC-162, AIRLINES TRAINING DIVISION, Atlantic School, Victoria Press, Box 141, 2631 Douglas Street, Victoria, B.C.
Brochure FREE, "12 Ways To An Airline Career."
NAME
ADDRESS
CITY and PROV.
PHONE AGE
EDUCATION

Smitty's
PANCAKE HOUSE AND RESTAURANT
"Two Locations to Serve You Best"

850 Douglas International House 382-5612
1150 Gov't Across from Eaton's at Bastion Square 385-7745
Every Wednesday Spaghetti Choice of Meat Sauce Meatballs or Mushrooms served with fresh loaf of hot bread.
FOR ONE $1.50
FOR TWO $2.75
"Everybody's Favorite Across Canada"
BUFFET
7 Days a Week Only
LUNCHEON 11 - 2 $1.45
DINNER 5 - 8 $1.95
Banquet Facilities

"BRING THE WHOLE FAMILY"

NOW . . . 1,600 SUBSCRIBERS ARE GOING TO ENJOY THE WINTER MORE!
WHY DON'T YOU . . . ?
JOIN THE BASTION FOR ITS '72-'73 Season of LIVE THEATRE
On Stage—McPherson Playhouse
Sylvia Lennick, Joseph Golland, Michael Ball, Susan Wright, David Hurry — in — You Know I Can't Hear You When the Water's Running — November 17 to 24
Tom Keenbone, Bill Hosie, Janie Woods — in — Where's Charley? (the musical of Charley's Aunt) — December 26 to 31
Marge Bridgeman, Don McManus, Peter Mannering — in — Mrs. Warren's Profession (G. B. Shaw at his wittiest) — February 16 to 24
AND
NOW WE CAN ANNOUNCE IT ! !
Alan Ayckbourn's London West End Smash Hit Comedy
HOW THE OTHER HALF LOVES March 9 to 17
Phone for Season Tickets 382-4112
4 plays for $12.80, $9.60, $6.40. Students $3.50

POGO

RIP KIRBY

BLONDIE

MARY WORTH

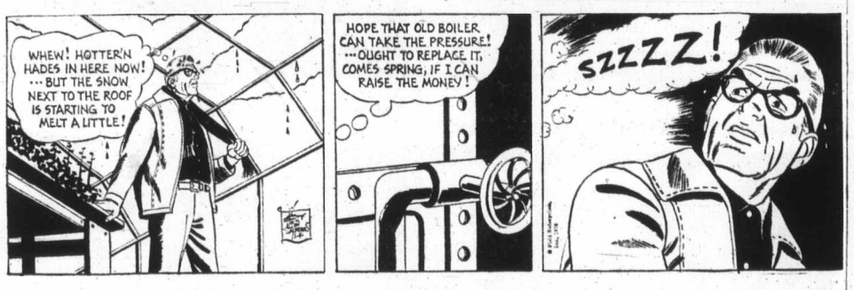

HI and LOIS

KERRY DRAKE

ARCHIE

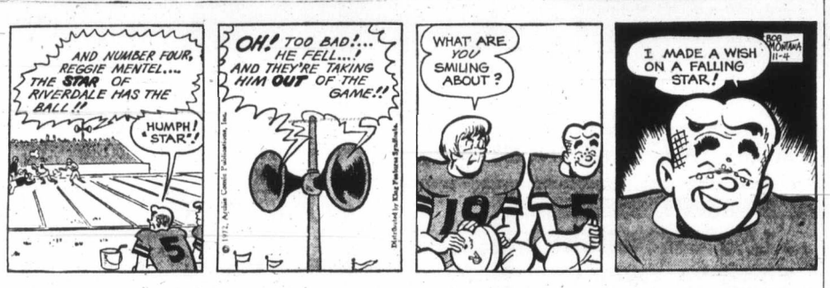

JUDGE PARKER

LIL ABNER

MORGAN

M.V. Chesnut

Vine Pruning

Now that their display is over, the leaf-losing vines on the trellis and on the house wall are beginning to look rather sorry for themselves. I always try to get in a few licks on them at this stage in their growth, pruning where necessary and tying them in to cover any thinly furnished areas on the wall.

Climbing and rambler roses over the porch are probably the most common house adornment and have made rather better than normal growth this year. The older and more vigorous kinds such as Dorothy Perkins and excelsa have pushed up enough new shoots from the base so that all the old flowered canes may be cut out completely, just as you would prune raspberries, and the new young canes tied in.

Some of the other varieties like Albertine, Paul's Scarlet and Emily Grey push out their new shoots not from the base but from various points along the length of the old canes. These are pruned a little more lightly, cutting back the old canes to a point just above a vigorous young side shoot.

The clematis is a tricky subject to prune, as each kind requires a different treatment and a different time of pruning. No great harm can come from letting your vine go its own way without any pruning at all, however, and unless you know the name of your clematis and just how and when it should be pruned, your best bet is a policy of masterly inaction, just leaving the thing alone, but tying in any long, loose shoots.

Honeysuckle, the summer-flowering and winter-flowering jasmine and the wall-trained forsythia suspensa are all trouble-free plants that need very little attention beyond a little thinning and tying in of new growth to its supports.

Forsythia tends to become overcrowded, and I think about the easiest way to keep this under control is simply by helping yourself to armfuls of flowering sprays at blooming time to fill all the vases and bowls in the house. Or cut bare shoots in February for forcing into bloom indoors.

A few of our vines are not reliably hardy here and need a bit of protection over the roots in severe weather. Solanum crispum, the Flowering Potato Vine, is one of these, along with the trumpet-flowering Tecoma. These vines should have a sunny wall facing south or southwest, with a covering of dry leaves or bracken over the roots in winter.

The Passion Flower is an unpredictable critter, flourishing in a bleak, windswept location in one garden while expiring miserably in a sheltered spot. With this subject it is best to presume yours is a tender strain and pamper it as for Tecoma.

Fruit trees invariably require some attention after the season's crop has been harvested. Branches which were broken by the weight of the crop or by careless picking should be cut back to just above a well-placed side shoot. Clean, smooth cuts made at this time of the year will heal more quickly than those made in midwinter or early spring, especially if sprayed with an aerosol of pruning paint.

On some trees, the branches are bent down by the weight of the fruit and remain in this "weeping" position after the crop has been taken off. This offers a nice opportunity for a little renewal pruning. A wood bud on the highest part of the arching branch will grow away vigorously if the part beyond this point is cut away, and the new shoot become the new branch tip, growing upward and outward, and so correcting the previous drooping habit.

Mind you, this correction isn't always desirable. An arching branch will always bear more fruit than one growing upward, so the remedial measures for drooping branches should be applied only when the weeping habit is extreme, or when the tree is bearing too much fruit for its own good.

Art Buchwald

Dog's Weren't Hurt

We were having guests for dinner Saturday night and I was hoping the wine glasses would arrive in time. A notice had come in the mail that we might expect them any day.

They were a set of six glasses of the usual tulip shape, but unusual in their size. Each was large enough, they had demonstrated at the winery, to hold a whole bottle of wine.

I had won the set at a wine tasting a month or two ago. I forget now what the contest was, but I made a good guess, and the prize was the set of glasses. I was told they would be sent to our home.

★ ★ ★

It wasn't until last Friday, though, that they arrived. I wasn't home for dinner that evening, and it was my wife who found the glasses when she came home from work. It was an exciting moment for her, as I was to learn.

When I came home later that night I noticed at once that there was something odd about her. She looked as if she'd been in some sort of a scrap. She had a Band-Aid on one hand and an eye that was bruised and going black.

"Did the wine glasses come?" I asked.

She said yes, the wine glasses had come, and that was why she had a cut hand and a black eye.

"Where are they?" I asked.

There, on the bar."

★ ★ ★

They were enormous, shining in the dim light of the backbar, with the name and emblem of the winery embossed on each.

"Don't you think they're ugly?" she asked.

"I think they're beautiful," I said. "Of course, it's in the eye of the beholder."

Suddenly it occurred to me that there were only five glasses, instead of the promised six. "What happened to the other one?" I asked.

★ ★ ★

That was the story. She had gone out into the dog yard to feed the dogs, knowing I wouldn't be home to do it, and had stepped on glass and stooped to see what it was and the airedale flew out of the dark and bumped her in the eye, knocking her down. Throwing out a hand to catch her balance she hit a piece of glass and got a cut.

Then she saw the whole glass; just one of the set, lying on its side, gleaming in the yard light, apparently unbroken.

The airedale was jumping all around it, expecting he was about to get his dinner. He was joined by the poodles, leaping and yipping in their usual mindless frenzy.

★ ★ ★

She realized that the glass must be one of the expected wine glasses, and it was up to her to save it. At that point, she was ready to assume that all the others were broken.

She scooped up the unbroken glass before it joined the rubble underfoot, and retreated into the house, bleeding and seeing out of only one eye. She gave herself first aid, fed the dogs, and went out to search the yard.

★ ★ ★

She found what was left of the cardboard carton near the gate. It had been chewed open. Two of the compartments inside were empty.

The airedale had evidently managed to get the package open and extract two of the glasses, breaking only one. The others were inside, intact.

It was a mystery. What were the glasses doing in the dog yard in the first place?

It is my theory that the deliveryman, getting no answer at the front door, went round to the back of the house to leave the glasses, thinking they would be safer there.

★ ★ ★

He must have thought it would be a brilliant idea to put them inside the dog yard fence, as thieves would be unlikely to risk an engagement with th airedale.

It was a good plan in theory, but a disaster in practice.

I got a bottle of wine and opened it and poured it out into one of the new glasses. The glass held every drop. I poured half of it into a second glass and handed it to my wife.

"We might as well drink a toast," I said. "To our five new glasses."

"And one blackeye," she said.

It could have been worse. She could have stepped on the unbroken glass and we'd have had only four.

Sydney Harris

You've Been Warned!

One publisher on my neck, I can resist. Two, I must succumb to. Both have been breathing heavily down my back, asking (in fact, demanding) why I haven't mentioned my two new books in the column yet.

★ ★ ★

Because it's a self-serving and commercial thing to do, that's why. Because this is an age of brash publicity, and I don't like it. Because I believe, like the ancient Romans, that a "good wine needs no bush."

(If that Latin proverb puzzles you, it was the custom of ancient taverns to place a sign of an ivy-bush—sacred to Bacchus — outside a shop where wines could be obtained by travellers.)

But I guess I have to mention the books, as an obligation to the publishers. So let me do it in reverse, and advise you who **shouldn't** bother to buy them and read them.

The first is a new hardcover collection of my columns of the last few years—the sixth such volume —and is called For the Time Being.

You shouldn't get this book if you find my column dull, irritating, wrong-headed, or asinine. If you don't like my personality, my prejudices, or my opinions in the daily column, you'll like them even less in this composite form. Just forget it.

★ ★ ★

The second is a paperback original (except that nothing in my thinking is "original") called The Authentic Person, and is a brief 130-page discussion of what I consider our chief philosophical, psychological and social problems. Parts of it I don't understand myself.

★ ★ ★

It's written at the college level, in the hope that some professors will suggest it as collateral reading for students in philosophy, logic, and the history of ideas. It's not for the average person, who wouldn't understand it, and wouldn't care if he did.

Avoid this book like the plague if you find philosophy a drag, if you're satisfied with the way you think (or avoid thinking) about things, and especially if you believe that "words don't count, but actions do."

There are nothing but words in this book, and the only action suggested is that of exercising the mind.

I predict that these two books together will not get on any best-seller list, will not win any awards or prizes, will not enable me to set up a trust fund for an anemic canary, and will inspire a divine ecstasy only in my mother, as she gazes at my photo on the book jackets.

★ ★ ★

You have been warned, and my duty has been done. Even if you should decide to take a flyer on one of these, the chances are that your local bookstore won't have it in stock. You can hardly lose.

PIXies By Wohl

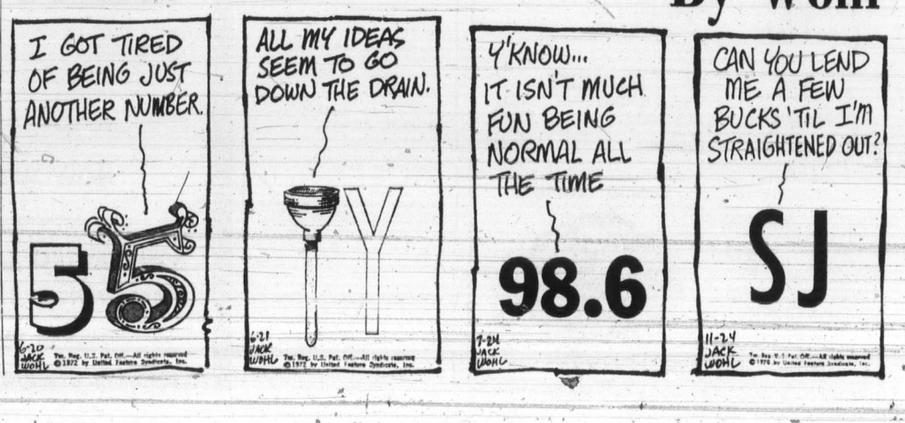

Street Barriers of Steel

Violence Defies Gates

BELFAST (UPI) — Snipers wounded three civilians Monday in Northern Ireland's capital, maintaining the level of violence despite a new network of eight-foot-high steel gates placed across downtown intersections to discourage bomb attacks on crowded areas.

The steel gates, which have been erected during the past few days to replace temporary barbed-wire and concrete barricades, are intended to prevent bombers from penetrating the downtown area, a British army spokesman said.

Bomb attacks have been responsiible for a large percentage of the 625 deaths in three years of Northern Ireland violence.

Ballots on Lost Copter

OTTAWA (CP) — Three of the four persons missing since Friday on a helicopter flight from Thompson, Man., to Winnipeg were employees of the chief electoral office.

Chief Electoral Officer Jean-Marc Hamel said Gary A. J. Walsh of Toronto, election clerk of the district of Churchill, and two passengers were out picking up ballot boxes when the helicopter developed troubles.

Hamel said he believed there was one ballot box aboard the helicopter.

"There might have been only one box, appraently a small one. It shouldn't effect the outcome of the Churchill riding," he said.

The election night tally gave Conservative Keith Taylor the Churchill seat by about 450 votes over New Democrat Don Duff.

After being grounded by poor weather conditions, two aircraft from CFB Winnipeg have resumed the search for the missing helicopter.

MONEY SAVERS

BLUE RIBBON SILVER LABEL COFFEE 1-lb. pkg. 89c

MEDIUM EGGS GR. A DOZEN 45c

MALKIN'S Pineapple Sliced, Crushed, Tidbits 4 14-oz. tins $1.00

MALKIN'S—PURE STRAWBERRY JAM 24-oz. tin 79c

BROOKPACK Meat Pies Beef, Chicken, Turkey 4 8-oz. pkgs. 89c

SEVEN FARMS EVAPORATED MILK 5 tall tins $1.00

SUNBEAM RAISIN BREAD 16-oz. loaf Ea. 35c

SEVEN FARMS SOUP TOMATO OR VEGETABLE 8 10-oz. tins $1.00

JELL-O JELLY POWDERS 3-oz. pkg. ea. 10c

MALKIN'S BEANS WITH PORK 5 14-oz. tins $1.00

VALUE Check'd CHOICE ALBERTA GRAIN FED BEEF

CROSS RIB ROAST lb. 99c

BONELESS—PLATE AND BRISKET POT ROAST lb. 85c

FRESH Grade 'A' TURKEYS 5 - 9 lb. ave. lb. 59c

LEAN BONELESS STEWING BEEF lb. 98c

LEAN, MEATY, FOR BRAISING SHORT RIBS lb. 59c

PORK BUTT STEAKS Alberta Grain-Fed lb. 89c

MAPLE LEAF BOLOGNA By the Piece lb. 55c

MAPLE LEAF WIENERS Finest quality Bulk lb. 65c

MAPLE LEAF DINNER HAMS lb. $1.49

Fresh for Flavor

B.C. GROWN FANCY APPLES Red Delicious Golden Delicious McIntosh, Spartan 6 lbs. $1.00

B.C. GROWN CANADA FANCY D'Anjou PEARS Sweet, Juicy Lb. 19c

B.C. GROWN BROCCOLI YOUNG TENDER STALKS lb. 29c

PINK SALMON SEAL LORD 7¾ oz. 2 tins 89c

CANNED HAMS MAPLE LEAF 1½-lb. tins $1.89

MUSHROOM SOUP SEVEN FARMS 10 oz. 6 tins $1.00

COTTAGE CHEESE DAIRYLAND 32-oz. carton, each 59c

MEDIUM CHEESE KRAFT CRACKER BARREL 12-oz. pkg. 89c

PUSS 'N BOOTS CAT FOOD 9 8-oz. tins 1.00

PEPSODENT—FAMILY SIZE TOOTHPASTE 89c

OGILVIE QUICK ROLLED OATS 5-lb. bag 79c

LOWNEY'S BRIDGE MIX 12-oz. pkg. 49c

DAIRYLAND ICE MILK 3-pt. carton 65c

MALKIN'S FANCY CREAM CORN 2 14-oz. tins 49c

CHRISTMAS BAKING SUPPLIES

ICING SUGAR 2-lb. pkg. 33c

DOT WEST SULTANA RAISINS 2-lb. pkg. 69c

DOT WEST SHELLED WALNUTS 16-oz. pkg. 89c

MARTEN'S PITTED DATES 2-lb. pkg. 59c

ROBINSON'S Fruit Cake Fruit 69c

FAMILY CIRCLE—LIBRARY OF COOKING

VOL. 1 EACH 49c

VOLUMES 2 to 16 each $1.79

Prices Effective Tuesday, Nov. 7 to Friday, Nov. 10

WE RESERVE THE RIGHT TO LIMIT QUANTITIES

ALL STORES CLOSED - REMEMBRANCE DAY, SAT., NOV. 11

LOCATIONS: Shelbourne Plaza, 2187 Oak Bay Ave., Colwood Plaza, Sooke Village, 230 Cook St., Cadboro Bay Village

SHOP-EASY A CANADIAN COMPANY

Westfair Affiliate

386-2121

CLASSIFIED ADVERTISING

Vancouver Island's Largest Shopping Centre in Print

386-2121

1 BIRTHS

BUNCE — Teri has a brother and Jim and Georgia have a son. Frank James was born on October 26, 1972, in Victoria General Hospital and weighed 9 lbs. 3½ ozs. We'd all like to thank Dr. B. Pound, Dr. M. Morrison and wonderful maternity staff. Insored.

CRAIG — Born to Mr. and Mrs. Brian G. Craig, 202-2626 Cook Street, at Jubilee, on November 2, 1972, a daughter, Debra Michelle, 5 lbs. 4 ozs., a sister for Kevin. Thanks to Dr. W. J. Ball.

EVANS — Anne and Greg are pleased to announce the arrival of their son, Kenneth Gregory, 6 lbs. 9 ozs. at Surrey Memorial Hospital on November 5, 1972.

FORGIE — Born to Mr. and Mrs. W. R. Forgie, 3931 Winton Street, at Victoria General Hospital, on October 29, 1972, a son, Robert Alan. Special thanks to Drs. C. Borsman, M. Morrison.

GILLIS — Gordon and Laura are pleased to announce the arrival of Gordon Michael, 8 lbs. 8 ozs., on November 5, 1972, in Kamloops, B.C., grandchild for Mr. and Mrs. K. Hobbs, Victoria.

TWEEDY — Born to Mr. and Mrs. Terry M. Tweedy, 102-841 Kindersley Road, Victoria, at Royal Jubilee Hospital on Monday, October 30, 1972, a daughter, Casey Louise. Special thanks to Drs. B. Boulton, H. M. Gough, B. G. Barnard and Maternity Staff.

WARBURTON — Born to Robert and Darleen Warburton, 3834 Tillicum Road, at Royal Jubilee Hospital, on October 26, 1972, a son, Craig Robert, 5 pounds 9 ounces; a brother for Glynis and birthday present for Nanny Gordon.

CLASSIFICATION INDEX

VITAL STATISTICS
1 Births
8 Card of Thanks
5 Deaths and Funerals
9 In Memoriams
10 Funeral Directors

NOTICES
14 Announcements
16 Catering, Banquets and Reception Rooms
20 Lost and Found
15 Coming Events and Meetings
11 Monumentals
18 Places to Visit
17 Restaurants

EMPLOYMENT
26 Female Help Wanted
21 Male Help Wanted
25 Male or Female Help Wanted
30 Situations Wanted Female
29 Situations Wanted Male
31 Situations Wanted Male or Female
27 Teachers Wanted

BUSINESS SERVICES AND DIRECTORY
36 Business Services and Directory

PERSONAL SERVICES
33 Bands, Musicians and Orchestras
40 Business Personals
43 Dancing
42 Education
71 Music Teachers
39 Personals
32 Trade Schools
38 Travel

MERCHANDISING
83 Aircraft
117 Antiques
78 Bicycles
80 Boats and Marine
65 Building Supplies
93 Cameras, Supplies and Photo Finishing
127 Chicks, Poultry, Hatching Eggs, Supplies
135 Farm Implements
12 Florists
60 Fuel
97 Furniture
123 Garden Supplies
99 Groceries, Meat and Produce
130 Heavy Equipment and Machinery
128 Livestock, Supplies and Events
100 Miscellaneous for Sale
103 Miscellaneous Wanted
109 Miscellaneous to Rent
77 Motorcycles
70 Musical Instruments
125 Pets and Supplies
96 Ranges, Stoves and Furnaces
92 Sporting Goods
115 Swaps
63 Timber
98 TV, Stereo, Radio Sales and Service
112 Wanted to Rent, Miscellaneous

AUTOMOTIVE
164 Auto Body Work and Painting
162 Auto Repairs, Service and Towing
168 Campers and Trailers
166 Cars and Trucks Wanted
150 Cars for Sale
151 Foreign Import and Sports Cars
169 Mobile Homes and Parks
149 New Car Directory
160 Parts, Accessories
158 Tires
154 Trucks and Buses
156 U-Drive and Auto Washing

ACCOMMODATION
185 Convalescent and Rest Homes
175 Hotels
178 Summer Resorts
181 Tourist Accommodation

RENTAL
201 Apartments to Rent, Furnished
200 Apartments to Rent, Unfurnished
203 Apartments Wanted
206 Duplexes to Rent
207 Duplexes Wanted to Rent
202 Furniture to Rent
215 Halls, Warehouses, Stores and Offices to Rent
197 Housekeeping Rooms to Rent
199 Housekeeping Rooms Wanted
211 Houses to Rent, Furnished
210 Houses to Rent, Unfurnished
212 Houses Wanted to Rent
190 Room and Board
191 Room and Board Wanted
193 Rooms to Rent
194 Rooms Wanted

FINANCIAL
155 Automobile Financing and Insurance
233 Mortgage Loans and Insurance
231 Mortgages for Sale
230 Personal Loans and Insurance
235 Wanted to Borrow

REAL ESTATE
280 Acreage for Sale and Wanted
240 Business Opportunities
241 Business Opportunities Wanted
300 Churches
247 Commercial or Industrial Properties
258 Condominiums and Townhouses
253 Country Homes and Properties
270 Exchange Real Estate
290 Farms for Sale and Wanted
263 Garages for Sale, Rent, Wanted
293 Gulf Islands Properties
250 Houses for Sale
265 Houses Wanted to Buy
295 Listings Cancelled
268 Listings Wanted
271 Lots for Sale
294 Mainland and Out of Province Properties
273 Property for Sale
274 Property Wanted
244 Revenue Property
245 Revenue Properties Wanted
285 Up-Island Properties
256 Waterfront Properties

NOTICE
OF COPYRIGHT

Full, complete and sole copyright in any advertisement produced by Victoria Press Ltd. is vested in and belongs to, Victoria Press Ltd.; provided, however, that copyright IN THAT PART AND THAT PART ONLY of any such advertisement consisting of illustrations, borders, signatures or similar components which is, or are, supplied to Victoria Press Ltd. by the advertiser in the form of engravings, matrices, casts, etc., and incorporated in said advertisement shall remain in and belongs to the advertiser.

PHONE DIRECT
386-2121
TO PLACE YOUR CLASSIFIED AD

5 DEATHS AND FUNERALS

BURNS — On November 4, 1972, Mrs. May Burns, widow of Peter Burns, born in Aberdeen, Scotland and a resident of Victoria for the past 52 years, late residence, 2530 Bowker Avenue. Beloved mother of Ian Robert Burns, Victoria, B.C. and Mrs. Syndney A. (May S.) Woods, 2530 Bowker Avenue; five grandchildren; and her sisters, Mrs. Bella McHattie and Mrs. Jean Campbell, Victoria, B.C.
Service will be held in the Sands Mortuary Limited, "Memorial Chapel of Chimes," on Tuesday, November 7, 1972, at 11:00 a.m. Mr. H. C Bickell officiating. Interment in the Royal Oak Burial Park.

DUNNETT — In Victoria, B.C., on November 3, 1972, Charles Andrew Dunnett, aged 66 years, born at Gordon Head, Victoria, B.C., and a resident of this district all his life, residing at 4703 Cordova Bay Road. He is survived by his loving sisters, Mrs. Jessie Hamilton and Mrs. Kathleen Jack of Victoria, Mrs. Jean Bruening of Colorado Springs, Colorado, and Mrs. Florence Cereghino of Merced, California; brothers Edward and Malcolm of Sooke; and also nieces and nephews.
Services will be held in McCall Bros. FAMILY CHAPEL on Tuesday, November 7, at 3:15 p.m. with the Rev. F. G. Patterson officiating followed by cremation. (Flowers are gratefully declined).

FISH—In Victoria, B.C. on November 4, 1972, Mr. Donald Fish, aged 75 years, born in London, Ontario and a resident of Victoria for the past 24 years, late residence, 3920 Quadra St.; formerly of Ogema, Sask. He leaves his wife, Elizabeth, at home; sons, Earl, Lanigan, Sask. and Donald, Langley, B.C.; his daughter, Mrs. D. G. (Edna) Morrison, Bengough, Sask.; 6 grandchildren and 2 great grandchildren. Mr. Fish was a veteran of World War One and a member of the I.O.O.F., Lodge No. 83, Ogema, Sask.
Service will be held in the Sands Mortuary Limited, "Memorial Chapel of Chimes", on Wednesday, November 8, 1972 at 11 a.m. Rev. Harry R. Pike officiating. Interment in the Royal Oak Burial Park. Flowers gratefully declined. Those so desiring may contribute to the Heart Fund, 620 View St., Victoria, B.C. or to the charity of their choice.

GRAY — At the Veterans' Hospital, on November 3, 1972, Mr. Thomas F., Gray, in his 91st year; born in Blaydon-on-Tyne, England, and had been a resident of Victoria, B.C. for the past 35 years, residing at 109 Island Highway, formerly of Ochre River, Manitoba. He leaves his son, Earl, Ochre River, Man.; daughter, Mrs. M. (Lena) Kindret, New Westminster, B.C.; step-daughter, Mrs. John (Ruth) Welnam, 109 Island Highway, five grandchildren; two step-grandchildren and two great-grandchildren, 2 brothers, nieces and nephews in England; nephews, great nephews and great great nieces and nephews in Victoria, B.C. Mr. Grey served with the 226th Battalion during World War One.
Service will be held in the Sands Mortuary Limited "Memorial Chapel of Chimes", on Tuesday, November 7, 1972, at 1:00 p.m. Interment in the Veterans' Cemetery. Rev. C. E. Lonsdale officiating. Flowers gratefully declined. Those so desiring may contribute to the G. R. Pearkes Clinic for Handicapped Children, 3970 Haro Street, Victoria, B.C.

HOTVEDT — Suddenly in Victoria on November 4, 1972, Mrs. Linda Rae Hotcedt aged 28 years of 1225 Balmoral Rd. She is survived by three daughters, Lori, Roxy and Tracey and son Errin; her mother Enid Myers, Victoria and her father, Richard Myers of Nanaimo; aunts, uncles and cousins.
Funeral service in McCall Bros. FLORAL CHAPEL, Johnson and Vancouver Sts. on Thursday, Nov. 9 at 1 p.m. Interment at Hatley Memorial Gardens.

KING—At the Royal Jubilee Hospital on November 6, 1972, Helen Bradbury King, of 4B-2602 Graham Street, widow of the late Harry King; a native daughter of Victoria. She leaves her daughter, Mrs. D. G. (Glenda) Leece of Vancouver, her son Neil King of Victoria, two sisters Mrs. Kate Savage and Mrs. Eva Mills both of Victoria, one brother George Jones of Vancouver, eight grandchildren, two great grandchildren.
Mr. Cedric Jones will conduct the funeral service on Thursday November 9, at 1:30 p.m. in the Thomson and Irving Funeral Chapel, followed by cremation.

MacGREGOR — In Victoria, B.C., on November 3, 1972, Mr. Dugald MacGregor, aged 77 years, born in Scotland and a resident of Victoria for the past 20 years, late residence, 2950 Lansdowne Road. He leaves his wife, Letty, at home; nephew, Jim Reid, Vancouver, B.C.; his sister, Mrs. Christina Spencer; nieces and nephews in Australia. Mr. MacGregor was a veteran of World War One; a lifetime associate of The Bank of Montreal and a member of Rotary International for many years.
Private service will be held in the Sands Mortuary Limited, "Memorial Chapel of Chimes," on Tuesday, November 7, 1972, at 2:30 p.m. Padre Douglas Kendell officiating, cremation.

ROURKE—At Sidney, B.C., on November 5, 1972, Mr. Alphaeus (Happy) Rourke, aged 78 years, born in Montreal, Quebec, late residence, 2411 Amelia St., Sidney, B.C.; formerly of Winnipeg, Manitoba. He leaves his loving wife Irene, at home; his daughters, Mrs. C. D. (June) Ross, Toronto, Ont., Mrs. J. E. (Doris) Vernon, Victoria, B.C., and Mrs. J. P. (Mryna-lou) McGregor, Winnipeg, Man.; 6 grandchildren. Mr. Rourke was a seedman with the T. Eaton Co. of Winnipeg, Man., for 41 years.
Memorial service will be held in the chapel of the Clark Leatherdale Co. Ltd., Winnipeg, Man. Arrangements by the Sands Funeral Chapel of Roses, Sidney, B.C.

SLEMKO — In Victoria, B.C., on November 4, 1972, Mrs. Lena Medline Slemko, widow of John Henry Slemko; aged 82 years, born in Bowling Green, Kentucky, and a resident of Victoria for the past 13 years, late residence 15 Gorge Road East; formerly of Medicine Hat, Alberta. She leaves her son, John E. Slemko, Sooke, B.C.; daughter, Mrs L. J. (Corinne) Stephenson, 2815 Shoreline Place; six grandchildren; five great-grandchildren; three brothers; four sisters; nieces and nephews.
Prayers were offered in the Sands Mortuary Limited, "Memorial Chapel of Chimes," Victoria, B.C., on Monday, November 6, 1972, at 8:00 p.m. Mass will be celebrated in Our Lady of the Rosary Church, Goldstream Ave., Langford, B.C., on Tuesday, November 7, 1972, at 9:30 a.m. Rev. Father W. J. O'Brien celebrant. Interment in the Royal Oak Burial Park.

8 CARDS OF THANKS

The family of the late Mrs. Pearl Wong would like to extend their thanks to their friends for floral tributes, cards and expression of sympathy during their bereavement. — Peter, Ethel, Andrew Wong and Mrs. Sam.

9 IN MEMORIAM

DU TEMPLE—In loving memory of George du Temple, who left us suddenly November 7, 1961.
The best are always the first to die.
—Always remembered by his loving wife Alice, sons, Barry and Wally and all the family.

STANCIL — In cherished and loving memory of our dear brother-in-law and uncle (Bob), Robert Alfred Stancil, who passed away November 7, 1971.
There's a face that is haunting as ever
There's a voice that we're longing to hear,
There's a smile we'll remember forever,
Though we try to forget every tear.
There's a sad but sweet remembrance,
There's a memory fond and true,
There's a token of affection, dear Bob,
And heartache still for you.
Nothing but memories as we journey on;
Longing for a smile from a loved one gone;
None knows the depth of our deep regret
But we rermember when others forget.
—So sadly missed by your loving sister-in-laws, Dorothy Grexton and Mabel Stenseth; brother-in-law Ed Miece; Linda Steeves; nephew, Robert Stenseth.

STANCIL — In cherished and loving memory of a dear husband and father, Mr Robert A. Stancil, who passed away Nov. 7, 1971.
To some dear Bob, you are just a memory
To others a part of the past
But we who loved you in life sincerely
Will love you as long as our lives shall last
There is no parting from those we love
No distance can divide
For each day in memory's garden
We still walk side by side
Wherever life may take us,
Whatever we may do
The memory of the years we shared
Will keep up close to you.
Till we meet again, dear one.
—Sadly missed but lovingly remembered. Your loving wife Lillian and daughter Barbara.

STANCIL — In cherished and loving memory of my dear Dad, Robert Alfred Stancil, who passed away November 7, 1971.
The rolling stream of life rolls on,
But still the vacant chair
Recalls the love, the voice, the smile,
Of the one who once sat there.
Gone, dear Dad, gone forever;
How I miss your smiling face.
But you left me to remember
None on earth can take your place.
A happy home we once enjoyed
How sweet the memory still,
But death has left a loneliness
The world can never fill.
—Lovingly remembered now and always till we meet again — Your loving daughter, Barbara

STANCIL — In loving memory of a dear brother, brother-in-law, and uncle, Robert Alfred Stancil, who passed away November 7, 1971.
We often sit and think of him
When we are all alone,
For memory is the only friend
That grief can call its own.
Like ivy on the withered oak,
When all other things decay;
Our love for him will still keep green,
And never fade away.
—Lovingly remembered always — Your loving sister, Dorothy Simms and family.

STANCIL — In loving memory of my dear son, Robert Alfred Stancil, who passed away November 7, 1971.
Dear Bob, you are not forgotten,
Though on earth you are no more.
Still in memory you are with me.
As you always were before.
—Sadly missed, lovingly remembered always — Your loving mother, Mrs. Agnes Swain; and brother Don.

TUCKER — In loving memory of our mother and grandmother Lydia who passed away on Nov. 7, 1971.
At twilight when twilight hour draws near,
And sunset flames the sky,
We think of you, dear mother,
And the happy days gone by,
Thoughts of you come drifting back
Within our dreams to stay,
To know that you are resting
When the twilight ends the day.
—Always remembered by her loving family, her daughter, Arlene and Family (George, Greg, and Kenny) and by her son Wilf.

10 FUNERAL DIRECTORS

WE CARE
Dedicated to service
Sensible Prices
SANDS FUNERAL CHAPELS
VICTORIA 388-5155
SIDNEY 656-2932
COLWOOD 478-3821
DUNCAN 746-5215
LADYSMITH 245-2331
NANAIMO 753-2032
Your six community Chapels. Independent, Family Owned and Controlled. Sands since 1912.

McCALL BROS.
Funeral Chapels
1400 Vancouver Street
385-4465 — 385-4466 — 385-4467
Recommended by so many to relatives and friends . . . the Name is Assurance.
TUESDAY
DUNNETT, Mr. Charles A. 3:15 p.m.—FAMILY CHAPEL

THOMSON & IRVING
Funeral Chapel
Est. 1906—Formerly of Winnipeg
A Dignified and Understanding Service at Moderate Cost
PRE-NEED — AT NEED
SHIPMENTS
1625 Quadra St. Phone 384-2612

CHAPLIN'S
FUNERAL CHAPEL
1155 Fort Street
Independently owned and operated. Offering dignified funeral service within the means of all.
384-5512 384-8626

HAYWARD'S CHAPEL
Ready to carry out the family's wishes, quietly, sympathetically, with efficiency and dignity.
386-3505
734 Broughton St.
REGINALD HAYWARD MGR.

FIRST MEMORIAL SERVICE
Undertakers for the Memorial Society of B.C. — 384-7041

11 MONUMENTAL

STEWART MONUMENTAL Works Ltd.
ESTABLISHED 1896
Memorial of Distinction
Marble fireplace and tabletops
1403 May St. 384-3452

MORTIMER'S MONUMENTS
ESTABLISHED 1877
"The Finest in Craftsmanship"
633 DAVID ST. 383-6421

12 FLORISTS

REAL FLOWERS FADE
but
Funeral Flowers expertly designed
THE MEMORY LASTS
WOODWARD'S FLORISTS
635 Fort 384-5614

15 COMING EVENTS AND MEETINGS

NORWAY HOUSE
1110 Hillside
Charity Bingo
TUES. NIGHT—7:30 P.M.
Admission $1
20 Games
6 Cards for $2
5 Extra Games
5 Cards for $1
Everyone Welcome

EVENING OPTIMIST
BINGO
Every Tues., 7:30 p.m.
Club Tango, 1037 View St.
16—$20 Games
3—$50 Games
20th Game Full Card
For $200
19 Good Neighbor Games
10 Door Prizes, $3 each at half-time
Admission $1 first card
25c each additional card
Limited free parking east side of building
5 extra games follow regular 20 games at 25c per card, with minimum pay-off $50 per game.
Free bus to town after last game.

PARISH
BINGO
Parish Hall, Langford
798 GOLDSTREAM AVE.
TUESDAY — 8 P.M.
15 GAMES
Free Admission, 5c Card
Minimum Prize $25
7th GAME — $50
ONE Final Game
FULL Card
$100 Prize

FOR GROUP OUTINGS
B.C. Hydro charters are economical fun, convenient
39 to 49-PASSENGER
DE LUXE COACHES FOR LONG-DISTANCE TRIPS
PHONE 382-9261

ENCORE! ANOTHER CRAIGDARROCH Boutique will be held Saturday, November 11, 9 a.m. to 5 p.m., at Craigdarroch Castle, Joan Crescent. Quality clothing for adults and children, cleaned, laundered, pressed and ready to wear. Also accessories. All proceeds to Victoria Conservatory of Music Bursary and Scholarship Fund.

DAY TOUR
On November 12th, leave V.I. depot at 8:00 a.m. to Vancouver. Tour Queen Elizabeth Park—Stanley Park—Gas Town. Lunch at Frank Bakers. Returns 7 p.m. $11.00 includes lunch. Call 385-4411 for reservations. Vancouver Island Coach Lines, 710 Douglas.

UNICEF
Have you bought your Unicef Christmas cards? Available at "The Y" on Courtenay Street. 383-6332.

RUMMAGE SALE, THURSDAY, November 9th, 10 a.m. The Inn, 1528 Cook Street, Chapter V. P.E.O. Sisterhood.

16 CATERING, BANQUET and RECEPTION ROOMS

CATERING SERVICE
For catering service anywhere in Victoria call 383-5433. Our specialty Ukrainian foods.

INQUIRE TODAY ABOUT OUR facilities for banquets, wedding receptions and staff parties. Plaza Restaurant, 1175 Douglas, 382-9631.

20 LOST AND FOUND

WILL THE PARTY WHO FOUND brown wallet in or near Shelbourne Plaza Drug Store containing large sum of money, drivers license, and personal papers, on November 1 please return papers to owner.

LOST — SUNDAY, NOV. 5, Breakwater area, 3-month-old puppy, black with brown markings, looks Shepherd, black leather collar, answers to "Yogi." Reward. 382-7765.

LOST: MAN'S SHEEPSKIN JACKet, between Regina Apartments and Town and Country, midnight, Nov 5. Phone 383-4410. Reward.

FOUND: PALE GINGER FEmale kitten, vicinity Johnson Street bridge, Saturday, phone 477-4814.

LOST: BY YOUNG BOY IN HILLside shopping area. Bank book and U.S. currency. For holiday. Reward offered. 388-5292.

LOST: WHITE SHORT HAIR male cat, answers to Annie. 6 months. Esquimalt Plaza area. 383-6270.

LOST: VICTORIAN LARGE GOLD locket with original photos. Reward. Phone 592-4129 evenings.

LOST — DARK RIM GLASSES IN black case, lost near Vic High 388-5956 or 624 Battery St.

REWARD FOR RETURN OF teenagers suede purse, lost Saturday 4th, near Eatons. 592-7785.

LOST: MALE SAMOYED, ESQUImalt. Reward. 479-4990, after 6.

LOST YOUR PET? HOMES wanted, found. SPCA. 388-6627.

HAVE YOU LOST YOUR CAT? Homes wanted. CPL. 598-5731.

21 MALE HELP WANTED

ADVERTISEMENTS IN THIS CLASSIFICATION MUST COMPLY WITH THE BRITISH COLUMBIA HUMAN RIGHTS ACT SEE COLUMN 1

$600 PER MONTH
For six month training period applicants must:
1. Be over 21 yrs. of age
2. Have late model car
3. Have successfully completed Grade 12, if under 28 years of age
4. Have a desire to earn a better than average income.
BLOCK BROS. REALTY LTD. OFFERS:
1. Prelicencing classes.
2. Excellent sales training program.
3. Good opportunity for advancement.
4. Higher earnings than you have ever enjoyed before.
5. Guaranteed income for training period.
JOIN BLOCK BROS. FANTASTIC TEAM
To enquire phone Irwin Zicker 477-1841 Block Bros. Realty.

GENTLEMEN!
Let me teach you how you can earn executive income (commission plus bonus) selling Real Estate. Just for fun call me now, you may be pleasantly surprised how easy Real Estate can be with the right teacher. Eric Saffer — Sales Training Manager, Wall and Redekop Realty Ltd., 1820 Blanshard. 386-8321.

AMERICAN CORP.
We require 3 additional representatives in the Vancouver Island area. Executive and-or sales experience. We are expanding rapidly and have an established clientele on The Island. If you are interested in making $500 per week call Mr. Arnold at 388-4404.

ALERT MAN CONVERSANT with wholesale automotive business able to handle counter work and necessary detail on his own. Salary commensurate with ability give details of past experience to Victoria Press, Box 163. Our staff have been advised of this ad.

WANTED: FULL TIME GARdener. Fully qualified and experienced in all aspects of garden care. Approximately 3-5 days a week. Top hourly wage to right man. Must have excellent references. Victoria Press Box 133.

JOURNEYMAN BARBER WANTed for 2 weeks. 477-5866.

DIRECT SALES
Rawleigh Products, 592-9612

TRANS CANADA COMPANY
LARGE DISTRIBUTOR
Of important consumer material has need of men in downtown main office. The men selected will work under close supervision and will be trained at our expense in an interesting phase of merchandising, providing you meet our requirements you will receive a guarantee of
$600 PER MONTH
during initial training period. Sales experience not essential, biggest assets an applicant can have are good appearance, and a genuine desire to better himself. Car necessary.
Ingraham Hotel, Tues. Nov. 7, 12:30 sharp. Mr. Horn. No phone calls please.

A BETTER LIFE
A good, secure future can be yours. Our firm continues hard work to serve the public. We can, and will help you make a better than average income. Our program includes regular tutoring while studying, and organized assistance in the field when studies are completed. Be sure to check our commission split and numerous benefits before you make a decision.
FOR A CONFIDENTIAL INTERVIEW
CALL 388-6231
ISLAND PACIFIC REALTY
3200 Quadra

FORD MOTOR CREDIT CO. OF Canada Ltd. is accepting applications for training and employment in their Victoria Branch office. The company has 21 branches across Canada and growth potential is excellent. Sales finance experience and a good educational background is an asset. Only people with a sincere desire to progress in the company and who will accept transfer need apply. Please forward a brief resume of education and work history to Room 117—645 Fort.

EXPERIENCED AUTOMOTIVE salesman for Nanaimo branch of Acklands Ltd. Must have 3-years experience in automotive sales service. Phone for an appointment, 384-1111.

STEADY EMPLOYMENT FOR energetic man to work on delivery and inside in meat processing plant Reply stating age, past work records, etc. to Victoria Press, Box 138.

IF YOU ARE A TRADESMAN OR small businessman whose business would benefit from good management, sales organization, and financial backing phone 386-0130 weekdays after 7 p.m.

WANTED IMMEDIATELY, TWO more auto body men capable of quality work. Permanent position to suitable applicants. Good remuneratioin. Apply Mr. N. Scott, John Meston Ltd., 932 Johnson St.

SALESMEN TO CALL ON OR ALready calling on stores, restaurants, meat markets, etc. to sell well known quality meat line. Victoria Press Box 138.

EXPERIENCED SWIMMING pool installation and maintenance man wanted. Must know the chemistry of swimming pools. Apply Victoria Press, Box 177

EXPERIENCED PUMP MAN wanted. Must be able to size pumps for wells, install and repair most makes of water pumps. Apply Victoria Press, Box 177.

TENORS AND BASSES NEEDED for Christmas and spring concerts. Saanich Oratorio Choir. Phone Dr. Bradley, 384-1269.

UNEMPLOYED STUCCO MAN TO see job. 1609 Amphion Street before 11:00 a.m.

25 MALE OR FEMALE HELP WANTED

ADVERTISEMENTS IN THIS CLASSIFICATION MUST COMPLY WITH THE BRITISH COLUMBIA HUMAN RIGHTS ACT SEE COLUMN 1

STEP UP TO A BETTER FUTURE
Do you want financial security and independence? Let me show you how you can earn thousands of dollars selling Real Estate. An interview today could change your entire future. It selected you will be given complete on-the-job training in a program which is considered one of the best in the Real Estate Industry. It includes field work, study courses, as well as formal schooling. Through this program men and women without any prior experience have become successful sales people. For further information and an interview call Eric Saffer, recruiting and sales training manager, Wall and Redekop Realty Ltd., 1820 Blanshard Street, 386-8321.

"REALTORS"
JACK MEARS
OAK BAY REALTY LTD.
is still expanding and we have space available in both out Downtown and Oak Bay Offices. We offer an excellent commission split plus bonuses, non-competitive, highly trained and considerate management. Congenial colleagues. For a confidential interview call:
JACK MEARS 598-3321
GEORGE BLACKBURN 386-2291
JACK MEARS
OAK BAY REALTY LTD.

CAREER IN REAL ESTATE
If you are sales minded, intelligent and tired of dull routine, dial 598-1413 for recorded message on the facts. Jack Mears Oak Bay Realty Ltd., 727 Johnson Street.

REAL ESTATE CAREER
If you are now selling a service or product and are unhappy with your income, consider a Real Estate Career. To selected applicants we offer a GUARANTEED EARNINGS PLAN. Requirements—Ambition, good health, late model car—Age 21-45. Interviews by calling 386-3231.
BLOCK BROS. REALTY LTD.

INTERNATIONAL AFFILIATED soap company expanding in West Canada seeking management and management trainees. Ladies wear for ladies also available. Commission, bonuses and overrides. Training provided. Call 382-5787 to view marketing program and arrange for personal interview; 2-5 p.m. Monday, Tuesday, Wednesday.

A LARGE CANADIAN FIRM REquires men and women to fill sales and management positions in Victoria. Incomes can range from $700 to $1500 per month. Experience not required. Full training is provided. For interview phone Mr. Blanchard, 382-9231 Tuesday, Wednesday, 10 to 5 p.m.

MAN OR WOMAN WITH ESTablished direct sales crew or man or woman capable of organizing direct sales crew for interview. Contact Mr. J Cook, Tuesday, 9-5 at Paul's Motor Inn either by phone or in person.

CARETAKERS FOR 28-SUITE apartment block. Downtown location. Light duties. Suit retired couple. Reply giving experience Victoria Press, Box 153.

LICENSED REALTORS
We require two licensed real estate sales people. For confidential interview contact Frank Marshall at 385-8784. Douglas Realty Ltd.

RESIDENT CARETAKER FOR small apartment block, central location over 45 preferred. Victoria Press Box 173.

IF YOU CAN CLOSE
I want to talk to you. Phone 385-3909 9 a.m.-6 p.m.

NEED TUTOR MATH 12, HIGH school or university student 477-5330, after 5 p.m.

HANSARD
THE OFFICIAL REPORT OF DEBATES
IN THE PROVINCIAL LEGISLATURE
OF BRITISH COLUMBIA
Will have several openings for transcribers and editors early in January The positions will initially involve the production of the daily Hansard for the spring session of the Legislature, with a possibility of some permanent positions. Transcribers should have good typing speeds on electric machines, experience in transcribing from tape-recorded dictation or conference proceedings, an interest in public affairs and a better-than-average vocabulary and knowledge of spelling. Editors should preferably have some experience in copy editing, good vocabulary and spelling, and wide general knowledge. Speed and accuracy will eventually be important skills in editing Hansard transcripts. All these positions will involve a considerable amount of evening work during the session. Salaries within a predetermined range will depend on experience and aptitude. Interviews will be held beginning in late November. Applications in writing, stating full details of previous employment and relevant experience, should be sent to M. L. Chazottes, Chief of Hansard, Room 343, Parliament Buildings, Victoria, B.C.

26 FEMALE HELP WANTED

ADVERTISEMENTS IN THIS CLASSIFICATION MUST COMPLY WITH THE BRITISH COLUMBIA HUMAN RIGHTS ACT SEE COLUMN 1

LADIES!
Let me teach and show you how you can earn executive income (commission plus bonus) selling Real Estate. Just for fun call me now, you may be pleasantly surprised how easy Real Estate can be with the right teacher. Eric Saffer — Sales Training Manager, Wall and Redekop Realty Ltd., 1820 Blanshard, 386-8321.

CANADIAN INDEMNITY COMPANY
Requires an experienced senior for the automobile underwriting department with experience in all facets of the automobile insurance business. Either company or agency experience essential. Please apply in writing to Mr. R. F. Baxter, The Canadian Indemnity Company, 916-1175 Douglas St., Victoria.

DRAPERY SALES
Experienced saleslady with car required immediately to serve clients in Victoria and vicinity. Must have proven sales background and be able to organize time profitably. Income based on salary and commission. For further details, please write Victoria Press, Box 174, including age and experience.

WANTED: HOUSEKEEPER TO take full charge of private home. Must be good cook for period from December 15-January 31. Pay $450.00. If satisfactory will consider permanent employment. Live in preferred. Victoria Press, Box 133.

AVON CALLING
Many Avon Representatives earn an estimated $40 a week or more with no prior sales experience. You can too! Call Mrs. S. Burkinshaw 384-7345.

LAUNDRY WORKER REquired. For Friday, Saturday and Sunday in large private hospital. Hours are 9 a.m.-4 p.m. Apply in person to Miss Dundas. 3690 Richmond Rd.

LAW FIRM REQUIRES SENIOR secretary with typing, shorthand and experience in bookkeeping, good salary to commence. Reply, giving full particulars, to Victoria Press, Box 685.

GENERAL SECRETARY, PART-time, Victoria Community Arts Council. Bookkeeping, general office procedures, Liaison work. Write resume Victoria Press, Box 159.

REQUIRED IMMEDIATELY, two experienced legal secretaries, one experienced in conveyancing and mortgages and one experienced in company work. Phone 382-7246.

MATURE EMPLOYEE TO TAKE charge of auto body office. Good starting salary for 5-day week, permanent position. Apply Victoria Press, Box 176.

REGISTERED OR GRADUATE nurse for day shift in large private hospital. Apply in person to the Matron, Richmond Heights Hospital, 3690 Richmond Road.

EXPERIENCED NURSES' AID. 3 p.m.-11 p.m. shift. Friday through Tuesday. Apply in person, Royal Oak Private Hospital, 4353 Glanford Avenue.

EXPERIENCED HAIRSTYLIST for steady part-time work, needed immediately. Also two girls for Christmas and New Year's. 382-6611, 658-8870.

TYPIST AND LIGHT HOUSEkeeping, part-time, 12 hours week. Apply Victoria Press Box 178, stating age, experience and salary expected.

EXPERIENCED BOOKKEEPER and typist, answer telephone, counter, experience in glass business an asset. Apply Victoria Glass Co., 360 Bay. 388-4811.

DECEMBER 1. FAIRFIELD area. Capable housekeeper for two. Live in. Own room and bathroom. Local references. 383-0147.

CSAC REQUIRES 2 MORE PERsonnel for inventory crew. Must be able to work irregular hours and also free to travel. Inquire Thursday 10-3, 383-3213.

WANTED: HOUSEKEEPER, A good job for the right person. Victoria Press Box 154.

ESQUIMALT AREA— RELIABLE student to take over mother's daily duties after school. 383-1780.

MATURE LIVE IN HOUSEKEEPer for elderly lady. Small pleasant home. 384-2919 mornings.

INSURANCE GIRL FRIDAY with knowledge of personal lines. Phone 386-7508.

OCCASIONAL EVENING BABYsitter wanted Tracey Street area. 479-3964.

EXPERIENCED BANK TELLER required to work Saturdays only. Mr. Chambers, 388-7802.

APPRENTICE WANTED FOR beauty salon. No experience necessary. 598-2922.

FREE ROOM AND BOARD PLUS — for girl over 19 to help with housework. 383-7422.

R.N. OR GRAD NURSE FOR weekend day relief at private hospital. Apply 1450 Hillside.

RELIABLE WOMAN FOR domestic duties, 9-12 daily, Monday to Friday. 592-1464.

DOWNTOWN BANK REQUIRES experienced part-time teller. Phone 384-1171.

MATURE WOMAN FOR BOOK store. Victoria Press, Box 126.

27 TEACHERS WANTED

SCHOOL DISTRICT No. 72
CAMPBELL RIVER
Surge Narrows Elementary
Enrollment is 10 pupils in Grade 1-7.
Isolated—Access by air
For immediate placement written applications accompanied by District Superintendents' reports are to be mailed to:
District Superintendent,
940 Alder St.,
Campbell River, B.C.

29 SITUATIONS WANTED MALE

DUTCH LANDSCAPER
Complete gardening and landscaping service including cleanup, rearranging, pruning, tree removal, rock walls, stone work, fencing, decorative carpentry, supply of nursery stock, designs, etc. 386-1541.

MATURE MAN WITH 22 YEARS general drafting experience. Technically oriented. Supervisory ability. Interested established progressive companies. related fields. Please reply to T. B. Hudson, 2924 Lindsay Drive, Calgary, Alberta. T3E 6A8.

YOUNG MAN IN LATE THIRties interested in employment or association in small business. Available immediately. Good references. Victoria Press Box 116.

2 JOURNEYMEN PAINTERS, 40 years' combined experience, will work for any fair wage. You name your price. Try us. 384-3434, 478-1254.

BUILD-REPAIR-REMODEL
Additions, alterations, kitchens, bathrooms, panelling, insulating, drains, etc. 386-9930.

PAINTING HOUSES, STORES, restaurants, motels, hotels. Low Christmas rates. Fences built. 384-0827.

CARPENTER, 20 YEARS EXPErience, seeks part-time work. Phone 477-3759.

HOUSE REPAIR WORK WANTed, by experienced carpenter. Phone 658-8167.

PAINTER
Clean tradesman. Big or small jobs. Interior. 477-2555, 592-9520.

JACK AND JILL SERVICES
Any job at any time. ½-ton pickup. Call 384-9074.

STUDENT WITH TRUCK. ANYthing disposed. $6.50 a load. 383-0420.

ODD JOBS, BRICKWORK, stone, carpentry, painting, truck available. 479-7955.

CARPENTRY AND REPAIR work wanted. 598-5665.

DOING DRAIN TILE, CEMENT work, painting, odd jobs. 383-1507.

31 SITUATIONS WANTED MALE OR FEMALE

CALGARY COUPLE
Experienced in property management wish to relocate in Victoria. Please reply Supt. 1A-130-26th Avenue S.W., Calgary, Alberta.

WELFARE MOTHERS AVAILable for house cleaning. Welfare men need odd jobs. Self-Help Society, 388-4179.

WOMAN WITH BOY, 12 YEARS, wants housekeeping job for room and board. Preferably Esquimalt. 386-0601.

WILL BABYSIT MY HOME. Burnside, Marigold area. Phone 479-4356.

EXPERIENCED GARDENER FOR pruning and garden clean-up. 383-8363.

EXPERIENCED BOOKKEEPER to trial balance and general office work. Victoria Press, Box 171

LOVING INFANT AND CHILD care. Any shift. 384-0638.

32 TRADE SCHOOLS

TRAINEES WANTED
IBM Keypunch
Computer Programming
N.C.R. Machine Accounting
For appointment phone McKay Career Training. 384-0912.

33 BANDS, MUSICIANS AND ORCHESTRAS

OPEN FOR ENGAGEMENTS
Versatile pianist organist. Returned from Alaskan Cruises. Will play for clubs, weddings and parties. 384-7967.

NEEDED, GUITAR OR ORGAN player, must have experience and vocal ability and good equipment. Phone 385-1534.

WEDDINGS SPECIALIZED music by J.G.A., 478-2468.

36 BUSINESS SERVICES AND DIRECTORY

Accounting Service

GOOD ACCOUNTING RECORDS are the backbone of all businesses. WE specialize in business accounting, taxation and administration. All work guaranteed.
SIMKIN ACCOUNTING SERVICE
31A Cadillac Building
386-7074

Blasting

INSURED BLASTING. RESIDENtial and commercial. Reasonable rates. 478-1819 or 478-6748.

Books

POOR RICHARD'S USED BOOKS
Bought — Sold — Exchanged
923 Fort. 384-4411; 106 W. Burnside

Bulldozers

HENSON BULLDOZING LTD.
Loading, hauling, excavating and backfilling. Gravel, topsoil and fill. Land clearing and burning. Specializing in subdivision developments. Free estimates. Phone 479-4234.

"I DIG YOU" T. HARPER EXcavation. 478-7465 evenings and when the birds rise.

Carpenters

INTERIOR AND EXTERIOR renovations, custom cabinets, ceramic tile, floor laying, carpeting, wood panelling, drywall, rumpus rooms, carports, framing, stairs, etc. Free estimates $4.50 hourly or contracts. 388-9646.

WE SPECIALIZE IN HOME REpairs, renovations, garages, etc. Expert workmanship at reasonable rates. Free estimates. 598-1241.

D. A. SMITH
Remodelling, renovations or general repairs. Free estimates. 386-8002.

G. C. LUNEY
Alterations, repairs, additions, Estimates 477-2470 after 6

GOOD FINISHER NEEDS WORK. Cabinets a specialty. 20 years experience. 658-8767.

QUALITY WORK AT REASONable rates. Additions, renovations. Estimates, plans. Glover, 656-3745.

RENOVATIONS, ADDITIONS, framing, finishing, cabinets. By hour or contract. 478-6267.

CARPORTS, SUNDECKS, REC. rooms, additions, small repairs. 477-8543, after 6.

SMALL JOBS MY SPECIALTY
Howie 478-4705; 478-2633

Carpet Cleaning

MODERN RUG CLEANING DEmands modern methods. For in-home or in-office rug or upholstered furniture cleaning we have acquired two new machines that cut drying time to 1½ hours! Call the CARPETORIUM for a FREE estimate at 384-4125.

J. AND C. CARPET CLEANING
Pre-Christmas special, save 25% on all carpet cleaning now till Dec. 24. Example: 9x12 Reg. $11, now only $8.25 Free estimates, free pickup and delivery. Please phone 386-9103.

Carpets and Linoleum

PROPYLON HARDTWIST
Four colors Special $9.50 sq. yd.
LUXURIOUS NYLON SHAG
Now Only $10.95 Sq Yd.
NYLON PLUSH Only $3.95 Sq. Yd.
HOURIGAN'S
CARPETS AND LINOS LTD.
715 PANDORA AVE. 386-2401

CARPET TREND
BROADLOOM $2.95 to $16.95 sq. yd. Thousands of yards to choose from.
386-7501

PARKER JOHNSTON LTD.
1314 Broad Street 382-9181

CARPET TAILOR, CARPETS INstalled and repaired. 384-8264.

Cement

WEST COAST
CEMENT FINISHING
388-6960

GERDA CEMENT FINISHING. Basements, sidewalks, driveways, etc. 479-4756.

DRAINS — CEMENT — SEWERS
384-8306 Frank Politano 383-3493

ALL VAN ISLE CEMENT Finishing Ltd. All types. 383-6508.

Chimney Cleaning

COMPLETE CLEANING OF chimney, furnace and vents. Reasonable rates. 385-4131.

Cleanup Services

LET ME CLEAN YOUR YARD, basement, garage and attic for the usable articles or bottles or anything you wish to pay me with. I also do excellent gardening, landscaping, tree and hedge trimming. Car removal, house painting, roofing, and general maintenance. Gutter work, residential and commercial daily and weekly disposal service. Also will buy any article of use. Will move anything anywhere for very low fee. No charge for distance. Call "Ollie." 385-1661.

PROMPT AND EFFICIENT cleaning of yards, leaves, gutters, window cleaning and hauling away of miscellaneous debris. Call Larry, 388-6373 after 6 p.m., 382-4627.

NO CHARGE AND UP
Two young responsible men have large truck. Basement, attics, composts, etc. Very reasonable Bob's, 386-2451 anytime.

A-1 CLEAN UP SERVICE
General cleaning, hauling inside and out. Building and all repairs. Trees pruned. Satisfaction guaranteed. 382-0438.

SERVEWELL SERVICES.
DROP-A-BOX
You fill it, or 1-ton or 3-ton truck. Rick O'Dell, 479-2858, 479-2861.

$3.50 AND UP
Specializing in small jobs.
386-7316

IMMEDIATE CLEAN UP SERvice. Large truck. 384-1755, 386-7225.

ALLANSON'S EMPHASIZES quality and prompt service. Call us anytime, 386-0322.

A. G. PERSCONAL CLEANUP
Minimum $2.50. 479-4067 after 6 p.m.

MAN WITH PICK-UP, SMALL clean-ups, anytime. 478-7908.

HALF-TON TRUCK READY TO work. Reasonable rates. 383-3577.

Contractors

FEATURE KITCHEN and Home Improvement Centre
2610 DOUGLAS ST.
Vanc. Island's only EXCLUSIVE kitchen and REMODELING CENTRE
Additions, renovations kitchens, vanities. FREE ESTIMATES
LET US design your home improvement needs to fit your budget.
PHONE 385-4921

DESIGN—RENOVATIONS
382-3421
Pacific Coast Insulation and Roofing Co. Ltd.

WHEATON
CONSTRUCTION LTD.
Design, Build and Renovate
382-2159

ATTRACTIVE AND PRACTICAL. Remodel your bathroom and kitchen cupboards with easy-to-care-for arborite. Days, 477-5114; evenings, 382-9022 or 592-1482.

COULTER AND ASSOCIATES CONSTRUCTION LTD.
Complete building service. Free estimates. Office. 386-1636.

W. CAMPBELL LTD.
General Contractors
Building Consultants
479-3904

Alterations—Repairs—Cabinets
WILLIAMS, BRAY AND WILLIAMS LTD.
853 CORMORANT ST. 386-7741

FARMER CONSTRUCTION
Design — Renovations
388-5121

FRAMING, RENOVATIONS, ADditions, kitchens and repairs. Phone Alright Builders. 479-1160.

FRAMING, FINISHING, ALTERations, kitchen cabinets. 388-5639.

SIMPSONS-SEARS
CITATION
KITCHEN CABINETS
Let our planning and design experts plan your "Dream Kitchen" Superbly crafted cabinets in luxurious hardwood finishes. Phone for free no-obligation estimate.
When you remodel rely on the experts at
SIMPSONS-SEARS
388-9111

Drain Tile Service

DRAINS CLEANED AND REpaired. Free estimates. 479-7945.

Dressmaking

HEATHER'S TAILORING.
Suites, dresses and alterations. Reasonable prices. Satisfaction guaranteed. 385-5479.

BRIDAL RENTALS, COSTUMES, formals, dressmaking. 28 Burnside W 385-1542 Fashion Craft Shop.

ANN'S DRESSMAKING. SPECIAlizing in alterations, hems, $1.50 up. 386-9466.

Drywall

PACIFIC DRYWALL CO.
Phone 383-7820 anytime

Electrical Contractors

RESIDENTIAL REWIRING
Electric heating, appliances installed. Hydro financing.
BUCKLE ELECTRIC
479-3941 385-8082

J & H ELECTRIC
Rewiring, electric heating, appliance connection. 17 years experience. Free estimates.
479-3222

McCOY ELECTRIC
New and Older Homes
Rewiring Expert—Electric Heating
386-0822 or 479-7561 Eves.

OLDER HOMES REWIRED—NO down payment. We finance through B.C. Hydro Plan.
EDDY'S ELECTRIC — 385-7666

Fencing

CHAIN LINK FENCING
— Free Estimates —
SIMPSONS-SEARS
388-9111

CHAIN LINK FENCING
D.D.P. ENTERPRISES—385-1512

PACIFIC FENCING, 592-4161
Screen block—Chain link—Wood

Flooring and Sanding

JIM DUNCAN
Floor sanding and refinishing, exp. 386-1509 anytime.

Furniture Refinishing

BEDROOM-DINING ROOM suites. Pianos. 383-5521, Alpha Finishers Ltd., Eves., 385-3519.

Gardening

"BRENTA GROWERS"
Excellent workmanship offered in complete garden maintenance, fall and spring clean ups, re-arrangements and tree services by professionally trained and for many years experienced landscape-gardener. Reasonable prices plus satisfaction. 652-2881 (24 hours).

A. G. PERSONAL CLEANUP SERVICE, GARDEN AND LAWN MAINTENANCE
Rockeries rearranged, leaves raked, lawns planted. Pruning fruit trees or ornamental shrubs. Contracts invited. All rubbish hauled away or burned. 479-4067 after 6 or 388-5717 anytime.

WANTED: FULL TIME GARdener. Fully qualified and experienced in all aspects of garden care. Approximately 3-5 days a week. Top hourly wage to right man. Must have excellent references. Victoria Press, Box 133.

GARDENER FOR: FALL CLEANup, lawn cutting, digging, weeding etc. Reasonable. Free Estimates. 384-9810.

HARVEY'S LANDSCAPING AND garden Service. New lawns, rotovating, power raking, Aerating, pruning, etc. Mr. Fong. 479-7078.

LICENSED GARDENER
Clean-up, pruning, etc.
Gardening by contract
G. BARTA 479-3900

KEN'S LAWN AND GARDEN Care. Yard maintenance, fall cleanup, landscaping. 479-3773.

"ENGLISH GARDENER"
20 years experience — full maintenance. Fall clean-up. 383-6692.

FRANK'S GENERAL GARDENing and pruning, 477-6661

COMMUNITY SERVICES INFORMATION DIRECTORY

Adoption, Foster Care, Child Protection, Unmarried Parents:	
— Victoria, Oak Bay, Esquimalt, Saanich and Central Saanich	382-5121
— View Royal, Langford, Colwood, Sooke	478-5516
— Sidney, North Saanich, Gulf Islands	656-3941
Alcoholism	383-0415
Birth Control	384-0571
Cool Aid	383-1951
Crisis Line (24 Hours)	386-6323
Cowichan Crisis Line	748-8134
Day Care, Family and Marriage Counselling	382-5121
Emergency numbers, see the inside cover of the Telephone Directory:	
Environmental Centre	388-9832
Family Allowance, Old Age Security and Guaranteed Income Supplement	388-3631
Financial Assistance (Social Allowance and Supplement to Old Age Security):	
— Victoria	384-0571
— Saanich	385-4451
— Oak Bay, Esquimalt, Langford, Colwood, Sooke	478-5516
— Sidney, Central and North Saanich Gulf Islands	656-3941
Greater Victoria Assoc. for Retarded	382-4212
Handyman Service to Senior Citizens	383-7515
Homemaker	382-5135
Legal Aid — Criminal	386-1465
— Civil	382-6111
Saanich Mental Health Centre	479-1602
Victoria Mental Health Centre	382-6111
Public Health (Pre-Natal, Well Baby, Immunization and V.D. Clinics; School Health Services; Sanitation Services):	
— Victoria, Esquimalt	384-0571
— Saanich, View Royal	386-3251
— Oak Bay	598-3311
— Langford, Colwood, Metchosin	478-1757
— Sidney	656-1188
— Sooke	642-3122
— Ganges	537-5424
School Districts Community Information Officer	592-1211
No. 61 — Oak Bay, Esquimalt, Saanich, City of Victoria	592-1211
No. 62 — Langford, Colwood, Metchosin, Port Renfrew	478-1781
No. 63 — Rural Saanich, Central Saanich, North Saanich, Sidney	656-1111
Services for the Elderly	388-4268
Suicide Prevention	386-6304
Information on Community Health, Welfare, Recreational, Educational and Cultural Services	383-3133
Volunteer Bureau	383-4424

Published Daily as a Public Service

Sex on television is here to st... Toronto community-programming s...
The world TV premieres of ... movies I Am Curious Yellow and ... curred recently on CITY and no p... Cuts were made in Yellow, show... uncut and so will Yellow when the t...
Happy news (passed on by Mik... ing season, there will be a separa... show for news and documentarie... awards will be on one program ... have a 90-minute of their own wi... and columnists choosing the wi... been getting the short end of the ... public likes the show, they may fina...

BUREAU OF USELESS INFORMATION: Saturday's answer—A decade ago, two of television's most popular series were Dr. Kildare and Ben Casey. Richard Chamberlain was Kildare, Raymond Massey played Dr. Gillespie, Vince Edwards was Ben Casey an Sam Joffe portrayed Dr. Zorba. Wasn't that easy?
Today's question may not be quite as easy. You should have little You should have little the three trouble remembering the three (and I mean three, not two) main stars of Man from U.N.C.L.E. but you may have considerable difficulty recalling who was the Girl from U.N.C.L.E. and who played her male aide. Answers Wednesday.

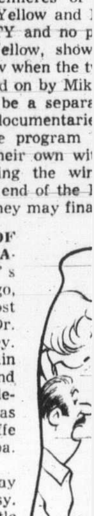

"Looks ... are try... that...

Tuesday Hi...

C 4:00 p.m.—Most programs ... coverage of the U.S. election. Ch... start at 4 p.m. while Channels 2, 6 ... and Channel 11 interrupts its regu... reports. Channels 8 and 9 have n... special coverage.
WARNING: Coverage may ... early as 8 p.m. on Channels 2 and ... films may fill the gaps. The tin... from 11:50 p.m. onward, as liste... at best.
CABLE 10—7:00 p.m., Virgini... Hobbyist show: 7:30, Cyril Larg... ners: 8:00, Victoria Outdoorsman, ... ton: 8:30, Project Travel; 9:00, He...

Tuesday M...

9:30 a.m.—Holiday for Sinner... Gras suspense), Keenan Wynn, G... who celebrated all year and then ... he borrowed—4.
12:00 noon—Paris Model (... ticomedy), Paulette Goddard., E... A frightened model is a panickin' ...
12:45 — Monkey on My Ba... drama), Cameron Mitchell. Dress... imagine, but still pretty good—6, ...
C 7:30—The Other Man (1970 ... Joan Hackett. One of the better ... les—13.
C 11:50—Sallah (1967 Israeli ... of interest because the cast is ... Roof's Chaym Topol—2.
C 12:00—Mating Game (1959 ... Randall, Debbie Reynolds. Not n... terest—4.
C 12:00—The King and Fo... Gable). One of the dullest movi... ever happens. Period—6, 8.
C12:00—El Greco (terrible 19... rer. If you think the world is in ... this: someday someone is going ... on the life of Andy Worhol—7.
12:00—Road to Singapore (... and Bing Crosby). If the Vietn... Hope may stay home this Christ... victims: the taxpayers—12.
12:30 a.m.—Cargo to Capeto... tine at best), Broderick Crawfor... know what the cargo is but I kn... Emery Barnes—13.

Tuesday ...

NOTE: All U.S. radio stati... cover the voting from 4 p.m. onw... 7 p.m.
8:00 p.m.—The UN Day ... comes to radio: the New Jersey ... rocha and Marilyn Horne with ... and Lutoslawski—CBU-FM (105.7...
C—Color.

36 BUSINESS SERVICES AND DIRECTORY

Gardening

VAN HUET GARDEN MAINTEnance, power raking, aerating, clean-up, 383-8560.

ED'S TRACTOR SERVICE
Aerating, power raking, fencing. 479-2204.

Gutter Cleaning and Repairs

5" CONTINUOUS ALUMINUM Gutter In Baked Enamel "We make it!" Insist on 5", you pay no more. Takes care of itself for 20 years. "Easy terms."
B.C. Aluminum, 479-3232

GUTTERING
Use our 20-year guaranteed white aluminum guttering.
SIMPSONS-SEARS
388-9111

— SKYLINE —
Seamless Metal Gutters Ltd. Aluminum 5" continuous gutters. Free estimates 382-8807

GUTTERS CLEANED AND REpaired. Free estimates. 479-7945.

Landscaping

"BRENTA GROWERS"
Outstanding workmanship in all phases of landscape construction. Reasonable prices. 652-2881 (24 hours).

BARKER LANDSCAPING
Rock Work, patios, etc. Lawn specialists. Terms. 382-8323.

SALEM GROWERS LTD.
652-2973 652-3018

Masonry

ALL KINDS OF MASONRY AND stonework, very reasonable. 386-0234

FIREPLACES AND REPAIRS, tile, slate, marble, brick and stone work. Sickes Masonry, 479-7348.

FIREPLACES, CHIMNEYS AND repairs. Ron Henson, 478-1557.

BENITO BROS. MASONRY AND stonework. Reasonable. 477-4434.

Moving

SMALL MOVINGS AND CARtage. Reasonable rates. 383-3577.

-2121

BUSINESS SERVICES and DIRECTORY

Contractors

SIMPSONS-SEARS
CITATION
ITCHEN CABINETS
our planning and design
rts plan your "Dream
hen" Superbly crafted
nets in luxurious hard-
d finishes. Phone for
no-obligation estimate.
When you remodel
rely on the experts
at
SIMPSONS-SEARS
388-9111

Drain Tile Service

INS CLEANED AND RE-
ed. Free estimates. 479-7945.

Dressmaking

HEATHER'S TAILORING.
s, dresses and alterations.
onable prices. Satisfaction
anteed. 385-5479.

DAL RENTALS, COSTUMES.
als, dressmaking. 28 Burnside
5-1542 Fashion Craft Shop.

'S DRESSMAKING. SPECIA-
in alterations, hems, $1.50
386-9466.

Drywall

PACIFIC DRYWALL CO.
Phone 383-7820 anytime

Electrical Contractors

RESIDENTIAL REWIRING
tric heating, appliances in-
ed. Hydro financing.
BUCKLE ELECTRIC
1941 385-8082

J & H ELECTRIC
iring, electric heating, appli-
connection. 17 years experi-
. Free estimates.
479-3222

McCOY ELECTRIC
New and Older Homes
viring Expert—Electric Heating
386-0822 or 479-7561 Eves.

DER HOMES REWIRED—NO
n payment. We finance
ugh B.C. Hydro Plan.
DDY'S ELECTRIC — 385-7666

Fencing

CHAIN LINK FENCING
— Free Estimates —
SIMPSONS-SEARS
388-9111

CHAIN LINK FENCING
D.P. ENTERPRISES—385-1512

PACIFIC FENCING, 592-4161
een block—Chain link—Wood

Flooring and Sanding

JIM DUNCAN
or sanding and refinishing, exp.
386-1509 anytime.

Furniture Refinishing

DROOM-DINING ROOM
es. Pianos. 383-5521, Alpha Fin-
rs Ltd., Eves., 385-3519.

Gardening

"BRENTA GROWERS"
ellent workmanship offered in
plete garden maintenance, fall
spring clean ups, re-arran-
ents and tree services by pro-
ionally trained and for many
rs experienced landscape-gar-
er. Reasonable prices plus sat-
ction. 652-2881 (24 hours).

. G. PERSONAL CLEANUP
VICE, GARDEN AND LAWN
MAINTENANCE
keries rearranged, leaves
ed, lawns planted. Pruning
trees or ornamental shrubs.
tracts invited. All rubbish
led away or burned. 479-4067
r 6 or 388-5717 anytime.

NTED: FULL TIME GAR-
er. Fully qualified and experi-
ed in all aspects of garden
e. Approximately 3-5 days a
k. Top hourly wage to right
n. Must have excellent refer-
es. Victoria Press, Box 133.

RDENER FOR: FALL CLEAN-
lawn cutting, digging, weeding
Reasonable. Free Estimates.
9810.

RVEY'S LANDSCAPING AND
den Service. New lawns, ro-
ating, power raking, Aerating,
ning, etc. Mr. Fong. 479-7078.

LICENSED GARDENER
Clean-up, pruning, etc.
Gardening by contract
BARTA 479-3900

N'S LAWN AND GARDEN
e. Yard maintenance, fall
anup, landscaping. 479-3773.

"ENGLISH GARDENER"
years experience — full mainte-
ce. Fall clean-up. 383-6692.

ANK'S GENERAL GARDEN-
and pruning, 477-6661

SERVICES DIRECTORY

Protection,
uimalt, Saanich 382-5121
Colwood, Sooke 478-5516
, Gulf Islands 656-3941
383-0415
384-0571
383-1951
386-6323
748-8134
iage Counselling 382-5121
e inside cover of
:
388-9832
e Security and
plement 388-3631
Allowance and
Security):
384-0571
385-4451
Langford, Col-
478-5516
North Saanich
656-3941
Retarded 382-4212
r Citizens 383-7515
382-5135
386-1465
382-6111
re 479-1602
tre 382-6111
Well Baby, Im-
nics; School
tion Services):
384-0571
386-3251
598-3311
Ietchosin 478-1757
656-1188
642-3122
537-5424
Officer 592-1211
alt, Saanich,
592-1211
, Metchosin,
478-1781
ntral Saanich,
656-1111
388-4268
386-6304
Health, Welfare,
al and Cultural
383-3133
383-4424
a Public Service

386-2121

Bruce Lowther

Sex on television is here to stay, thanks to the new Toronto community-programming station CITY-TV.

The world TV premieres of the sexplicit Swedish movies I Am Curious Yellow and I Am Curious Blue occurred recently on CITY and no protests were received. Cuts were made in Yellow, shown first, but Blue ran uncut and so will Yellow when the two are rerun shortly.

Happy news (passed on by Mike Adamson): this coming season, there will be a separate TV Emmy awards show for news and documentaries. The entertainment awards will be on one program but the newsmen will have a 90-minute of their own with about 40 TV critics and columnists choosing the winners. Newsmen have been getting the short end of the Emmy stick but, if the public likes the show, they may finally be respectable.

BUREAU OF USELESS INFORMATION: Saturday's answer—A decade ago, two of television's most popular series were Dr. Kildare and Ben Casey. Richard Chamberlain was Kildare, Raymond Massey played Dr. Gillespie, Vince Edwards was Ben Casey an Sam Joffe portrayed Dr. Zorba. Wasn't that easy?

Today's question may not be quite as easy. You should have little You should have little the three
trouble remembering the three (and I mean three, not two) main stars of Man from U.N.C.L.E. but you may have considerable difficulty recalling who was the Girl from U.N.C.L.E. and who played her male aide. Answers Wednesday.

"Looks like the local stations are trying everything to fill that extra half hour."

Tuesday Highlights

C 4:00 p.m.—Most programs are wiped out today by coverage of the U.S. election. Channels 4, 5 and 7 are to start at 4 p.m. while Channels 2, 6 and 12 join in at 5 p.m. and Channel 11 interrupts its regulars with frequent short reports. Channels 8 and 9 have not announced plans for special coverage.

WARNING: Coverage may end early (possibly as early as 8 p.m. on Channels 2 and 6) and movies or short films may fill the gaps. The times of the late movies from 11:50 p.m. onward, as listed below, are tentative at best.

CABLE 10—7:00 p.m., Virginia Adrian and the Island Hobbyist show: 7:30, Cyril Large and Chess for Beginners; 8:00, Victoria Outdoorsman, sailing with Mike Watton: 8:30, Project Travel: 9:00, Helen Bierness.

Tuesday Movies

9:30 a.m.—Holiday for Sinners (bearable 1952 Mardi Gras suspense), Keenan Wynn, Gig Young. I know a guy who celebrated all year and then, when it came to Lent, he borrowed—4.

12:00 noon—Paris Model (atrocious 1953 romanticomedy), Paulette Goddard, Eva Gabor. Brucie's Law: A frightened model is a panickin' mannequin—13.

12:45 — Monkey on My Back (1957 Barney Ross drama), Cameron Mitchell. Dressed up a lot from fact, I imagine, but still pretty good—6, 8.

C 7:30—The Other Man (1970 chiller), Roy Thinnes, Joan Hackett. One of the better early made-for-TV movies—13.

C 11:50—Sallah (1967 Israeli comedy). New to me but of interest because the cast is led by Fiddler on the Roof's Chaym Topol—2.

C 12:00—Mating Game (1959 romanticomedy), Tony Randall, Debbie Reynolds. Not new to me and of no interest—4.

C 12:00—The King and Four Queens (1956 Clark Gable). One of the dullest movies of all time; nothing ever happens. Period—6, 8.

C12:00—El Greco (terrible 1966 biography), Mel Ferrer. If you think the world is in bad shape now, consider this: someday someone is going to make a movie based on the life of Andy Worhol—7.

12:00—Road to Singapore (amusing 1940 Bob Hope and Bing Crosby). If the Vietnam war is really over, Hope may stay home this Christmas to entertain its real victims: the taxpayers—12.

12:30 a.m.—Cargo to Capetown (1950 sea action, routine at best), Broderick Crawford, John Ireland. I don't know what the cargo is but I know who missed the boat: Emery Barnes—13.

Tuesday Radio

NOTE: All U.S. radio stations can be expected to cover the voting from 4 p.m. onward. The CBC joins in at 7 p.m.

8:00 p.m.—The UN Day Concert recently on TV comes to radio: the New Jersey orchestra, Alicia de Larrocha and Marilyn Horne with music by Ravel, Brahms and Lutoslawski—CBU-FM (105.7).

C—Color.

36 BUSINESS SERVICES AND DIRECTORY

Gardening

VAN HUET GARDEN MAINTENANCE, power raking, aerating, clean-up. 383-8560.

ED'S TRACTOR SERVICE
Aerating, power raking, fencing. 479-2204.

Gutter Cleaning and Repairs

5" CONTINUOUS ALUMINUM Gutter in Baked Enamel "We make it!" Insist on 5", you pay no more. Takes care of itself for 20 years. "Easy terms." B.C. Aluminum, 479-3232

GUTTERING
Use our 20-year guaranteed white aluminum guttering.
SIMPSONS-SEARS
388-9111

— SKYLINE —
Seamless Metal Gutters Ltd.
Aluminum 5" continuous gutters.
Free estimates 382-8807

GUTTERS CLEANED AND REpaired. Free estimates. 479-7945.

Landscaping

"BRENTA GROWERS"
Outstanding workmanship in all phases of landscape construction. Reasonable prices. 652-2881 (24 hours).

BARKER LANDSCAPING
Rock Work, patios, etc. Lawn specialists. Terms. 382-8323.

SALEM GROWERS LTD.
652-2973 652-3318

Masonry

ALL KINDS OF MASONRY AND stonework, very reasonable. 386-0234

FIREPLACES AND REPAIRS, tile, slate, marble, brick and stone work. Sickes Masonry, 479-7348.

FIREPLACES, CHIMNEYS AND repairs. Ron Henson, 478-1557.

BENITO BROS. MASONRY AND stonework. Reasonable. 477-4434.

Moving

SMALL MOVINGS AND CARtage. Reasonable rates. 383-3577.

36 BUSINESS SERVICES and DIRECTORY

Moving

INSURED FURNITURE VANS
2 experienced men
Prices you can afford
Save-Way Movers
382-3340 or 478-3964

R AND M MOVERS. MOVING and delivering. Weekdays and weekends. Low rate and free estimates. 386-2397.

Painters and Decorators

CLARK AND PATTISON PAINTING CONTRACTORS LTD.
Brush or spray. Paperhangers. Texture and vinyl work. Will do all or part of any job. Paint store. BAPCO, GENERAL and PRATT AND LAMBERT paints, and rentals of all painters' equipment. Terms if desired. Phone 384-0443. 760 Bay St.

ISLAND DECORATORS
Painters Paperhangers
Spray Painters
Plaster Repairs
Convenient Time Payments
383-9059 Eves. 382-1479

BROTHERS PAINTING AND DECORATING
Free appraisals, color consultant. All types of painting. All types of repairs. Commercial, farm, residential. Lowest rates. Terms. Work guaranteed. 383-8112.

TED HILL-TOUT
A complete decorating service, interior and exterior — spray or brush — papering — store — terms. For careful work at reasonable prices, please call 598-4012.

WEBB AND SON
384-6827 — Paperhanging, painting. Quick, clean, reliable. First-class workmanship. 30 years' experience Victoria. Terms if desired.

PAINTING AND DECORATING
Reasonable rates. Satisfaction guaranteed. Terms. 382-7885. 479-2473.

CARL ANDRIESSEN
Experienced Dutch Painter
Low Prices 592-4033

Program Schedules for Tuesday

Programs subject to last minute changes by stations concerned.

CBUT 2	KOMO 4	KING 5	CHEK 6	KIRO 7	TIME	CHAN 8	KCTS 9	KTNT 11	KVOS 12	KTVW 13
	It's Your Bet	Today	Canada A.M. (7)	J. P. Patches	8:00	Canada A.M. (7)			Cartoons	
	This Morning	Today	Good Morning	Capt. Kangaroo	8:30	Good Morning			Capt. Kangaroo	
	This Morning	Dinah's Place	Yoga	News	9:00	Yoga	Sounds; Spanish	Garner Ted	Jokers Wild	Three Stooges
Mr. Dressup	Movie	Concentration	Mr. Dressup	News	9:30	Tracy Trouble	Work; Art	Price Is Right	Price Is Right	Project 13
Schools Telecast	Movie	Sale of Century	Schools Telecast	Gambit	10:00	Eye Bet	Electric Company	Jack LaLanne	Gambit	Project 13
Giant; Helene	Movie	Hlywd. Squares	Giant; Helene	Love of Life	10:30	Family Affair	Art Cart; Music	New Zoo Revue	Love of Life	Project 13
Sesame Street	Not Women Only	Jeopardy	Ed Allen	Where Heart Is	11:00	Jean Cannem	Tales; Music	Romper Room	Where Heart Is	Stump Stars
Sesame Street	Bewitched	Who, What, Where	Hogan's Heroes	Search for Tmrw.	11:30	Jean Cannem	Sesame Street	Romper Room	Search for Tmrw.	Joanne Carson
Luncheon Date	Password	Take Time	Noon Show	News	12:00	News; Pete	Sesame Street	Three on Match	Merv Griffin	Movie
Luncheon Date	Split Second	Take Time	Noon; Movie	As World Turns	12:30	Pete; Movie	Minorities	Days of Our Lives	Merv Griffin	Movie
Bob Switzer	All My Children	The Doctors	Movie	Guiding Light	1:00	Movie	Music Lessons	Gourmet	Merv Griffin	Movie
Gourmet	Let's Make Deal	Another World	Movie	Edge of Night	1:30	Movie	Worlds; Spanish	The Saint	That Girl	Movie
Paul Bernard	Newlywed Game	Peyton Return	Movie	Many-Splendored	2:00	Movie	Images; Others	The Saint	Many-Splendored	Fugitive
Coronation Street	Dating Game	Somerset	Victoria Scene	Secret Storm	2:30	Somerset	Ripples	Don St. Thomas	Secret Storm	Fugitive
Take 30	General Hospital	Mike Douglas	Take 30	Family Affair	3:00	Another World	Hathayoga	Jonny Quest	It's Your Bet	Three Stooges
Edge of Night	One Life to Live	Mike Douglas	Edge of Night	Green Acres	3:30	What's Word?	Schools Special	Brakeman Bill	What's My Line	Superman
Family Court	U.S. Election	U.S. Election	Family Court	U.S. Election	4:00	Anything Game	Sesame Street	Flintstones	Cartoons	Tony Visco
Drop-In	U.S. Election	U.S. Election	Drop-In	U.S. Election	4:30	Flintstones	Sesame Street	Gentle Ben	Cartoons	Tony Visco
U.S. Election	U.S. Election	U.S. Election	U.S. Election	U.S. Election	5:00	Beat the Clock	Mister Rogers	Gilligan's Island	U.S. Election	Tony Visco
U.S. Election	U.S. Election	U.S. Election	U.S. Election	U.S. Election	5:30	Hogan's Heroes	Electric Company	Eddie's Father	U.S. Election	F Troop
U.S. Election	U.S. Election	U.S. Election	U.S. Election	U.S. Election	6:00	News	Ripples; Others	Dream of Jeannie	U.S. Election	Name of Game
U.S. Election	U.S. Election	U.S. Election	U.S. Election	U.S. Election	6:30	News	Heart Watch	That Girl	U.S. Election	Name of Game
U.S. Election	U.S. Election	U.S. Election	U.S. Election	U.S. Election	7:00	Paul Lynde	Electric Company	Bev. Hillbillies	U.S. Election	Name of Game
U.S. Election	U.S. Election	U.S. Election	U.S. Election	U.S. Election	7:30	Headline Hunt	Julia Child	What's My Line?	U.S. Election	Movie
Bob Newhart	U.S. Election	U.S. Election	Film	U.S. Election	8:00	Search	Family Game	Dragnet	U.S. Election	Movie
Hourglass	U.S. Election	U.S. Election	Film	U.S. Election	8:30	Search	Dateline U.S.	Merv Griffin	U.S. Election	Movie
Hourglass	U.S. Election	U.S. Election	Film	U.S. Election	9:00	Night Gallery	Behind the Lines	Merv Griffin	U.S. Election	Movie
Reach for Top	U.S. Election	U.S. Election	Film	U.S. Election	9:30	Ian Tyson	Black Journal	Merv Griffin	U.S. Election	Persuaders
Get Smart	U.S. Election	U.S. Election	Get Smart	U.S. Election	10:00	Marcus Welby		News	U.S. Election	Persuaders
Himalaya Film	U.S. Election	U.S. Election	Himalaya Film	U.S. Election	10:30	Marcus Welby		News	U.S. Election	Ghost, Mrs. Muir
News	U.S. Election	U.S. Election	News	U.S. Election	11:00	News		Untouchables	U.S. Election	Virginian
News; Movie	U.S. Election	U.S. Election	News	U.S. Election	11:30	News		Untouchables	U.S. Election	Virginian
Movie	Movie	U.S. Election	Movie	Movie	12:00	Movie		News	Movie	Virginian
Movie	Movie	U.S. Election	Movie	Movie	12:30	Movie			Movie	Movie

36 BUSINESS SERVICES AND DIRECTORY

Painters and Decorators

NON UNION
Professional painters will paint your home inside or out at the lowest rates available. 479-7729.

EXTERIOR AND INTERIOR
Special low prices. For clean low Phone Douglas, 477-5207.

D. MCLEAN AND SONS
Interior. Exterior. High quality — low price. Free estimates. 592-3490.

PAPER HANGING, PAINTING.
Tommy Harker, 383-3474.

SCANDINAVIAN
Painters and Decorators. 382-0713.

Plasterers

FRED BLANCHARD AND SONS
Plaster, stucco, drywall
Repairs our speciality
656-3638 656-4556

REMODEL PLASTERING
Gyproc joint filling, stucco alterations, basements and cement water-proofing. 598-5305.

STUCCO, DRYWALL AND IMITATION granite stone. Commercial and residential. Stan Olson, 383-0897 after 5 p.m.

COLEMAN PLASTERING LTD.
Quality work, keen prices. Free estimates for stuccoing your older house. Ph 598-3433.

STUCCOING, PLASTERING
Alterations. Reasonable. 479-4779

Plumbing and Heating

S. H. BROWN
Repairs—Remodelling—New Work
479-5641 4051 Wilkinson

Roofing and Siding

SIMPSONS-SEARS
ASPHALT SHINGLES
Supplied — Installed
Ask about our exclusive heavy duty 250-lb. Super-lock,
15-year guarantee,
SIMPSONS-SEARS
Roofing Materials
388-9111, Local 264.

STEWART AND HUDSON
Asphalt Shingles applied. Contact us for competitive estimates.
BUDGET TERMS available.
Open Monday thru Saturday
7:30-5:30—400 Gorge Rd.
386-3211
STEWART AND HUDSON

PARKER JOHNSTON LTD.
1314 BROAD STREET, 382-9181
"Roofing Victoria Since 1935"

ROOF REPAIRS OR COMPLETE roofing. Repairs to chimneys. No job too small. 479-7955.

ATLAS ROOFIN GCO. ROOFING at its best. John Sipos. 592-4921.

Towing

SCRAP CARS HAULED, 24 HOUR towing. 478-6212.

Tree Service

DUTCH LANDSCAPERS
Complete tree service, pruning fruit trees, trimming evergreens. Free estimates. 30 years experience, 479-7474.

MT. VIEW TREE SERVICE
Everything in trees. Estimates. Insured. 479-3873 or 479-1567.

VICTORIA TREE SERVICE
free estimates, insured. 382-6466 or 388-7207.

FALLING, TOPPING AND LOT clearing. Reasonable rates. For free estimate, 652-1740.

THETIS HEIGHTS TREE SERVICE. Topping and falling. Free estimates. 478-2318.

Upholstery

JOHN TROUGHTON'S UPHOLSTERING, 2055 Cadboro Bay Rd., 592-6122. Personal calls with fabrics. No obligation. Serving Victoria 14 years.

DANISH UPHOLSTERY
Estimates -- Delivery -- Pickups
FREE
Phone 652-1591 Anytime

38 TRAVEL

ADVANCE BOOKING
Charters have arrived
No membership requirements
Vancouver-London return $199
25 PER CENT DOWN PAYMENT must be booked 90 days in advance.
WEEKLY DEPARTURES
EFFECTIVE APRIL 1, 1973
For further details
CHARTER FLIGHT DISCOUNT CLUB
430-1070 Douglas 385-9725

CHARTER BARGAINS
London, $225 return
Mexico, $276 return
(Air fare, hotels and transfers included.)
Hawaii, $215 return
(Air fare hotels and transfers included.)
386-2485
CHARTER FLIGHT CONSULTANTS

FOUR SEASONS TRAVEL. 212-620 VIEW ST., VICTORIA. YOUR ONE-STOP COMPLETE TRAVEL SERVICE, ANNOUNCE NEW LOWER TRANSATLANTIC CHARTER-FLIGHT FARES AND RECOMMEND RELIABLE CANADIAN LICENSED AIRLINES ONLY. RELAXED REGULATIONS AND RESTRICTIONS ARE EXPECTED TO CREATE HEAVY DEMAND. PLEASE RESERVE EARLY. 384-7108.

XMAS AND EASTER
Charter Flight Lists
TO
Europe, Hawaii, Spain
now available at
BUDGET TRAVEL LTD.
641 JOHNSON 384-7121

ILIKIA HOTEL—HAWAII
21st floor suite available for balance of November—fully furnished with all de luxe amenities. $14.00 day. Call 386-2450.

NEED RIDE DECEMBER 20 TO Winnipeg, will pay half gas. Phone Joan, 388-7693.

39 PERSONALS

LONELY, ATTRACTIVE, SLIM, divorcee, 45, interested in honest gentleman for outings and companionship. Apply Victoria Press, Box 169

PREGNANT AND DISTRESSED? Birthright can help you. 384-1431.

39 PERSONALS

ON THIS BEAUTIFUL ISLAND, isn't there a gentleman 35-45 sailing through life without joy of humour — total dedication to work — motive to avoid loneliness and boredom. By meeting the right lady, pleasant, petite and well educated and by both giving out goodwill we could possible change our lives. Strictly confidential. No triflers Please. Victoria Press, Box 168.

IS THERE A LONELY, SINCERE, affectionate, attractive unencumbered female, 25-40, working or with means, who wishes to share weekends and outings with reasonably acceptable male, 42, 5'9". Has steady job. Sincere confidential. Object companionship. Victoria Press, Box 129.

ATTRACTIVE LADY, MIDDLE-age, wishes meet active, good-looking, executive-type gentleman (55-65), with car. Object: outings, travel, social. Victoria Press, Box 170.

ANYONE KNOWING THE whereabouts of Ronald Clayton Clary, born Mayy 11, 1939, formerly of Lancer, Saskatchewan, please contact Hugh Varty, Maple Creek, Saskatchewan.

ENGINEER, SINGLE, MIDDLE aged, would like to meet a Japanese lady 25-40. Please write Victoria Pres Box 181.
shape, $100 or closest offer. John-

BIRTH CONTROL CLINIC
1947 Cook St.
Tuesday, 7:30-9:30 p.m.
Appointments 384-0574

PSYCHIC?
Got a prediction? V.I.S.P.R will record it for you. 592-3483. Tues. 7-8 p.m.

LADY WOULD LIKE TO MEET nice, sincere, single gentleman, 50-60. Object companionship. Victoria Press, Box 179.

ALCOHOLICS ANONYMOUS
If you have a drinking problem and want to quit, phone 383-0415.

40 BUSINESS PERSONALS

SINGLE, SEPARATED, DIVORCED
Are you having difficulty qualifying for a mortgage? Are you fed up with paying rent? Call Wilf Cotton at Bayshore Realty Ltd. No obligation. 388-6424 or Res. 479-3876.

YOUR PERSONAL CHAUFFEUR. Have 4-door air-conditioned car available for private hire with driver. Morning or afternoon drives, shopping, etc. Very reasonable rates. 592-7511.

TIRED OF DISGUISING YOUR FIGURE?
After treatments at Milady's you can buy that wardrobe to suit your personality. 385-3389.

CAREER GIRL
HOUSEWIFE—TEEN
Make that move now. Savoire Faire School of self-impvoement. Free consultation Phone 658-8984.

PROFESSIONAL PERSONALIZED Sewing Machine Service in your home. F. Rogers. Phone 477-8126 or 382-9653 anytime.

B.C. SCHOOL OF ANNOUNCING, radio — T.V. Mobile Studio. Individual training. 386-0275 any day, evening.

HELENA IS BACK TEA READing Tuesday, Wednesday, Thursday, 2-4:40 p.m., Guvnor's Pancake House, 712 Yates.

GET AWAY FROM IT ALL
Rent a waterbed at the Friendship Inn, 39 Gorge East. Phone Reservation Desk, 386-8335.

CROCHET AT HOME, PROFESsional help by experienced teacher, and take all kinds of orders. 382-7636, 5-11 p.m.

TYPING IN OUR HOME, PICKUP and delivery. Letters, manuscripts and book-length reports. 383-7823.

VICTORIA HYPNOSIS CENTRE LTD., Ste. 101-645 Fort St. 388-9722. FREE LITERATURE AVAILABLE

BEAUTIFUL INDOOR POOL AND sauna, open to public, restricted basis. Queen Victoria Inn, 386-2812.

MRS. PAYN-JONES, TRANCE medium, questions answered, advice given. 386-3603.

LAND CLEARING, EXCAVATing. 478-6212.

HOW TO QUIT SMOKING?
SMOKE WATCHERS, 383-6914

TAROT CARD READINGS
592-4112.

42 EDUCATION

TUTORING — PROFESSIONAL help by experienced teacher. French, Math, new and old method. 598-2331.

HIGH SCHOOL AT HOME. CANAda's Leading School. Free booklet, National College, 444 Robson St., Vancouver 3, B.C. 688-4913.

TUTORING IN READING BY REtired Teacher near corner Foul Bay and Fairfield Road. 598-2977.

HIGH SCHOOL MATH TUTOR, Cobble Hill. 743-2544.

60 FUEL

DOUBLE SCREENED SAWDUST
Available Now
Ideal Fuel Ltd. 382-4622

FIR FIREWOOD. SPLIT, DELIVered and stacked. $23 per cord. 383-0428.

SPLIT ALDER CORD WOOD, $25 per cord delivered. 388-9253 or 478-7305.

SEASONED ALDER SPLIT, DElivered, cord, $30. 386-3836 after 5.

63 TIMBER

WANTED; TIMBER STANDING or felled. Fir, cedar or hemlock logs. Top prices paid.
Ideal Sawmill Co. Ltd. 385-0441

SPOT CASH PAID FOR LOGS OR stumpage. Any species, any amount. Phone Wayne 334-4174 or Bob, 334-4856 (Courtenay).

65 BUILDING SUPPLIES

CUBBON ON ALPHA
386-3288
FINAL CLEARANCE SALE
All lumber, building materials, plywood, paint, nails, mouldings, prefinish plywoods, roofing, doors, gyproc, drain tile, cement, ready-mix, particle board, etc.
ALL AT BARGAIN PRICES
386-3288

Ideal Sawmill Company Ltd.
2735 Bridge St.
Lumber — Lumber Special Sale
2x4, 2x6, 2x8, 2x10, 1x6, 1x8 shiplap, all new lumber, $58 per F.B.M. and up. 385-0441

USED RED BRICKS, SAND AND GRAVEL. OK. TRUCKING CO LTD., 760 TOPAZ, 386-3414.

65 BUILDING SUPPLIES

STEWART & HUDSON
Building Supply Centre

PLYWOOD BARGAINS
4'x7'x¼" sanded 3.99
47"x72"x¾" sanded 8.99
23½"x72"x¾" sanded 4.99
15½"x72"x¾" sanded 2.99
11¾"x72"x¾" 2.19

PREFINISHED WALL PANELS
Antique Pecan 4x8'—each 4.77
Ash 4x8'—each 5.44
Walnut 4'x8'—each 5.44
Esperanto Gold 4'x8'—each 5.44
Cottage Mahogany 4x8'—each 2.69
Cottage Mahogany 4x7'—each 2.39

DOOR SPECIALS
SECONDS
1⅜" Thick, from 3.99
1¾" Thick, from 9.99

DOOR LOCK SPECIALS
Passage Set 2.99
Bathroom Set 3.99
Key Lock Set 6.99

VINYL FOLDING DOOR SPECIALS
32" Wide—Silver Birch 2.99
32" Wide—Beige 3.99
32" Wide—Walnut 4.99

BASEMENT CARPET AND PANEL SALE NOW ON
WE SELL AND INSTALL QUALITY CARPETS—GOOD RANGE OF STYLES AND COLORS AND PRICES. SEE MICKEY MASOCHA
Prices Effective VICTORIA ONLY
Open Monday Through Saturday
7:30-5:30
CHARGES — BUDGETS —
386-3211
400 Gorge Rd. East
STEWART & HUDSON

S. J. PEDEN LTD.
FIR PLY SPECIALS
4x8x¼ factory sanded $5.49 sheet
4x8x½ factory sanded $8.99 sheet
4x8x⅝ factory sanded $9.99 sheet
4x8x⅝ select sheathing $8.99 sheet
PREFINISHED WALL PANELS
4x8 cabin grade mahog. $2.89
4x8 colourtoned mahog. dark $3.15
4x8 Heritage elm $6.75
4x8 Walnut $9.60
4x8 Teak $9.60
4x9 Rosewood $10.30
We have in stock a full range of 4" and 6" Transite sewer pipe and fittings.
S. J. PEDEN LTD.
2855 QUESNEL ST., 386-3464

QUALITY READY-MIX CONCRETE
Yes, there is
A DIFFERENCE
To make sure you get the best concrete possible, Butler Brothers are constantly testing and checking all materials that go into our product.
BUY THE BEST
IT COSTS NO MORE
6-days a week delivery
BUTLER BROTHERS
652-1121

why pay more?
panelling for winter work
4x8x4m flamingo 6.95
4x8x4m American wilderness 6.95
4x8x4m black locust 6.95
4x8x4m calypso 5.95
4x8x4m smoked hickory 5.95
4x8x4m cherokee rose 5.95
4x8x4m Amazon 4.19
4x8x4m V.G. mahogany Fin. 2.89
12x12x12 .39
stepping stones
8x16x2 .33
16x16x2 .75
18x18x2 .95
Farmers' special 32.95
2x6 Econ. yellow cedar Foot .12
4x4 cedar up to 8'; ft .10
rent a rug shampoo-er for 1.00 a day
glass cut to size
Langford Building Supply and Hardware Ltd.
940 Goldstream Ave. 478-1724
open seven days a week

SAANICH LUMBER YARDS
3041 Douglas St. 385-2486
NIGHT PHONE 479-1423
12'x21' Garage (plus roofing) $270.00
Work bench $10.60
Combination of storm doors (wood) $27.95
Boat lumber—pram dinghy kit $32.50
12'x20' carport (attached) approx. $190.00
Greenhouse, 8x10 $175.00

CUBBON BUILDING SUPPLIES
A YARD OF GOOD LUMBER
1720 Cook Street 384-8181
100 Ft. Rolls Fibreglass 5.99
Baggs Gold Nugget Insulation 1.14
4x8 ¾" Sanded Ply. 8.95
Red, Green and Black Roll Roofing, 108 Sq. Ft. 6.95
Birch Plywood ¾" 18.95
Fir Ply T and G 4x8 ⅝" 7.95
We Have Glass on Cook Street
Interior Latex Gal. White 3.99
Plastic Gutter 12 Ft. 2.50
Totem Logs (12 Pcs.) 1.00
Reject Doors from each 3.99
Presto Logs, each .10
Open 8 A.M. Till 5:30 P.M. 6 Days—Also Fri. Nite Till 9 P.M.
1720 Cook Street 384-8181

COLUMBIA READY-MIX LTD.
—ready-mix concrete
—sand
—gravel
—drain rock
—fill materials
Phone 478-1701
860 Attree Rd.

RED CEDAR SHAKES, 18"
$23 per square. 386-7331 days.

70 MUSICAL INSTRUMENTS

KIMBALL ORGANS
(World's easiest organ to play)
GULBRANSEN ORGANS
(featuring piano and walking bass)
SEE THEM TODAY
PARAGON MUSIC
Hillside Shopping Centre 385-5275

70 MUSICAL INSTRUMENTS

YOUR ONE-STOP MUSIC CENTRE
Instruments — Accessories for all instruments —
Classical and Popular Music
Complete Repair Service
School Band Rentals
"everything in music"
HALL-FAIRFIELD MUSIC CENTRE LIMITED
Open Friday evenings
728 Fort St. 385-8342

ACETONE ORGANS
from $949 (with rhythm)
BALDWIN ORGANS
from $1795 (loaded)
FARFISA ORGANS
from $833
BERNIE PORTER MUSIC
725 Caledonia 382-9542

SACRIFICE
Gretsh "Roc Jet" solid body electric guitar with hard case, $375. Gretsh "Fury" piggy-back dual channel amplifier, $575. Bought new June '72. Replacement cost over $1300. Will sacrifice as unit for $895. Consider small trade as part payment. Also have Suzuki guitar, small neck, excellent condition. New strings with case, $25. Call 592-3356.

AND NEW LOW PRICES ON AMPEG AMPLIFIERS.
JUST ARRIVED
Transparent acrylic drums by Star. Double Toms.
SOUND SOURCE MUSIC
2550 Oak Bay 598-3514

TRADE-INS
Hammond M100 $1600
Hammond 112A $1295
Both in good condition
SCOTT PIANO AND ORGAN
612 Fort 384-4623

WURLITZER ORGAN WITH ORBIT SYNTHESISER AND CASSETTE AS NEW, SAVE $500. TRADES ACCEPTED.
REGINALD STONE
1517 Quadra 383-0239

PLAYER PIANO FOR SALE, "Steck Pianola," excellent working condition, good finish and several rolls, $895. 338-8934, Courtenay, B.C.

NEW LOWREY NEPTUNE organ — fully transistorized, built-in automatic rhythm and reverb. Special price $899. Woodward's Mayfair, 2nd Floor.

VICTORIA SOUND CENTRE
Peavey equipment is coming. Slingerland drums are here.
1315 Government St. 385-4842

NELSON'S MUSIC CENTRE
Sales - Service - Instruction
1320 Broad St. 385-9728

AQUARIUS MUSIC
Sales — Service — Instruction
386-9922 1153 Esquimalt Rd.

PIANO TUNER AND TECHnician, $14.50. 385-2524, 385-3119.
H. WILLIAMS

TENOR B FLAT LAMONTE SUperior saxophone, as new, complete with case. 385-9960.

TALISMAN MUSIC CENTRE
Yamaki Acoustics $90-$180
939 Yates 384-9222

ELECTRIC BENCH ORGAN, $225. Regular $350. Used 1 month. 383-9857.

PORTABLE ORCANA ORGAN, just new, medium brown, $35. 384-6427.

NEW STEEL GUITARS IN SOFT SOUNDS MUSIC
2031 Oak Bay 598-1524

MASON AND RICH PIANO, NEW condition. $525. 479-5456 behind bakery.

B-FLAT CLARINET. 120 BASS accordian. 656-3437.

PIANO TUNER — CRAFTSMAN NORMAN DUCKWORTH, 383-3083.

STARTER GUITAR, AMP AND speaker box, $200. 592-6923 after 5.

UPRIGHT OR GRAND PIANO wanted. 382-8788.

OLDER PIANO AND BENCH. $250. 598-1406 after 5.

WILLIS UPRIGHT PIANO, GOOD condition, $400. 479-4897.

BASS GUITAR, EXCELLENT; $160 new, first $80. 384-6454 after 5.

PIANO AND BENCH, EXCELlent condition. $400. 479-5386.

PIANO WANTED.
658-5580.

71 MUSIC TEACHERS

ENROLL NOW!
THE ROGER WILLIAMS INTERNATIONAL SCHOOL OF MUSIC.
Learn to play faster in the only audio visual computerized course available for piano and organ.
ADULTS AND CHILDREN
$10 down, $15 a month
GLEESON MUSIC
707 FORT 388-9632

BERNIE PORTER MUSIC
INSTRUCTION
ON MOST INSTRUMENTS
Limited Space Available
384-0641 HILLSIDE-SHELBOURNE
382-9542 DOWNTOWN

ENGINEER, SINGLE, MIDDLE
EXPERIENCED PIANO IN-
aged, would like to meet a Japa-
structor still has room for stu-
dents. Beginners or otherwise.
Phone 477-6439 or 3940 Telegraph
Bay Road.

PRIVATE LESSONS ON most all musical instruments
HALL-FAIRFIELD MUSIC CENTRE LIMITED
728 Fort 385-8342

STEEL GUITAR LESSONS
SOFT SOUNDS MUSIC
2031 Oak Bay 598-1524

WILL TEACH CHILDREN'S ELEmentary piano lessons. Phone 383-9070

GUITAR LESSONS. 1913 NEIL Street. 592-7085.

77 MOTORCYCLES

1—'72 HONDA 500, 4-CYLINDER, fully equipped $1295. 1—'72 Honda 100, spring foam helmet, 500 miles $395. Horwood Mazda, 385-1451.

MUST SELL 1972 100 C.C. YAMAha, helmet, goggles, 100 miles, 2 weeks old. $450 or offers. 386-0657 after 6:30 p.m.

KAWASAKI CITY
Hi Performance Motorcycles
100% FINANCING
3220 Douglas 383-9525

LEAVING COUNTRY, 1 MONTH old '72 Honda 500 Four, 2000 miles, showroom condition. Offers. 479-3843.

BROOKLANDS MOTORCYCLES
Harley-Davidson — Honda
Greeves
937 Fort 383-5926

MONTESA — BULTACO
Victoria MOTORCYCLE Sales
382-7905 1551 Pear St.

77 MOTORCYCLES

P—E—A—R—S—O—N
World of Pleasure
H—O—N—D—A
from Pearson's
GUARANTEED FOR 1 YEAR
EXTENSIVE SELECTION
ALL THE MODELS
ALL THE COLORS
NO ONE UNDERSELLS
OUT-TRADES PEARSON
OVER 50 USED
72 HONDA CB 500-4 custom paint, extras Reg. $1650 Today $1450
72 KAWASAKI 750 Only 2200 mi., beauty. Reg. $1600 Today $1395
70 YAMAHA 350 RS Better than most. Reg. $800 Today $650
70 YAMAHA 360 End. Immaculate and shines. Reg. $725 Today $595
71 HONDA SL 125 Only 1100 mi. Reg. $650 Today $525
72 HONDA SL 100 Just 1050 mi. Reg. $575 Today $445
SPECIAL
72 HONDA CB 350-4 Only 300 mi. $1095
HONDA TRADES
78 Ya. 360—68 Ho. 450—68 Ka. 175
70 Ho. 450—68 Ya. 180—67 Ho. 77
70 Ya. RT1—67 No. 650—67 Ya. 350
67 Ho. 157—69 Ya. 200—71 Ho. 100
69 Tr. 250—69 Ho. 175—69 Ya. CS 3
71 Ho. 350—71 No. 750—68 Ho. 350
70 Ya. 250—66 Ho. 590—70 Ka. 175
72 Ho. 70—70 Ka. 250—69 Ho. 175
67 Ya. 305—71 Ho. 100—68 Ya. 100
65 Ho. 125—70 Ves. 90—72 Ho. 100
70 No. I.S.—71 Ho. 750—68 Ya. 125
72 Ho. 250—66 Ya. 305—71 Ho. 350
69 BSA 250—72 Ho. 350—72 Ka. 175
69 Ho. 450—71 Tr. Bo.—71 Ho. 450
71 Guz.—72 Ho. 250—69 BSA 650
72 Ho. 500—72 Guz.—71 Ho. 90
70 Ya. 200—72 Ho. 450—71 Ka. 500
70 Ho. 175—68 Ya. 100—72 Ho. 125
69 BSA 441—71 Ho. 70—67 Ya. 180
69 Ho. 451—70 Ya. 360—53 Tr. 500
72 No. 750—71 Mi.—70 Ya. R5
more every day
EASY INSTANT CREDIT
Bank Terms Available
Every Budget Consideration
P—E—A—R—S—O—N
World of Pleasure
MOTORCYCLE DIVISION
386-8424 — 3388 Douglas — 382-2222
9 to 9 — Sat. till 6
Next to Red Lion

YEAR END YAMAHA SALE
60 CC MINI
Reg. $399 now $335
$35 dn. $16.75 mo.
100 CC TWIN
Reg. $645 now $495.
$55 dn., $24.50 mo.
125 CC TWIN
Reg. $745 now $595.
$60 dn. $30 mo.
175 CC ENDURO
Reg. $845 now $785.
$80 dn. $39 mo.
200 CC TWIN
Reg. $860 now $745.
$75 dn. $37.50 mo.
250 CC TWIN
Reg. $1010 now $895.
$90 dn. $45. mo.
250 CC ENDURO
Reg. $1035 now $975.
$100 dn. $49. mo.
350 CC TWIN
Reg. $1090 now $995.
$100 dn. $50 mo.
650 CC TWIN
Reg. $1710 now $1595.
$160 dn. $80 mo.
All terms O.A.C. over 2 yrs. Financed through our own store.
LIMITED SUPPLY SO ACT NOW AT
MULLINS MARINE SALES LTD.
925 YATES STREET
382-1928

DE PAPE MOTORS
1972 HONDA 500
4-cylinder — An exceptionally clean unit. Electric start, custom paint, 3,000 miles. Cost new $1900.
1971 HONDA 450
Double overhead cam. Spotless, well cared for and maintained. Only 4,800 miles. Cost new $1500.
MAKE YOUR OFFER THESE BIKES MUST BE SOLD!
DE PAPE MOTORS LTD.
847 YATES 384-8035

SUZUKI MOTORCYCLES
YEAR-END CLEARANCE
FREDERICK MOTORS
615 Queens Ave. 383-0823

BRONCO MINIBIKES
5 models from $139.95
VIC. LAWNMOWER HOSPITAL
834 Johnson 386-8338

1971 YAMAHA 175 ENDURO, like new, 2,500 miles, one owner. Offers. 478-7508.

'53 TRIUMPH 500, COMPLETELY rebuilt, needs minor work to run. 384-2444.

1971 YAMAHA 650, 2700 MILES. Slightly damaged. Best offer. 388-7106.

MOTORCYCLE CARRYING rocks, sit on bumper. 479-5437.

1971 175 YAMAHA ENDURO, EXcellent condition. 384-2898.

100CC YAMAHA TWIN, REBUILT, A-1 conditon. $200. 477-2643.

'72 HONDA CB 350, AS NEW. $750. 477-4371 after 6.

1970 250 SUZUKI SAVAGE ENduro $450 or closest offer. 388-9019.

OLD BSA BANTAM IN PIECES. Reasonable offer. 386-6898.

78 BICYCLES

LAY-AWAY!
Small deposit holds your choice for Xmas.
Raleigh—Peugeot—Apollo
ROBINSON'S
Serving Vanc. Island for 43 years
1307 Broad 383-3429

LADY'S NEW ENGLISH 3-speed, $60 or offer. Phone 592-7217.

MAN'S 3-SPEED RALEIGH, $40 Lady's 3-speed Raleigh, $20. 592-1087.

MEN'S BOTTECCHIA 10-SPEED with cantagnolo gears. Good condition. 652-3456.

10-SPEEDS

		Dn.	Mo.
Eliminator	79.95	$10	$4
Ladies Eliminator	$84.95	$10	$5
Firebird	$89.95	$10	$5
Monshee	$103.95	$10	$5
Monshee Deluxe	$107.95	$10	$5
Gitane	$125.00	$10	$6
Gitane Deluxe	$135.00	$15	$6
Gitane S.S.	$149.95	$15	$7

—1-Year warranty on all bikes
—All terms O.A.C. up to 2 years on balance.
—Over 500 bikes to choose from
at
MULLINS MARINE SALES LTD.
925 Yates St. 382-1928

BIKES FOR CHRISTMAS
Use our lay-away plan
APOLLOS — PEUGEOTS
RALEIGHS
1 — 3 — 5 — 10 Speeds
Children's Bikes from 42.95
German made exerciser 29.95 only
Parts — accessories — Trades welcome
Good used bikes
See our new European Toy Dpt.
RUSS HAY BICYCLE SHOP
2542 Gov't. 384-4722

OAK BAY AND ESQUIMALT BICYCLE SHOPS
Two locations to serve you better
Raleigh, Gitane, Peugeot, BRC, Apollo, Crescent and more
Full line of parts and accessories
EASY TERMS AVAILABLE
1968 Oak Bay 1211 Esquimalt
598-4111 388-6712

GORDON'S SPORTING GOODS
1030 Hillside 382-5815
XMAS IS NEAR
Wide selection of 10-speeds. Many makes and models at sale prices. Good stock of used 10-speeds and children's bikes.
TRADES WELCOME
TERMS AVAILABLE
Open Friday till 9

ROYAL OAK SPORTING GOODS
Bikes—The greatest for Xmas
Small down payment will hold the bike of your choice
PEUGEOT GITANE JEUNET
APPOLLO MONSHEE SEKINE
BRC CCM RALEIGH PHILLIPS
Easy Parking—Friendly Service
Royal Oak Shopping Centre

WHOLESALE
What better gift for Xmas than a world famous SEKINE 10-speed. For a limited time, Sekine will be offered at cost plus $5. Regular price in these units $123-$153. 19"-21" deluxe and racing models available. $5 down, $10 per month. 477-4371 after 6 p.m.

GITANE 10-SPEED, PERFECT shape. $100 or closest offer. 477-2769.

WOODWARD'S 10-SPEED, $75. Excellent condition. 478-4474.

IVERSON 10-SPEED, GOOD shape, $60. Phone 382-1490.

MAYATA 10-SPEED BIKE, PURple, brand new. 386-6837.

MAN'S RALEIGH 5-SPEED BICYcle, $75. 382-3319.

80 BOATS AND MARINE

6 TON BRITISH SLOOP, TEAK, mahogany and oak, new auxiliary engine, full equipment and sail inventory, cruised extensively France and Baltic, urgently requires new owner, $12,500 includes dockage until spring.

23 ft. Grampian charter model, fully equipped. Winter moorage and maintenance included $6,300.
COVE YACHTS LTD.
Duncan, B.C.
746-5021

OAK BAY MARINA
SALES AND SERVICE
OVER 100 NEW AND USED BOATS, MOTORS AND TRAILERS
LARGEST BROKERAGE IN VICTORIA
1327 Beach Dr.
598-3393

CALL AND COMPARE
OUR BOAT INSURANCE RATES YOU'LL BE GLAD YOU DID
POLARIS AGENCIES LTD.
Marine Insurance Specialists
7-819 Fort St. 386-8551

HARBOUR MACHINE LTD.
TIME TO REPOWER NOW!
Rebuilt Chrysler Crown
40 h.p. Simplex Marine
150 h.p. Palmer marine
80 h.p. Dormon Diesel
Crusader Marine Engine in stock.
31 Erie St. 383-6555

PACIFIC AUTO MARINE
SHAWNIGAN-MILL BAY RD.
World record "Hondo" boats, trailers and inboard boat accessories V-drives, jet units, outdrives. High performance marine and auto speed accessories. Call 743-5122. Open 'til 8 p.m., Wed. and Fri.

BATTERIES
Light the way with four heavy duty "D" cells for the price of three. Reg. $1.80, now $1.35 for a pack of four at
SHIP CHANDLERS (McQUADES)
1252 Wharf St 383-1141

WINTER BOAT COVERS, 15'X20' size, poly weave tarps, grommeted and roped, $25.95. Jeune Bros. Ltd., 570 Johnson or 460 Wallace Street, Nanaimo, 385-7751 or 754-5511.

1971 COBRA, METAL FLACK red, Johnson 125 h.p., full cover, many extras. $3,200 firm. Shawnigan Lake, 743-2588, Tues.-Thurs., 2-7 p.m.

ALL BAY MARINA
656-3167 Sidney, B.C.
Dealer for Evinrude
OMC, Volvo-Penta

17' FLYBRIDGE, 2 BUNKS, Port-a-poti, steering, tachometer, value $900 Quick sale $675. 592-4209.

40-FT. TROLLER, PENTA DIEsel, radar, 2 sounders, phone, Loran, automatic pilot. Phone 656-3851.

80 H.P., MODEL MD 47 VOLVO-Penta diesel with new heavy duty Capital reduction gears. Phone 477-3820.

FIBREGLASS DIESEL TROLLER, like new, all hydraulic. New radar, etc. "A" licence. A gift, $13,900. 479-6071.

FIBREGLASS MANUFACTURING and Repairs. Canoes and cartop boats. Poly-Plast Products Ltd., 656-4389.

8' FIBREGLASS DINGHY $75.
478-1623

80 BOATS AND MARINE

P—E—A—R—S—O—N
World of Pleasure
R—E—I—N—E—L—L
America's largest small boat mfg.
RV 1700 — RUN-A-BOUT. Versatility! Comfort from its deep-V hull gives you more for your money. Full vinyl interior, safety glass windows. V.I.P. de luxe trim. Built-in gas tank. Full top and side curtains. Choice of colors. Power it to 105 h.p. $1995
A FEW TRADES
11-ft. PLYWOOD $45
12-ft. WOOD $75
13-ft. PETERBOROUGH, Trailer W-S steering $295
17-ft. BRANDLMAYR cabin. Needs clean up $795
18-ft. UNICORN "cat". As new $995
S—P—E—C—I—A—L
CHRYSLER tri-hull
CHRYSLER 70 h.p. motor
MARINER trailer
Reg. $3125 Today $2695
TUNE-UP OR OVERHAUL STORAGE PACKAGE
Guaranteed workmanship by skilled craftsmen on all makes — except Mercury. Have your motor purring and we'll be sure to keep the charges reasonable. Free motor storage for the winter, if you wish. We'll live up to our estimates!
WE DO TRY HARDER
ALL TRADES WELCOMED
EASY INSTANT CREDIT
Bank Terms Available
Every budget consideration
P—E—A—R—S—O—N
World of Pleasure
MARINE DIVISION
3388 Douglas — 382-2222 — 386-8424
9 to 9 — Sat 'til 6
"Next to Red Lion"

BOSUN'S CHARTERS LTD.
27' SWIFTSURE Cruiser, quality built by Philbrook's, excellent condition, 215 HP FWC Mercruiser. Cruises 18 knots and can loaf along at trolling speed for hours. Large after deck makes it perfect for fishing while excellent accommodation arrangements ensure comfortable cruising. Equipment includes radio phone, sniffer, trim tabs, etc. Price includes boathouse $10,500
25' all F-G BERTRAM deep vee. Twin 120 Mercruiser I-O's. Full galley, head, sleeps four. Completely equipped and ready to go. Full headroom cockpit cover ensures weather protection. An excellent buy at $14,500
20' SLOOP, cedar on oak, F-G decks, dacron working sails plus genoa and storm jib, second set of sails in cotton, 6 HP O-B, sleeps two. A classic craft built for heavy weather. Offers invited on an asking price of $4,200
DUTCH AUCTION NEWS!!!
18' F-G sport fisherman now priced at $2,950
Next week price reduced by $50.
NEW LISTINGS URGENTLY REQUIRED
Located at
CLARK BROS. MARINA
10775 MacDonald Park Rd.
P.O. Box 2001 SIDNEY 656-3421

MMMMMMMMMMM
MERCURY MARINE
FIBERFORM BOATS
10' to 28'
'73 MODELS ON DISPLAY
16' FIBERFORM foam flotation, mechanical steering, convertible top, 40 H.P. Merc. and controls, 1200 lb. Roadrunner trailer.
READY TO GO $2688
WE TAKE TRUCK and CAMPERS IN TRADE
WE SERVICE WHAT WE SELL
MERC. OUTBOARDS
4 H.P. TO 130 H.P.
MERCURY MARINE SALES and SERVICE
Cloverdale and Oak
385-1457
MMMMMMMMMMM

SELLING?
BUYING?
Or Just Looking
TRY
MARINE PARK YACHT SALES LTD.
Reserve NOW for winter moorage. Space available from 26' to 32' boats. Rates 70c per ft. per month by the year. 80c per ft. per month. All charges payable monthly. All facilities available at Sidney's most modern sheltered marina.
MARINA PARK
656-4222
LUHRS CRUISERS
MORGAN YACHTS

GIBSON POWERCRAFT CENTRE LTD.
INVENTORY REDUCTIONS
NEW UNITS
15'10" THERMOGLAS runabout c-w camper back, 50 H.P. JOHNSON '72 model c-w controls, 1200-lb. ROAD RUNNER TRAILER c-w winch, etc. Complete $3095
15'10" THERMOGLAS — as above but with LONG SIDEWING — Complete motor, trailer, etc. $3195
"It's the service that set us apart"
382-8291
2520 Gov't (Near Bay St.)
(Formerly Coast Power Machines)

WINTERIZE
Dri-Z-air dehumidifiers, 110 volt damp chasers, sharp kerosene heaters; water tank and toilet anti-freeze.
BUILDING?
Fir marine plywood, Norcold 12V-110 V. fridges, sinks, plastic water tanks, pumps, toilets, interior panelling, lights, plumbing, interior hardware. Many other items to choose from,—all at reasonable prices.
S. J. PEDEN LTD.
2855 Quesnel St. 386-3464

CLEARANCE PRICES ON ALL REMAINING '72 MERCS
Example:
1972 MERCURY 65 H.P., Electric, Long
Reg. $1481 Now $1260
at
MULLINS MARINE SALES LTD.
925 Yates 382-1928

1969 THERMOGLASS, 14½, 33 h.p. evinrude, 7 h.p. Eska, Gator trailer, full canvas top, plus extras. Excellent condition, $1,600. 382-1011 after 5 p.m.

80 BOATS AND MARINE

SIDNEY YACHT CHANDLERY
(Div. of Bosun's Charters)
FOR THE YACHTSMAN WHO HAS EVERYTHING
BOOKS —BOOKS — BOOKS
The largest selection of natural books on the island.
Located at:
CLARKE BROS. MARINA
10775 McDonald Park Rd.
SIDNEY
P.O. Box 2001 656-3421

1973 DOUBLE EAGLE
Boats now arriving
14' and 16' in stock
A few 1972 Mercury Outboards left at reduced prices
1973 EZ-loader trailers with new plastic finish arriving
Soon
at
MULLINS MARINE SALES LTD.
925 Yates 382-1928

NATIONAL BOAT SALES
There are 14 new and used boats at our Sale Dock. Prices from $2,700 up are clearly marked on all used boats. End - of - Season prices are attractive. Don't miss this chance to save dollars. Long term financing available.
NATIONAL PROPERTIES LTD.
Marine Division
AND GEOFF SIMPSON
2270 Harbour Rd. Sidney B.C.
656-3966

YACHT BROKERS
VANISLE MARINA
Limited dry winter storage for 6 months available NOW!
656-1138 Sidney, B.C.

PELAGIC PACIFIC FIBREGLASS MATERIALS
4 Huron St. 386-1811

36 FT. WEST COAST TROLLER, plywood wheel house, one bilge deck, galley, 2 bunks in wheel house, Chrysler Crown M7, automatic pilot, depth sounder. 246-9159.

36' FACTORY BUILT HOUSEboat. Spacious, fast. Will trade boat, car, property. See Murray, Oak Bay Sales and Service, 598-3393, 382-9104 anytime.

PHILBROOK'S SHIPYARD LTD.
2324 Harbor Rd., Sidney, B.C.
656-1157
Bearcat engine. SPENCER 31, any stage of construction.

RANGER SAILING YACHTS
SEASPRAY YACHTS LTD.
WESTPORT MARINA, SIDNEY
658-5485

Bob's Boat Sales
Safe winter moorage
Up to 40' — 45c ft.
355 West Gorge 385-2082

BRITISH SEAGULL OUTBOARDS
SALES — PARTS — SERVICE
VIC. LAWNMOWER HOSPITAL
834 Johnson 386-8338

MARINER MARINE POWER
Chriscraft, Universal, Owens
Complete Marine Engine Service
383-6582 21 Cadillac Ave.

CFV LILA K, 31 FT. TROLLER, "A" license. Have offer from Buy Back. Will accept honest offer to $6,000. 748-9225.

CUSTOM BOAT BUILDING, ALL
JENKINS MARINE
kinds of repairs, fibreglassing.
479-2244 479-6038

40 FT. TROLLER, PENTA DIEsel, radar, 2 sounders, phone, Loran, automatic pilot. Phone 656-3851

27' CRUISER, BOAT HOUSE kept, excellent condition. Fully equipped. For further particulars, phone 477-1577. $8,000.

JOHNSON 6 H.P. OUTBOARD motor. A-1 shape. $150 or closest offer. 477-2769.

3 OUTBOARD MOTORS, JOHNson 10 and two 35s, 479-3708 Monday-Friday, 4:30-9 p.m.

14' PETERBOROUGH RUNabout, cedar strip and trailer, reasonable. 478-7819.

PRODESTO MARINE IND. LTD.
BOW RAILS
546 Brookleigh Rd. 658-5271

CANOE COVE MARINA
Yacht Brokerage
Sidney, B.C., 656-3915

40' FERRO CEMENT SAILBOAT. Hull and deck only. Make an offer. 656-4244.

PETE'S TENT AND AWNING boat covers and upholstery. Call 383-8959.

LEARNTO SAIL
Aboard heated 72' Ketch. 383-0539.

MOORING FOR SALE IN Brentwood Bay. 652-2961.

2 H.P. JOHNSON MOTOR. ONLY run 15 hours. $150. Phone 384-4085

92 SPORTING GOODS

AQUAKNOX DIVE CENTRE
We specialize in professionalism, the FINEST in teaching and equipment. We now offer ROCK CLIMBING courses!
943 Yates St. 386-2525
(Div. of Bosun's Charters)

RAY'S SPORTS CENTRE
RACQUET STRINGING
1692 Douglas 385-6312

92 SPORTING GOODS

RIFLES—SHOTGUNS—PISTOLS
303 Jungle $39; 30-06 Mauser $49; 303 Ross $29; 8x52 Siam Mauser $29; 7x57 Steyb $59; 6.5 Man. $37; 243 Husq.-2x7 Red. $249; 270 Voere-3x $199; 16 Browning auto. V.R. $169; 12 Rem. P. $99; 12 Ithica P. $119; 22-410 Sav. $59; 44 Dragon $114; 455 Webley $45; 45 Rem. auto $84; 7.63 Mauser $189; 476 Colt D.A. $119; 22 Reck $45; 22 S.W.Jet $179
ROBINSON'S
Serving Victoria 43 years
1307 Broad 385-3429

ROYAL OAK SPORTING GOODS
Sporting Goods—
The Best Christmas Gifts
COMPLETE HOCKEY EQUIPMENT
Guns Rifles Ammunition
Rods Reels Lines Lures
Badminton Racquets and clothing
A Small Deposit Holds The Gift.
Easy Parking—Friendly Service
Royal Oak Shopping Centre

WET SUITS
Designed and professionally made here to keep you warm in our cold waters. Made in Canada, better than imports. Keep Canadians working. Scuba Shop, 832 Fisgard.

COLLECTOR WILL PURCHASE antique and modern pistols and rifles. Phone 383-6224.

93 CAMERAS, SUPPLIES AND PHOTO FINISHING

ELECTRIC
EYE
Used Kodak precision 4x5 enlarger built in masking to 35 mm motor fan cooled — one lens with easel (11x14) $125
USED Axomat 1a 35 mm enlarger color drawer, de luxe carrier. 50 mm meopta bellar lens $75
USED Federal enlarger — in a case $30
USED Amato six automat 2¼ enlarger, auto focus, enclosed parallelogram $65
USED 35 mm slide projectors from $15
USED 2¼ projector, also shows 35 mm slides $50
USED Canon 1218 — 12 to 1 zoom movie camera — a fantastic camera with custom case $545
USED Hanimex f5.5 300 mm telephoto — to fit most cameras with case $50
USED Tamron 135 mm f2.8 telephoto to fit Konica auto reflect. Auto diaphram, with case $55
USED Sekor f2.8 35 mm wide angle for Nikon cameras $50
USED Kengor f2.8 35 mm preset for pentax $25
USED Reg. 8 Yashica, Fumig, super 8, Keystone, Bell and Howell, Sankyo and Canon
USED Mamiya super 23 with hand grip, roll back and 2 lenses, 65 mm and 100 mm $330
USED Pentax SV — features self timer, 1-1000 second, super Takumar 1.8 lens Pentax meter and case $125
USED Mamiya 500 TL — fz lens through the lens meter, pentax mount with case $125
USED Edixa stereo camera with case $65
USED Konica Macro 55 lens automatic EE to 1.1 magnification — like new — you must see it $140
USED Zeiss 8x30B monocular — such a beautiful thing you gotta see $95
USED V-lander Vitessa plumger film advance, folding lens, fast f2 50 mm Ultron — a beautiful beautiful little 35 $50
USED V-Lander Vitessa-T wide, normal and telephoto lenses — another fine camera at a good price $150
1006 BROAD
386-0333

SIMPSONS-SEARS
Camera Counter
for top quality photofinishing on G.A.F. Kodak Fujicolor negative films
All prints in new silk finish
12 exposure roll
ONLY $2.99
"POSTERS"
20"x36"
NOW AVAILABLE
From black and white or colour negatives.
ONLY $5.95
388-9111
Extension 203

POLAROID CAMERA 335 WITH case and flasher. Nearly new. $80. Phone 384-7387.

93 CAMERAS, SUPPLIES AND PHOTO FINISHING

BE A CARD!
Choose your favorite negative or slide and have Victoria Photo Supply make it into photo-greeting cards for Christmas! You can
BE A CARD
and give all your family and friends a truly personal message of Christmas goodwill.
VPS has a big selection of cards to choose from—we add your color or black and white picture for perfect personalization. Service is speedy—but order now—overseas mailing deadlines are closer than you think.
VICTORIA PHOTO SUPPLY
1015 Douglas Street 385-3458

HILTON
PHOTO SUPPLIES LTD.
Trans-Canada Highway
Chemainus
Vancouver Island's Finest
Photo Supply Centre
Drawer 750 Ph. 246-3311

DARKROOM EQUIPMENT
Bessler 23C2 enlarger now in stock.
BILL'S PHOTO SUPPLY
1672 Douglas 383-7443

96 RANGES, STOVES AND FURNACES

BEACH GAS RANGE, 30", Harvest gold, near new, $130. 478-6430.

STOVE FOR SALE
385-7335.

ELECTRIC RANGE, MCCLARY, 3 years old, $165. 485-5958.

30" KENMORE ELECTRIC range $40. 479-3481.

HALE COMPANY 85 FURNACE, also 250 tank. 384-1249.

97 FURNITURE

NOW — XMAS
WATER BEDS
20% OFF All Sizes
Delivered and Installed
Easy Terms Available
Call J. Snare at 386-2458
CONTINENTAL HOME SUPPLY
851 Johnson 386-2458

CLEARANCE
ON 2-PC.
CHESTERFIELD SUITES
PRICED FROM $289
TILLICUM FURNITURE AND APPLIANCES
Hillside Shopping Centre
382-3331

Buy — Sell — Appraise
KILSHAW'S AUCTIONEERS
1115 Fort 384-6441

PAY CASH AND SAVE
PANDORA FURNITURE LTD.
See Our Ad Under Miscellaneous
NEW AND USED FURNITURE
1050 PANDORA AVE.
383-6319

LUNDS AUCTIONEERS
WE BUY AND APPRAISE
926 Fort 386-3308

JOHN TROUGHTON'S UPHOLstering, 2055 Cadboro Bay Rd., 592-6122. Queen Ann leg stools for needlepoint. Serving Victoria 14 years.

SAGER'S MAPLE SHOP
Victoria's largest selection of maple furniture. 1802 Government St.

FURNITURE — CARPETS
Cleaned in your home.
For free estimates call
Ambassador Home Service 382-5533

HUB FURNITURE
Buy and sell good used furniture
715 Johnson 384-6425

EXQUISITE REPRODUCTIONS from England at the Island Gallery, 2188 Oak Bay.

9-PIECE FRENCH PROVINCIAL dining suite, $495 or nearest offer. 656-3293.

39" HOLLYWOOD CONTINENTAL beds. 658-5231.

SINGLE BED, ALMOST NEW. $40. Phone 592-0234.

98 TV, STEREO, RADIO SALES AND SERVICE

COLOR TV
Rent or rent to own
$16 MONTHLY AND UP
ZENITH
FLEETWOOD
HITACHI
PANASONIC
PHILCO FORD
Immediate City Wide Delivery
CALL NOW, 385-2435
24-hour phone service
MAIS FURNITURE
1821 COOK

RENT TO OWN
$18.89 Monthly
Brand new Electrohome 19" color TV. 3 years uconditional guarantees on all parts and labour, 6 years on picture tube.
WE SELL THE BEST AND SERVICE THE REST
Service dept. also open
CITY CENTRE TV
3970 Shelbourne 477-6971
University Heights Mall
10 a.m.-10 p.m. daily.

ONE ONLY
Cabinet model stereo Garrard changer and built-in reel tape recorder. To clear, $480.
Used 23" Motorola colour TV, $350.
Terms and free delivery
Call J. Snare, 386-2450
CONTINENTAL HOME SUPPLY
851 Johnson 386-2458

JUST
ARRIVED
New shipment of
12", 15", 17"
SONY COLOR
PORTABLES.
KENT'S LTD.
742 FORT 383-7104

RENT TV
BLACK and WHITE and COLOR
Week or month — long term rates.
BUTLER BROTHERS
1720 Douglas 385-3832
(ACROSS FROM THE BAY)

1972 ADMIRAL SOLAR COLOUR, 26" TV solid state, stereo chassis, FM AM, and FM stereo radio, 4-speed, Garrard stereo record player, 4 stereo speakers, Mediterranean Credenza cabinet. 478-1052.

TV RENTALS
FROM $7.00 PER MONTH
A reliable rental service
MAIS FURNITURE
1821 Cook St. 385-2435

NORESCO PACKAGE SPECIAL
$299.50
HUDSON'S TAPE CENTRE
1543 Fort St. 382-0923
At the Junction

CAV ELECTRONICS LTD.
Marantz, Crown, Quad, AR Bose, Thorens, Dual, Garrard, Sinclair, Shure, Revox, Scotch.
758 YATES 388-6564

CABINET TV, NEW PICTURE tube, good condition, $40 or offers. After 5 p.m. 385-0802.

MOTOROLA STEREO RECORD player, portable, $100. 383-5901.

5" OSCILLOSCOPE, FOR SALE. 656-1271.

98 TV, STEREO, RADIO SALES AND SERVICE

DUAL 1212, AUTOMATIC changer, walnut wood base, plastic top, magnetic and crystal cartridges. All like new. Offers to $89. 479-6874.

20" Philips color $549.95 26" Philips color from $659.95 2 year full warranty.
ATLAS STEREO AND TV
763 FORT 385-2712

MONARCH SOLID STATE COMponent set, tape deck, Philco turntable, two 3' columns, each with three 8" speakers $375 or closest offer 384-9139.

HEADQUARTERS FOR CITIZEN band radios (C.B.) warehouse sales. Macdonald Furniture Mart, Pandora and Broad, 383-1171.

SALES—SERVICE—TV RENTALS
AUTHORIZED PHILIPS DEALER.
ELECTRON
100 W BURNSIDE RD. 383-5432

26" FLEETWOOD COLOUR TV, brand new picture tube. Phone 478-7164.

NEW PHILCO 19" COLOR TVs $399 at ISLAND FURNITURE MART. 656-3724.

21" FLEETWOOD BLACK AND white TV, $100. 3 years old. 388-9001.

INDOOR 8-TRACK STEREO tape deck, speakers, headphones. 383-1860 after 7 p.m.

GOOD WORKING 21" TV. $35. Can deliver, 386-0710.

T.V. BLACK AND WHITE. $100. Cabinet, 385-3249 before 3 p.m.

99 GROCERIES, MEAT AND PRODUCE

WAREHOUSE FOOD STORES, 3475 Quadra (formerly Oakcrest) and 47 Songhees Rd. First turn left — 100 feet past Johnson St. Bridge, 877 Goldstream Ave., Langford. Prices effective Mon., Tues., Wed. Open to the public daily 9 a.m. to 9 p.m. Open Saturdays till 6 p.m.
Purity Flour, 20 lb. bag, with $10 order or over 89c. Frying Chicken, cut-up tray pack, 49c lb. Beef liver, young, sliced, 49c lb. Pork Hocks, fresh, lean, 2 lbs. 49c. No. 7 Beans with pork in Tomato Sauce, 2 14-oz. tins 29c. Pineapple, 14-oz. 6 tins $1.00. Country corn flakes, 4 pkgs. 89c. Jell-O Jelly powders, 3 pkgs. 29c. Nabob coffee, reg. grind, 89c lb. Potatoes, No. 1 local fresh dug, 10 lbs. 39c.

SAVE MONEY AT HARVEY'S
Sides of Mutton
(Cut, wrapped and frozen) 49c lb.
Red brand hinds 89c lb.
Red brand sides 75c lb.
Red brand loins of beef (Contains T-bone, sirloin steaks) $1.05 lb.
Sliced side bacon 89c lb.
2709 Quadra 383-2031

SHOP AT "THE WAREHOUSES," Wholesale Food Distributors, 3475 Quadra Street; 47 Songhees Rd. first turn left — 100 ft. past the Johnson St. Bridge; 877 Goldstream Ave., Langford. Open Daily, 9-9, Sat. 'til 6 p.m.

FREEZER ORDER SAVINGS
Red or blue brand beef—side 72c, hinds 85c, front 61c; cut wrapped, quick frozen and delivered. Easy terms to suit you. Open Sundays.
JIM'S LOW COST
284 Belmont Road 478-3424

SAVE
Buy now, red brand beef sides 72c lb., hind quarters 85c lb., front quarters 61c lb. Cut, wrapped and rozen. Budget terms available. Super Low Cost market, 899 Esquimalt Road. 382-8196, open daily 9-9

T-BONE STEAKS
Red and Blue Brand, lb. $1.69
Hamburger (10 lbs.) $5.90
Sides of Beef lb. 69c
ALBERTA MEAT MARKET
1811 COOK 383-3012

SPARTON APPLES, CRISP 'N juicy. Excellent for cooking, eating, storing. 1892 Prosser Rd. (between East Saanich and Wallace Drive), anytime. 652-3557.

APPLES! APPLES!
Better apples at better prices, Mac's and Spartans at Saanich Orchards, off Stellys Cross Road. 652-2009.

LOCAL BROCCOLI, DANISH squash, Spanish onions. Valley Market, 2115 Keating X Rd., 652-3422.

FIRBANK FARM
1180 ROYAL OAK
Fresh fruit and vegetables

WILLIAMS QUALITY MEATS
Red Brand Hinds $74.95 ea.
795 Fort St. 384-1612

MACINTOSH AND SPARTANS for sale. Sunnyside Orchard. 5963 Old West Saanich Road. 652-1905.

CANNING TOMATOES, 12C LB.
1288 Santa Rosa

TOMATOES AND CAULIFLOWer. 6432 Pat Bay Highway.

VICTORIA MEAT MARKET
COMPARE ANYWHERE
625 JOHNSON STREET

100 MISCELLANEOUS FOR SALE

SALE PRICES EVERYDAY
2 Pc. chesterfield suites, $95.00 to $379.00. Love seats $45.00 and $99.00. Velvet swivel rockers $119.00. Nine piece Rock Maple dining room suite, $529.00. Walnut buffet and hutch $149.00. Corner china cabinets, $95.00, $169.00, and $189.00. Duncan Phyffe drop leaf table and four chairs, $188.00. Tea wagon, $119.00. Viking console colour T.V. $299.00. Marble top lamp table $49.00. Drop front desk $95.00. Bunk beds, complete, $129 and $139.00. Single beds $36.50 to $95.00. Rollaway cots, $29.00. 2 Pc. Hida-bed and chair $169.00. Cedar chests $79.00 and $89.00. Teak round table and four chairs, $129.00. Liquor cabinet $39.00. Chests of drawers $22.50 to $59.00. Fridges $45.00 to $139.50. Portable Spin Dry washers $129.00 and $149.00. Trash burner $49.00.
Many More In Store Values
Use Your Chargex
PANDORA FURNITURE LTD.
New and Used Furniture
1051 Pandora Ave.
383-6319

WESTINGHOUSE WRINGER washer, perfect working order in very good shape, $25. 383-7464 or 479-1890.

24" GIRL'S BIKE, BLUE, EXcellent condition, $30. Young typewriter for children starting, like new, $12. 386-0692.

SHEARED BEAVER COAT, EXcellent condition, offers. Phone 477-9148.

EXCERCISE BIKE. EXCELLENT condition. $50. Phone 477-5330 after 5 p.m.

12-GALLON FERMENTATION flask. 40-gallon whisky barrel. 477-2998.

TRIM-GYM, $50. WEDDING gown, size 18, $50. Two dresses, size 15-16, $8 each. 478-8060.

30" RANGE, $75; CHESTERfield suite, $35; wringer washer, $50. 382-5734.

AMC UPRIGHT DEEP FREEZE, 14 cu. ft. 1 year old, $175. 383-9097 after 5 p.m.

7 CU. FT. REFRIGERATOR. Crosstop Freezer. $39. Phone 384-7813. All-Temp.

ALUMINUM CANOPY COMplete with box for Datsun truck or similar, $185. 385-1861.

LIKE NEW, FUR-TRIMMED grey wool coat, size 10, $12. 383-8877.

USED KEYBOARD CHECK lighter. Offers. 385-7678.

LARGE BABY CARRIAGE, GOOD condition. 386-6998.

BABY CARRIAGE, GOOD CONDItion, 384-0650.

18X12 OFF-WHITE ACRILAN carpet, $125. 592-2628 after 6 p.m.

SINGER "TOUCH AND SEW" DE luxe. $250 cash. 382-5064.

3 GOOD USED SUITS, SIZE 38-40; pair reclining bus seats; 384-4807.

LARGE STEEL FILING CABInet, 140 trays, 5½x3". 386-2971.

6-YEAR SIZE CRIB WITH mattress, $25. 384-6203.

FURNITURE AND GARDEN tools for sale. 658-8719.

$24, GENERAL ELECTRIC KETtle, used very little, $10. 386-8550.

GO-CART FOR SALE.
592-2158

COLOR TV, 14", BURLED COFfee tables and TV lamps. 385-6217.

TUB FILLER, TOILET, BASINS and taps, etc. 479-6178.

MODERN DIAMOND AND WEDding ring. 478-4014 after 6.

BOX SPRING, CHAIRS, COUCH, 598-3195.

STORM WINDOWS
B.C. Aluminum 479-3232

FOR SALE, RACQUET CLUB shares, $700. 598-4595.

100 MISCELLANEOUS FOR SALE

UNDER THE YELLOW SIGN
USED SELECTION
BUFFET STYLE CABINET $ 29.95
STUDIO LOUNGE $ 59.95
SEALY HIDEABED. EXCELLENT CONDITION $199.95
LIGHT OAK DOUBLE DRESSER $ 69.96
LIGHT OAK 4-dr, CHEST $ 49.95
EASY CHAIRS FROM $ 9.95
CEDAR CHEST $ 29.95
2-pc NYLON SECTIONAL SUITE $179.95
NEW
HOLLYWOOD BED UNITS 39" FROM $ 59.95
HOLLYWOOD BED UNITS 54" FROM $ 79.95
3-pc. METAL DINETTTES FROM $ 41.95
ODD DINETTE CHAIRS FROM $ 8.95
ODD BEDSPREADS FROM $ 10.95
ROCKERS FROM $ 47.95
2-pc. CHESTER SUITES FROM $159.95
ELECTRIC
ELEC. STEAM IRON $ 14.95
WE BUY USED FURNITURE. FREE APPRAISALS. FREE DELIVERY.
BARGAIN ANNEX
753 VIEW ST.
Division of
Standard Furniture
382-5111

MEL'S MEL'S MEL'S
BARGAINS
Mission oak buffet with mirror back $59.50
Extra large round coffee table $39.5
30' 'Polyfoam mattress $16.50
2 pc. wine chesterfield $79.50
Bronzetone and vinyl settee and chair set $45.00
Chargex available
We also buy
MEL'S BARGAINS
823 Pandora Ave. 384-3152
Opposite B.C. Hydro
Closed Mondays 'til further notice
MEL'S MEL'S MEL'S

CHILDREN'S RUBBER BOOTS
Vancouver Wholesaler forced to vacate! Sells Kids boots to Spencer's below his cost! 8-eyelet style, steel shank, net lined. First quality. Sizes 1 to 5. Competitor's price $5.99.
SPENCER'S PRICE $2.99
SPENCER'S STORES Ltd.
1110 Gov't. St. "Downtown"

XXXXXXXXXXXXXXXXXXXXX
EATON'S
WAREHOUSE
STORE
749 VIEW ST.
Remember You Can Budget Charge Through Our Customer's Accounts Office, 3rd Floor
XXXXXXXXXXXXXXXXXXXXX

ASSORTED CHRISTMAS PLYwood cut outs and spot lights; child's Singer sewing machine, $10; 6-cord Mangus electric organ, $20; Eldon road racing set and accessories, $20; Raceriffic, $5; assorted children's games; 5-piece arborite kitchen set, $25; copper tri-light, $5. 477-3371.

GET IN SHAPE!
Weider weight lifting equipment and accessories with complete course.
ROBINSON'S
1307 Broad St. 385-3429

CHAINSAWS
Sales—Parts—Repairs
New Lombards from $149.95
New McCullochs from $129.95
3 used saws in stock.
VIC LAWNMOWER HOSPITAL
834 Johnson, 386-8338

RESTAURANT EQUIPMENT
Stainless steel sandwich board, 3'x4'; 24" Garland grill; Quest fryer 75,000 BTU's (propane gas); Arborite top counter table and shelf 2'x6'; jet air roof fan and exhaunt hood (area 3'x4'). 656-3585.

XMAS TREES
Buy direct from tree farm. Beautiful pruned trees at reasonably priced bales. 248-5337, Mr. Crimeni, General Delivery, Nanoose Bay.

9" DELTA TABLE SAW. ¾ H.P. motor, table extension, green leather swivel rocker, antique gold Queen Anne chair, arborite blonde desk and chair, roll-away spring; etc. 478-1052.

TORO—PARKER
Leaf and compost shredders
PARKER and GILSON
lawn vacuums
VIC. LAWNMOWER HOSPITAL
834 Johnson 386-8338

DO IT YOURSELF
Retaining walls, steps, planters, etc., with COLOURED Concrete Link Logs, Phone 478-2531.

WATERPROOF
CANVAS TARPAULINS
Priced from $5.95 for size 5'x7'.
IDEAL FOR WINTER COVERS
VICTORIA TENT AND AWNING
831 Fisgard St. 382-5215

A.B.C. ELECTRIC — 382-7221
New and rebuilt appliances. Vacuum cleaners, polishers, etc. One year warranty. Good selection. Reasonable prices. 831 Yates.

ASSORTED AQUARIUMS AND all equipment; 1954 Hillman stationwagon, as is; 1955 Ford sedan delivery for parts; fridge and stove. 383-8867 or 605 Calvin Road.

DEMOLITION AT 10687 WEST Saanich Road, 6x8 beams, 2x8, 2x6, 2x4, shiplap, V-joint, flooring, no doors or windows. 656-1660.

TYPE 'N WRITE SHOP
Used typewriters and adders bought and sold.
744 Johnson 385-3112

150 YARDS—QUALITY SHAG Cushion floor, rubber-backed carpet, Everything half price. 385-4286.

AUTOMATIC TELEPHONE ANSwering machine, 24-hour operation. Rent to own, $10.88 month. R. and T. Business Systems, 384-0145.

RECONDITIONED USED TYPEwriters $29 and up.
City Office Equipment Ltd
826 Yates 386-8396

GENUINE BAROQUE PEARL necklaces for sale. Be in fashion. 2 Philippine wicker Peacock chairs. 2 Tibetan rugs. 384-1223.

5 TOTAL NATIONAL CASH REGister, ideal for restaurant or store operation. Contact Palace News, 382-2611.

ADMIRALS DISHWASHER FOR sale, 2538 Government, 385-5860 or 385-5956.

CLOSE OUT SALE. 25% OFF, 35%, 50%. 1524 Fairfield Road. Shoe Store.

HOOVER UPRIGHT CALL 382-8005.

WASHER AND DRYER, FRIDGE, freezer, console stereo. 383-0926.

INCINERATOR BARRELS, $3 each, delivered $5. 478-6212.

100 MISCELLANEOUS FOR SALE

—SAVE—SAVE—SAVE—
BUY AT
MAIS FURNITURE
FOR BETTER LIVING
Used Selection
23" French Provincial fruitwood console TV. Beautiful cabinet, new picture tube, 1 year guarantee. $139.95
23" Admiral TV, nice walnut cabinet and very good picture, a real buy at $69.95
Left hand opening Frigidaire, good running order. $ 99.95
Used Zenith refrigerator, clean. $ 79.95
New but dented Danby refrigerator. $169.95
25" Zenith color console, mint condition. $399.95
25" Westinghouse color console, excellent condition. $299.95
Special Values On
Used or Damaged Specials
MAIS FURNITURE
1821 COOK ST.
385-2435

SIMPSONS-SEARS
INSTALLS
QUALITY CARPETS
Pick your price, pick your colour and Simpsons-Sears will have your beautiful new carpet PROFESSIONALLY installed in your home.
CHARGE IT!!
PHONE 388-9111
NO OBLIGATION
SHOP at HOME Service

THE TRADERS
WAREHOUSE
40" Electric range $19.95
Oil range (good condition) $39.95
Hoover vacuum cleaner $9.95
Black and white TVs from $8.95
5-pc. de luxe dinette $59.95
4 Chrome dinette chairs, ea. $6.95
3-pce. curved sectional $99.95
Duncan Phyfe drop-leaf table $69.95
Red davenport $69.95
Brown vinyl arm chair $24.95
30" Electric range $29.95
Warehouse Open 'Til 5 p.m.
715 FINLAYSON 388-6264

Fleetwood 3-way color combination, sliding doors, walnut cabinet $495
3 rooms repossessed furniture. On the above mentioned, contact:
Art Johnston at 386-2458
CONTINENTAL HOME SUPPLY
851 Johnson 386-2458

BASEMENT SALE
4x8 pool table, complete, $175; pair of Junior West Coast chrome swing-away mirrors, custom for Ford; 2 orange leather cafe seats, ideal for nook; 1 pair heavy duty roof racks; 1 pair bunk beds, 2 feet wide; 1 pair of new Weed tire chains; aluminum canopy for 8' box, $80; 1 large, old oak office desk, offers; 1 box towels, new double size bedspread, 2 pillows, tablecloths etc. all for $10; roof vent for camper; 2 orange tub chairs, $3 for pair; 1 electric guitar, $35; 1 youth bed with built-in drawer; $10. Can be seen between 5 and 9 p.m. only. 386-9265.

SUITS
FOR MEN
All in the latest stylings, in plain and patterned fabrics. Pure wool.
$59.50
LES PALMER LTD.
714 View 382-2825

CUBBON ON ALPHA
386-3288
FINAL CLEARANCE SALE
All lumber, building materials, plywood, paint, nails, mouldings, prefinish plywoods, roofing, doors, gyproc, drain tile etc.
ALL AT BARGAN PRICES
386-3288

ADMIRAL 2-SPEED AUTOMATIC WASHER with 18 lb. tub, choice of temperature speed and water level; pay only $299 and $199 for matching dryer.
BUTLER BROTHERS
1720 Douglas 383-6911
(ACROSS FROM THE BAY)

SIDNEY PAINT FACTORY
9756 3rd St., Sidney
656-3358
COLWOOD PAINT POT
1610 Island Hwy.
478-5525
Interior Latex — $5.35 gal.

LIKE NEW SHAG RUG, CABANA spice, 11½'x14½' with under cushion. Dining room suite, walnut table, 4 chairs, china cupboard. ¾-size bed, dresser and night table, blonde. All good condition. Also CCM exerciser bike, like new. Offers. 592-3276.

RUGS LOOK "NEW." IT'S SO easy with RUG-MATE stain removing rug shampoo. Rent electric shampooer for $1.00, plus materials. Clark and Pattison, 760 Bay St. See our ad under Painters for other supplies.

"WHERE BLANSHARD ENDS"
Follow Blanshard Street north to 850 Tolmie for top value in genuine stone jewelry and all rockhobby items. THE ROCKHOUND SHOP, 388-5341. (Closed Mondays).

INCINERATORS, 45 GAL. drums. $5 delivered. $3 extra for screens. 479-4067 after 6 p.m., or 388-5717 anytime

ARMSTRONG CIRCULATING pump; 30-gallon stainless steel water tank; home exerciser. 479-7760.

AQUARIUM, 50-GALLON, COMplete with equipment and fish, or in part. 385-0614.

HATLEY MEMORIAL GARDENS group of four plots or individuals. $90 each. 479-7241.

OUTDOOR INCINERATOR BARrels, ready to use, $4.50. Free delivery. 383-1328.

PRICE'S KEY SHOP
Safes, Locks, Keys
847 Fort 384-6221

NEW PRE-HUNG INTERIOR and exterior doors, bi-fold doors. Phone anytime, 386-0286.

KENMORE WASHER, SPIN dryer, $100 or best offer. Phone 478-1354.

DAVE TAYLOR DEC. CENTRE
579 Gorge Rd. 384-1914
WE LEND WALLPAPER BOOKS

MINI-HOOVER WASHER SPIN dryer, excellent condition, $75. 478-3305.

UPHOLSTERED FOLDING mattresses, 5" polyfoam, new, $55. 385-7188.

GOOD USED FURNITURE AND miscellaneous items. 86 Sims Avenue.

SECTIONAL HOT WATER BOILer and radiators. Box 83, Youbou, B.C.

FRIGIDAIR FRIDGE, $60. 478-1690 after 5:30 p.m.

100 MISCELLANEOUS FOR SALE

PORTABLE INGLIS DISHWASHer, $60; Hoover vacuum, $12; floor polisher, $12; men's ski boots, size 10, $15; turntable, $8; portable electric oven-rotisserie-fryer, $35; men's skates, size 8, $7. 478-1089.

GAS POWERED REEL LAWN mower; Duncan Phyfe coffee table; pink denim drapes, 72x36; 3 kitchen chairs, cabintt poles; part set and oddments of dishes. 385-5409.

MISCELLANEOUS FOR SALE. New and used clothing. Black Persian lamb cape, near new baby clothes, Playtex nurser, $2. Jewellery Christmas gift items. Tues.-Sat., 9-3. 383-1215.

NEW MOFFAT HARVEST GOLD 30" continuous clean range and Moffat Harvest Gold 12.6 cu. ft. frost - free refrigerator - freezer. Phone 592-2218 between 5-7 p.m.

SLIDE PROJECTOR, SCREEN, typewriter, polisher, radio. Hair dryer. G.E. blanket, drapes, rugs, teak table and 4 chairs, misc. items. 382-7104.

KEEP THE "LONELIEST GUY in town busy." Let him install a Maytag washer for you. Just call C. Tayler Home Appliance Ltd., 707 Johnson. 383-3281.

15% OFF
on wallpaper with paint purchase free color consulting in your home.
DICKER MARTENS PAINT CO.
616 Herald 383-1127

GITANE 10-SPEED, PERFECT shape, $100 or closest offer. Johnson 6 h.p. outboard motor, A-1 shape, $150 or closest offer. 477-2769.

13 CU. FT. FRIDGE, GOOD CONdition, $50; old bathtub, $5; 2 bathroom sinks with taps, $8 each; folding firescreen, $5; boy's skates, size 3, $4. 598-3837.

STYROFOAM BALLS, SHEETS and cones, for decorations, party favours, science displays and experiments. Industrial Plastics Ltd., 2105 Douglas.

WAREHOUSE PRICES
On brand new furniture, appliances, TV's-stereos, chesterfields, area carpets and good used tradeins Happy Harry's, 385-4146.

HIGH CHAIR, $8; CAR SEAT, $7; firescreen, $5; rec. bar, $10; Gendron Buggy, $20; Jolly-Jumper, $3; floor polisher, $12; double cement tubs, $10. 477-8192.

NCR CASH REGISTER; 3M photo copier; IBM selectric 435; 3 electronic portable calculators. $129 each. 656-4894.

HAND-MADE WOODEN TOYS, play equipment, children's clothing boutique handicrafts. 1298 Gladtone, 382-2312 or 382-1602.

TWO BICYCLES, $10 EACH; TRIcycle; spring horse; both $10. Single Hollywood bed, $25; Water pump, offers 382-8991.

MOVING, ALL HOUSEHOLD furniture, appliances, many miscellaneous items, selling now. 1812 Laval Avenue, 477-6197.

2-DOOR, 13 CU. FT. FRIDGE, $100. Seally complete double bed, cinnamon walnut, $150. 2-seat hide-a-bed, $50. 477-4561.

POWER PIPE THREADING MAchine 2" Oster completely overhauled, top condition. 598-3138 after 5 p.m.

TABLE AND CHAIR SET; ROCKing chair; bunkbeds; baby sit and snooze car seat; child's spring horse. 384-3654.

'63 RAMBLER, 2-DOOR SEDAN, '72 licence, $120 or offer. Canadian natural mink stole, worn 3 times, $280. 477-2310.

103 MISCELLANEOUS WANTED

THE SALVATION ARMY
Needs your re-useable clothing, furniture and household goods. "Help us to help others." Family Thrift Stores, Victoria, Sidney and Langford. For pickup 386-3295.

MONEY IN A HURRY
CASH LOANS on tools, guns, musical instruments, cameras and sporting goods. We BUY also WEAPONS, INSTRUMENTS, etc., for READY CASH.
BILL SCOTT'S
UNIVERSAL PAWNBROKING AND AUCTION CENTRE
584 JOHNSON 383-9512
Formerly BJ Trading, 617 Johnson

SIDNEY BARGAIN HOUSE
We pay top prices for goods of all descriptions, from a handful to a house full. Furniture, tools, appliances, glassware, dishes, etc. Our specialty is antiques. 2373 Beacon Ave., Sidney, 656-3621.

KILSHAW'S AUCTIONEERS
Buy — Sell — Appraise
1115 Fort 384-6441

LUNDS AUCTIONEERS
APPRAISE AND BUY FOR CASH
926 Fort 386-3308

IMMEDIATE CASH
for your good clean used furniture, chesterfields, TV's and appliances. Call Better Buy 385-4345. Closed Wednesdays.

WE PAY CASH
For good tools, cameras, instruments, luggage, antiques, etc. ISLAND TRADING, 1717 Gov't. 384-5354

ABEL TRADING BUYS COPPER, brass, batteries, radiators etc. Beer, pop and wine bottles 9 a.m.-5 p.m. 422 John St. 388-6541.

WANTED: SMALL TRICYCLE. Colonial living room furniture. Bedroom suite. Rumpus room furniture. 382-1159.

WANTED TO RENT GARAGE, Greater Victoria area. Immediately. 382-1177.

WANTED: TABLE SAW, 8"-10", minimum ¾ h.p.; also small boy's bike. 383-5524.

WANTED: TENT TRAILER, FACtory built, must be cheap, for cash. 592-1073.

GOOD BOOKS ALWAYS BOUGHT
HAUNTED BOOKSHOP
845 Fort 382-1427

WE BUY YOUR FURNITURE, household goods, pictures, tools, etc. Best cash prices. 386-0462.

ANY OLD JEWELLERY, RINGS, old gold, watches, small boxes, etc. Bygone's, 1334 Fort, 383-8025.

WANTED: FRANDFATHER OR Grandmother Clock or any older clock. 477-3762.

Cash for furniture, tools, guns etc.
FAMILY TRADING
731 Goldstream 478-5631

WANTED FURNITURE FOR ENtire house. Must be reasonable and good condition. 478-6104.

WANTED, COMPLETE NONworking TVs will haul away free 386-0710.

WANTED: OLD TIME MUSIC boxes or record players. Condition not important. 384-4972.

COMPLETE BROWNIE UNIform, in good condition. 652-2759.

POOL TABLE, 4X8 OR LARGER, in good condition. 479-6835.

FRIDGES, FREEZERS BOUGHT. 384-7813. All-Temp.

SQUARE DEAL BUYS
383-1221 1126 Hillside 383-1601

FREEZER, 20 CU. FT.
658-5580.

PIANO WANTED.
658-5580.

3 USED HOT WATER UNIT heaters in working order. 385-8797.

109 MISCELLANEOUS TO RENT

RENT TO OWN
NEW SEWING MACHINES
Domestic and Industrial
SAWYER SEWING CENTRES
840 Fort St. 388-6228

ARTIFICIAL FLORAL ARrangements to rent by the month. 384-5776.

115 SWAPS

PEOPLE'S TRADING POST
2510 Trans-Canada Highway
Open Sunday 1-6 p.m.
478-3933
"The post with the most"

COMBINATION COLOR TV; boat trailer; car; miscellaneous furniture, for station wagon, truck and camper or travel trailer. 478-1052.

'69 MUSTANG, POWER steering, brakes, excellent shape for pickup truck same value, approximately $2,400. 384-4952 days, or 479-8138 evenings.

115 SWAPS

SELL OR TRADE
10' hardtop trailer, sleeps six, good as new; for pickup travel trailer 382-4322.

EDSEL SEDAN— COLLECTOR'S item — for hardtop trailer or pickup. 382-4322.

13' TRIPLE E TRAVEL TRAILer. Swap for car or boat, Reg Midgley Motors, 385-8756.

'60 CHEV. AUTOMATIC, STATION wagon. Tested. Swap for boat. 478-2947.

117 ANTIQUES

ANTIQUE AUCTION
We are now accepting suitable antiques for our next sale in NOVEMBER.
LUNDS
926 Fort 386-3308

KILSHAW'S
Buy for Cash
Appraise for all purposes
1115 Fort 384-6441

A CHOICE OF OAK, MAHOGANY, rosewood and other fine old English furnishings at the Island Gallery, 2188 Oak Bay.

VERY VALUABLE VOIGTLANDer camera, made in Vienna 1840. 658-5795.

CASH FOR ANTIQUES AND OLD things. Bygones, 1034 Fort. 383-8025

120 GARDEN SUPPLIES

Fertilizer

WHY PAY? CHICKEN MANURE, no charge. Oaks Poultry Farm, 880 Downey Road, Sidney, 656-2485.

OLD COW MANURE, 6 YARDS $25 delivered. Pendray Farms Ltd., 477-1519.

OLD COW MANURE. 7 YARDS $28; 4 yards $19. Bag 95c. 385-4356.

CHICKEN MANURE.
478-1876.

SIDNEY DUCK FARM, 656-4412
Duck manure, 60c bag, delivered.

OLD COW MANURE, 80c A BAG. Delivered 95c over 6. 479-5426.

OLD HORSE OR CHICKEN MAnure, 7 yds. $20; bag $1. 385-7220.

Plowing, Rotovating and Cultivating

DON'S TRACTOR SERVICE
Rotovate, plow, grass cutting, Loading and hauling. 477-3913

C. STARCK, ROTOVATING, brush and grass cut, post holes, etc., loading and hauling. 479-3157.

ED'S TRACTOR SERVICE
Rotovating, levelling, loader, plowing, posthole. 479-2204.

Seeds, Bulbs, Plants Trees, Shrubs

LANDSCAPE SIZE GOLD JUNIPERS $5.95 and Golden green column Yews, 4' high $9.95. BUCKERFIELD'S, 506 Pandora, 384-7181.

RHODODENDRONS, 3, 4, 5' high, Golden Diotas and Camelias. 384-5044.

Top Soil, Rocks and Fill

SAND, GRAVEL SUPPLIES, used red bricks and clay fill. O.K. Trucking Co. Ltd. 386-3414.

PEAT SOIL, FULL LOADS, $4 A yard. Minimum, 3-yard order, $15. 656-1211.

BLACK LOAM OR CLEAN PEAT, 7 yards, $30; Bag, $1.50. 385-4356.

BUY
SELL
TRADE
THROUGH
CLASSIFIED
DIAL
386-2121

125 PETS AND SUPPLIES

SHADY BROOK KENNELS
Registered German Shepherd puppies, black and tan, black and silver. Excellent temperament. Sire Champion Donner of Norwach, Dame grandaughter International champion Grief V Elfenain, wormed, tattooed, vaccinated. 743-9447, Mill Bay.

SMALL BLACK DOG NEEDS A home with lots of love and care. Very friendly 2-year-old female, 23" high, spayed and with shots. Free to right home. 388-7000.

MAYDON KENNELS
Registered poodle puppies, black or white, $100. Terms. $25 monthly. Stud service available. 743-2493 Duncan.

PUREBRED REGISTERED GERman shepherd pups, approx. 4 months old, papers. Excellent with children. Days 658-8790. After 8 p.m. 477-8624.

CARDIGAN CORGY PUPS, $125. Superb temperament quality and color. Parents English imports both Canadian champions 433-4702, Vancouver.

FREE TO GOOD HOME — Three 7 week Tabby kittens; two female, one male, House broken. 477-8777.

PUREBRED ROUGH-COAT ST. Bernard puppies with papers; in time for Christmas. Phone Campbell River, 923-5642 evenings.

WANTED: WHITE PART PERsian, male kitten. 8-10 weeks old. 479-3824.

ENGLISH SPRINGERS, purebred, good hunting stock. Shots included. Phone 642-3271.

REGISTERED, SPRINGER SPANiel show stock, for sale. First come first serve. 478-2880.

GOOD HOME NEEDED FOR 6 months old female pup, $10. 382-8041 after 5 p.m.

125 PETS AND SUPPLIES

FREE, COCKER SPANIEL PUPS, 6 weeks old. Phone 478-2070, evenings.

MINIATURE WHITE FEMALE poodle, $65. Black toy poodle, $85. 479-6814.

PUPPIES — BLACK AND WHITE Toy Spaniels, and Pugs: Cobble Hill, 743-2701.

AFGHAN HOUND, MALE, 7 months Apricot color. Show stock. Needs good home. $250. 382-5525.

SAMOYED PUPPIES, REGIStered, females. $90 or trade for carpentry, furniture. 479-6524.

PUREBRED GERMAN SHEPherd pups, plus Sheltie and Shepherd mix. 479-7494.

3 FEMALE ST. BERNARD PUPS. Phone Nanaimo, 758-7845

CROSS SHEPHERD-HUSKIE, 4 month old pup. 598-3464.

POODLE CROSS FEMALE PUP. Had shots. Phone 384-3654.

DASCHUND, FEMALE, 5 MONTHS old, to a good home. 592-1464.

LARGE METAL DOG CRATE, $15 Phone 384-3422.

SAMOYED CROSS PUPPIES FOR sale. $10. Phone after 6, 478-5329.

128 LIVESTOCK SUPPLIES AND EVENTS

WILL HOLD TILL CHRISTMAS two 2½-year-old geldings. One registered ½ Arab, $250. One part thoroughbred, $150. Both gentle and well mannered. 652-2228, 652-2076.

8-YEAR-OLD BAY MARE, 14.5 hands. Western and English trained. Quiet. Papers. 478-5901

STRAW, $1 A BALE.
478-1876.

REGISTERED QUARTER HORSE for sale, $450. 478-1690 after 5:30.

130 HEAVY EQUIPMENT AND MACHINERY

AS NEW 25' FLAT DECK OR stake, goose neck tandem trailer, electric brakes. 10-12 ton capacity, ¾ ton will handle. Trades accepted. 479-5254 or 479-2092.

FORD MAJOR BACKHOE loader, completely overhauled and reconditioned. $4,250. 478-3353.

135 FARM IMPLEMENTS

MASSEY-FERGUSON FARM. lawn and garden tractors. Light construction machinery. Your local dealer.
M and H Tractor and Equip. Ltd.
6429 Pat Bay Hwy 652-1752

150 CARS FOR SALE

G G G G G G G G G G G
C C C C C C C C C C C
A A A A A A A A A A A
S S S S S S S S S S S
GARDEN CITY
AUTO SALES LTD.
2978 DOUGLAS ST.
383-1931

1967 MUSTANG 289 V-8 STANDARD. AN EXCELLENT CAR FINISHED IN BLUE WITH MATCHING INTERIOR. FULLY EQUIPPED AND READY TO GO.

1966 CHEVELLE MALIBU CONVERTIBLE EQUIPPED WITH HIGH PERFORMANCE 283 AND AUTOMATIC TRANSMISSION, MAG WHEELS AND RADIO. TRY THIS ONE TODAY.

1967 BARRACUDA FORMULAS EQUIPPED WITH 383 MOTOR, 4-SPEED TRANSMISSION, POWER STEERING, POWER BRAKES, LOOKS AND DRIVES LIKE BRAND NEW UNIT.

1969 CAMARO SS 350 WITH 327, 4-SPEED. FINISHED IN ROYAL BLUE WITH BLACK INTERIOR. COMPLETELY REBUILT THROUGHOUT. DRIVE IT AND BUY IT.

1969 CAMARO SS 350 FINISHED IN FOREST GREEN WITH MATCHING INTERIOR. EQUIPPED WITH V-8, 4-SPEED, POWER STEERING, POWER BRAKES, RADIO. A DEPENDABLE UNIT.

1967 PLYMOUTH 383, 4-SPEED CONVERTIBLE. FINISHED IN LIGHT YELLOW WITH BLACK TOP AND INTERIOR, AND ALL OPTIONS.

ALL CARS GOV'T TESTED FOR YOUR PROTECTION
"WARRANTY ON ALL CARS"
"MAKE YOUR OFFER TODAY"
GARDEN CITY
AUTO SALES LTD.
2978 DOUGLAS ST.
383-1931

G G G G G G G G G G G
C C C C C C C C C C C
A A A A A A A A A A A
S S S S S S S S S S S

1972 BUICK
Electra Limited, $2,000 below cost. Air conditioning, stereo tape deck, AM-FM radio, cruise control, 3-position steering wheel, power seats, windows, etc. Bronze metallic, cream vinyl top and interior. Many other extras. Low mileage. $7,400. 658-5145.

'67 PONTIAC PARISIENNE hardtop, V-8, automatic, power steering, brakes, 47,000 miles, safety tested. Beautiful condition. Wholesale price $1195. 385-5854.

'61 BUICK SPECIAL, V-8, AUTOmatic, radio. As is, or good for parts. $65. 656-1985.

'67 FAIRLANE XL 2-DOOR hardtop. Consul, bucket seats, tape deck. Excellent shape. $1,750. 385-9980.

MUST SELL, LEAVING country, 2-owner executive driven 1965 Pontiac Parisienne, offers. 478-1902

'64 VOLKSWAGEN, EXCELLENT condition, radio, low mileage. Call after 5 p.m. 592-6257.

1940 CHEV., REUPHOLSTERED, new paint job, tested, $375 or best offer. 382-3327.

1970 CHALLENGER SE, 383, 4-speed, leather seats, vinyl top, $3,000 or trade. 6-8 p.m., 383-8818.

HILLMAN HUSKY STATION wagon, repair or parts. Best offer. Apply 1266 Johnson St.

71 DATSUN 1200 FASTBACK, radio. 479-6160.

68 MUSTANG CONVERTIBLE, excellent. Must be seen. 383-1963.

150 CARS FOR SALE

ENSIGN
CHRYSLER PLYMOUTH
DOWNTOWN
YATES at COOK

PLYMOUTH
CHRYSLER
DODGE TRUCKS
SALES and SERVICE

DRIVE WITH A SMILE
FREE
2 NEW SNOW TIRES
PLUS
ANTIFREEZE
WITH EVERY
USED CAR
ADVERTISED

'62 PONTIAC Laurentian 2-door sedan, automatic, power steering. Free snow tires and antifreeze
SALE PRICE $495
No down payment
30 payments of $23

'62 CHEVROLET Biscayne 4-door station wagon, automatic, custom radio, free snow tires and antifreeze
SALE PRICE $695
No down paynemt
30 payments of $32

'63 CHEVY II 4-door station wagon, standard, custom radio. Free snow tires and antifreeze
SALE PRICE $695
No down payment
30 payments of $32

'64 PLYMOUTH Fury, 4-door sedan, V-8 motor, automatic, custom radio. Free snow tires and antifreeze.
SALE PRICE $695
No down payment
30 payments of $32

'65 STUDEBAKER 4-door station wagon, sliding roof, V-8 motor, custom radio. Free snow tires and antifreeze.
SALE PRICE $995
No down payment
30 payments of $44

'65 CHEVROLET Impala 2-door hardtop, V-8 motor, automatic, power steering, custom radio. Bucket seats. Free snow tires and antifreeze.
SALE PRICE $995
No down payment
30 payments of $44

'66 PONTIAC Laurentian 4-door sedan, standard transmission, custom radio. Free snow tires and antifreeze.
SALE PRICE $795
No down payment
30 payments of $36

'66 PONTIAC Parisienne 2-door hardtop, V-8 motor, automatic, power steering, power brakes, custom radio. Free snow tries and antifreeze.
SALE PRICE $995
No down payment
30 payments of $44

'67 PLYMOUTH Fury 4-door sedan, V-8 motor, automatic, custom radio. Free snow tires and antifreeze.
SALE PRICE $1195
No down payment
36 payments of $42

'67 PLYMOUTH FURY 2-door hardtop, V-8 motor, automatic, custom radio. Free snow tires and anti-freeze.
SALE PRICE $1194
No down payment
36 payments of $42

'68 CHEVROLET BISCAYNE 4-door sedan, standard transmission. Free snow tires and antifreeze.
SALE PRICE $1295
Nodown payment
36 payments of $45

ENSIGN
CHRYSLER PLYMOUTH
DOWNTOWN
YATES at COOK
386-2411
OPEN
WEEKDAYS
till 9 p.m.

THE ACES ON BRIDGE

by IRA G. CORN JR.
TEAM CAPTAIN
World Champions

Tim Seres of Australia is widely acknowledged to be one of the world's great players. In the recent World Bridge Olympics he had a chance to demonstrate his fine play in the match played against The Aces.

This was the deal:

Vulnerable: Both
Dealer: West

NORTH
♠ 8 2
♥ Q 8 3
♦ 9 7 5 4 2
♣ A 7 6

WEST
♠ 5
♥ A 10 7 6 4
♦ A Q 6
♣ K Q 3 2

EAST
♠ K 9 6
♥ K 9 5 2
♦ 10 3
♣ J 10 8 5

SOUTH
♠ A Q J 10 7 4 3
♥ J
♦ K J 8
♣ 9 4

The bidding:

West	North	East	South
1 ♥	Pass	2 ♥	4 ♠
Dbl.	Pass	Pass	Pass

Opening lead: Ace of hearts.

Against Aces Jim Jacoby and Bobby Wolff the bidding went as shown. Seres jumped to the spade game hoping that any one of several good things might happen.

First, he might be able to make it. Second, he might push the opponents overboard and third, he might go down less than the value of a vulnerable game.

West led the heart ace and continued with another heart, dummy playing the queen, East covering and declarer ruffing.

At this point Seres decided that his opponents could score a vulnerable game and his only problem was in holding his losses to down two (500) rather than down three (800).

Seres refused the unlikely spade finesse (he had only one entry to dummy) and instead he played the ace and queen of spades. East won the king and returned the club jack. Seres won dummy's ace and was now at the crossroads.

Should he lead a diamond for a finesse? Note the result had he made this "natural" play. West would quickly gobble his ace and queen and then lead a third diamond for East to ruff. Three diamonds, a spade, a heart and a club for down three — and 800 points.

Seres read the final position beautifully. Instead of leading a diamond he re-entered his hand by ruffing dummy's last heart. He drew East's last trump and played diamonds from his hand!

The king was won by West's ace and later the jack by West's queen. East's ten fell in the process and dummy's nine became a winner.

Usually an overtrick or an undertrick is relatively unimportant. However, in today's hand the contract was doubled and the total swing involved was a gain of 120 points or a loss of 180 points — a considerable margin of eight international match points (IMPs).

United Feature Syndicate, Inc. Copyright 1972 by

125 PETS AND SUPPLIES

FREE, COCKER SPANIEL PUPS, 6 weeks old. Phone 478-2070, evenings.

MINIATURE WHITE FEMALE poodle, $65. Black toy poodle, $85. 479-6814.

PUPPIES — BLACK AND WHITE Toy Spaniels, and Pugs: Cobble Hill, 743-2701.

AFGHAN HOUND, MALE, 7 months. Apricot color. Show stock. Needs good home. $250. 382-5525.

SAMOYED PUPPIES, REGISTERED, females, $90 or trade for carpentry, furniture. 479-6524.

PUREBRED GERMAN SHEPherd pups, plus Sheltie and Shepherd mix. 479-7494.

3 FEMALE ST. BERNARD PUPS. Phone Nanaimo, 758-7845

CROSS SHEPHERD-HUSKIE, 4 month old pup. 598-3464.

POODLE CROSS FEMALE PUP. Had shots. Phone 384-3654.

DASCHUND, FEMALE, 5 MONTHS old, to a good home. 592-1464.

LARGE METAL DOG CRATE, $15 Phone 384-3422.

SAMOYED CROSS PUPPIES FOR sale. $10. Phone after 6, 478-5329.

128 LIVESTOCK SUPPLIES AND EVENTS

WILL HOLD TILL CHRISTMAS two 2½-year-old geldings. One registered ½ Arab. $250. One part thoroughbred, $150. Both gentle and well mannered. 652-2228, 652-2076.

8-YEAR-OLD BAY MARE, 14.5 hands. Western and English trained. Quiet. Papers. 478-5901

STRAW, $1 A BALE. 478-1876.

REGISTERED QUARTER HORSE for sale, $450. 478-1690 after 5:30.

130 HEAVY EQUIPMENT AND MACHINERY

AS NEW 25' FLAT DECK OR stake, goose neck tandem trailer, electric brakes. 10-12 ton capacity, ¾ ton will handle. Trades accepted. 479-5254 or 479-2092.

FORD MAJOR BACKHOE loader, completely overhauled and reconditioned. $4,250. 478-3353.

135 FARM IMPLEMENTS

MASSEY-FERGUSON FARM, lawn and garden tractors. Light construction machinery. Your local dealer.
M and H Tractor and Equip. Ltd.
6429 Pat Bay Hwy 652-1752

150 CARS FOR SALE

G G G G G G G G G G
C C C C C C C C C C
A A A A A A A A A A
S S S S S S S S S S

GARDEN CITY
AUTO SALES LTD.
2978 DOUGLAS ST.
383-1931

1967 MUSTANG 289 V-8 STANDARD. AN EXCELLENT CAR FINISHED IN BLUE WITH MATCHING INTERIOR. FULLY EQUIPPED AND READY TO GO.

1966 CHEVELLE MALIBU CONVERTIBLE EQUIPPED WITH HIGH PERFORMANCE 283 AND AUTOMATIC TRANSMISSION, MAG WHEELS AND RADIO. TRY THIS ONE TODAY.

1967 BARRACUDA FORMULAS EQUIPPED WITH 383 MOTOR, 4-SPEED TRANSMISSION, POWER STEERING, POWER BRAKES, LOOKS AND DRIVES LIKE BRAND NEW UNIT.

1969 CAMARO SS 350 WITH 327, 4-SPEED. FINISHED IN ROYAL BLUE WITH BLACK INTERIOR. COMPLETELY REBUILT THROUGHOUT. DRIVE IT AND BUY IT.

1969 CAMARO SS 350 FINISHED IN FOREST GREEN WITH MATCHING INTERIOR. EQUIPPED WITH V-8, 4-SPEED, POWER STEERING, POWER BRAKES, RADIO. A DEPENDABLE UNIT.

1967 PLYMOUTH 383, 4-SPEED CONVERTIBLE. FINISHED IN LIGHT YELLOW WITH BLACK TOP AND INTERIOR, AND ALL OPTIONS.

ALL CARS GOV'T TESTED FOR YOUR PROTECTION
"WARRANTY ON ALL CARS"

"MAKE YOUR OFFER TODAY"

GARDEN CITY
AUTO SALES LTD.

2978 DOUGLAS ST.
383-1931

G G G G G G G G G G
C C C C C C C C C C
A A A A A A A A A A
S S S S S S S S S S

1972 BUICK
Electra Limited, $2,000 below cost. Air conditioning, stereo tape deck, AM-FM radio, cruise control, 3-position steering wheel, power seats, windows, etc. Bronze metallic, cream vinyl top and interior. Many other extras. Low mileage. $7,400. 658-5145.

'67 PONTIAC PARISIENNE hardtop, V-8, automatic, power steering, brakes, 47,000 miles, safety tested. Beautiful condition. Wholesale price $1195. 385-5854.

'61 BUICK SPECIAL, V-8, AUTOmatic, radio. As is, or good for parts. $65. 656-1985.

'67 FAIRLANE XL 2-DOOR hardtop. Consul, bucket seats, tape deck. Excellent shape. $1,750. 385-9980.

MUST SELL, LEAVING country, 2-owner executive driven 1965 Pontiac Parisienne, offers. 478-1902

'64 VOLKSWAGEN, EXCELLENT condition, radio, low mileage. Call after 5 p.m. 592-6257.

1940 CHEV., REUPHOLSTERED, new paint job, tested, $375 or best offer. 382-3327.

1970 CHALLENGER SE, 383, 4-speed, leather seats, vinyl top, $3,000 or trade. 6-8 p.m., 383-8818.

HILLMAN HUSKY STATION wagon, repair or parts. Best offer. Apply 1266 Johnson St.

71 DATSUN 1200 FASTBACK, radio. 479-6160.

68 MUSTANG CONVERTIBLE, excellent. Must be seen. 383-1963.

150 CARS FOR SALE

ENSIGN
CHRYSLER PLYMOUTH
DOWNTOWN
YATES at COOK

PLYMOUTH
CHRYSLER
DODGE TRUCKS
SALES and SERVICE

DRIVE WITH A
SMILE
FREE
2 NEW SNOW TIRES
PLUS
ANTIFREEZE
WITH EVERY
USED CAR
ADVERTISED

'62 PONTIAC Laurentian 2-door sedan, automatic, power steering. Free snow tires and antifreeze
SALE PRICE $495
No down payment
30 payments of $23

'62 CHEVROLET Biscayne 4-door station wagon, automatic, custom radio, free snow tires and antifreeze
SALE PRICE $695
No down paynemt
30 payments of $32

'63 CHEVY II 4-door station wagon, standard, custom radio. Free snow tires and antifreeze
SALE PRICE $695
No down payment
30 payments of $32

'64 PLYMOUTH Fury, 4-door sedan, V-8 motor, automatic, custom radio. Free snow tires and antifreeze.
SALE PRICE $695
No down payment
30 payments of $32

'65 STUDEBAKER 4-door station wagon, sliding roof, V-8 motor, custom radio. Free snow tires and antifreeze.
SALE PRICE $995
No down payment
30 payments of $44

'65 CHEVROLET Impala 2-door hardtop, V-8 motor, automatic, power steering, custom radio. Bucket seats. Free snow tires and antifreeze.
SALE PRICE $995
No down payment
30 payments of $44

'66 PONTIAC Laurentian, 4-door sedan, standard transmission, custom radio. Free snow tires and antifreeze.
SALE PRICE $795
No down payment
30 payments of $36

'66 PONTIAC Parisienne 2-door hardtop, V-8 motor, automatic, power steering, power brakes, custom radio. Free snow tries and antifreeze.
SALE PRICE $995
No down payment
30 payments of $44

'67 PLYMOUTH Fury 4-door sedan, V-8 motor, automatic, custom radio. Free snow tires and antifreeze.
SALE PRICE $1195
No down payment
36 payments of $42

'67 PLYMOUTH FURY 2-door hardtop, V-8 motor, automatic, custom radio. Free snow tires and anti-freeze.
SALE PRICE $1194
No down payment
36 payments of $42

'68 CHEVROLET BISCAYNE 4-door sedan, standard transmission. Free snow tires and antifreeze.
SALE PRICE $1295
Nodown payment
36 payments of $45

ENSIGN
CHRYSLER PLYMOUTH
DOWNTOWN
YATES at COOK
386-2411

OPEN
WEEKDAYS
till 9 p.m.

150 CARS FOR SALE

ENSIGN
CHRYSLER PLYMOUTH
DOWNTOWN
YATES at COOK

PLYMOUTH
CHRYSLER
DODGE TRUCKS
SALES and SERVICE

DRIVE WITH A
SMILE
FREE
2 NEW SNOW TIRES
PLUS
ANTIFREEZE
WITH EVERY
USED CAR
ADVERTISED.

'60 VAUXHALL Victor 4-door sedan, standard, free snow tires and antifreeze.
SALE PRICE $295
No down payment
20 payments of $20

'67 VAUXHALL VIVA 4-door sedan, 4-speed standard. Free snow tires and antifreeze.
SALE PRICE $795
No down payment
30 payments of $36

'69 DATSUN de luxe 2-door sedan, bucket seats, 4-speed. Free snow tires and antifreeze.
SALE PRICE $995
No down payment
30 payments of $44

'70 CORTINA G.T. 1600 sedan, 4-speed, bucket seats, radio. Free snow tires and antifreeze.
SALE PRICE $1795
No down payment
36 payments of $63

'71 FIRENZA 2000 2-door sedan, 4-speed, custom radio. Free snow tires and antifreeze.
SALE PRICE $1995
No down payment
36 payments of $70

'71 CORTINA 2-door sedan, bucket seats, 4-speed, custom radio. Free snow tires and antifreeze.
SALE PRICE $1895
No down payment
36 payments of $67

'71 AUSTIN AMERICAN sedan, 4-speed. Free snow tires and antifreeze.
SALE PRICE $1895
No down payment
36 payments of $67

ENSIGN
CHRYSLER PLYMOUTH
DOWNTOWN
YATES at COOK
386-2411

OPEN
WEEKDAYS
till 9 p.m.

—HORWOOD MAZDA—

—1973 MAZDAS

—HERE NOW—

BIG SAVINGS ON A LIMITED NUMBER OF 72 MODELS

P.S.: ALSO A FEW DEMOS LEFT

69 CHEVELLE Malibu HT., V-8, AT.	$2295
68 FIREBIRD 400 sp. Cpe.	$2495
70 MAZDA, AT., radio	$1745
67 AUSTIN Jeep 4x4	$1795
70 DUSTER 340 H.T.	$2495
66 VW Beetle, tested	$ 895
69 DATSUN 510 A.T.	$1895
70 AUSTIN 1300 AMERICA	$1595
71 MGB Roadster	$2895
65 ROVER 2000 sedan	$1295
71 MAZDA wgn, 13,000 mi.	$1795
69 CHEV ¾ ton, P.U., AT.	$2895
65 HILLMAN Super Minx	$ 595
67 ACADIAN wn., 6-cyl.	$1195
64 ANGLIA 105E	$ 695
65 PLYMOUTH Suburban Wgn.	$1095
67 ALPINE roadster, 2 stops	$1495
68 CORTINA, G.T.	$1395
72 MAZDA 1800 P.U., camper	$3595
71 TOYOTA Wagon	$1795
69 VAUXHALL Viva S.L. 90	$1195
69 MAZDA 1500	$1495
63 HILLMAN stn. wn.	$ 695

HORWOOD MAZDA
385-1451
Johnson and Blanshard

GOOD OR BAD CREDIT
NO INTEREST CHARGED
Let us help re-establish your credit. We finance anyone — separated, divorced, single, male or female. We guarantee delivery in 10 minutes. Buy and pay same location.
INSTANT "no-red-tape" credit.
Palm Motors Ltd., 854 Pandora.
Walk in Drive out

'65 PONTIAC V-8 AUTOMATIC, power steering, power brakes, good transportation. Bargain to 1st person with reasonable offer over $500. 383-3212.

1964 BLACK MERCEDES, RUNning condition, $250. Must sell this week. 478-3661.

1969 CADILLAC COUPE DE Ville. 385-2281.

150 CARS FOR SALE

S S S S S S S S S S S S
S SPEEDWAY S
S VOLKSWAGEN S
S PORSCHE S
S AUDI S

TEST DRIVE
AUDI
HERE TODAY

1967 CORVETTE. This car is in the very best condition you could expect from a careful, proud owner. It has both hard and convertible tops, 327V-8 engine, 4-speed transmission and priced at true value of $4295

1972 DATSUN 240 Z. Immaculate, beautiful blue with white interior, 7000 miles, still under warranty. Save now on this reduced price of $4150

1970 MUSTANG MACH I. 351, V-8. Very popular model. Today, only $2995

1969 CAMARO. Automatic transmission, radio. Terrific buy. Now only $2495

1968 BUICK SPORT WAGON with raised vista-dome roof. A true luxury wagon with most options. $2695

1966 MUSTANG Convertible. Bright red and sharp $1495

1965 VOLVO Canadian. Very clean car, low miles. ONLY $1295

1965 CORVAIR, red coupe. Automatic transmission, radio, motor in top shape. Great appearance. ONLY $895

MANY GOOD USED
VWs FROM $395 AND UP
now in stock.

FOR 19 YEARS
UNDER THE REVOLVING
VOLKSWAGENS
BOTH SIDES OF YATES
385-2415

DE PAPE
MOTORS
REMEMBER
IF YOU BUY BEFORE
SEEING US YOU MAY
HAVE PAID TOO
MUCH

1966 CHRYSLER
A real clean one owner 2-door hardtop features automatic transmission, power steering, power brakes, radio, rear defroster, radial ply tires. A very well cared for and maintained unit. $1495

1966 CHEVROLET WAGON
One owner 6-passenger local unit. The Caprice model with simulated woodgrain siding, 327 V-8, automatic, power steering, power brakes, radio, electric rear window, new tires, new paint. An original 51,000 miles. $1795

1971 MUSTANG
MACH I
This one owner Fastback is in mint condition with only 13,000 miles. Features fold down rear seat, electric rear defroster, power steering, power brakes, console automatic with full instrumentation dash. Radio and tape combination. $3995

MANY, MANY MORE
GOOD BUYS
TO CHOOSE FROM

DE PAPE MOTORS LTD.
847 YATES 384-8035

XXXXXXXXXXXXXXXXXX
RM RM RM RM RM RM
XXXXXXXXXXXXXXXXXX

EXCEPTIONAL
HARDTOPS

68 PLYMOUTH Sports Fury

69 BARRACUDA

66 FORD 7 litre

72 JAVELIN AMX
Bob Allison, Jack Batey
Tom Alexander,

"Your Professional Car Men"

REG MIDGLEY
Motors Ltd.
AMC JEEP
736 Cloverdale Ave., 385-8756

XXXXXXXXXXXXXXXXXX
RM RM RM RM RM RM
XXXXXXXXXXXXXXXXXX

1970 CUSTOM BUICK SKYLARK sports coupe. 1 owner, loaded with extras, 350 cu. in. 4 barrel, excellent condition. Must be sold. 656-2845.

1963 PONTIAC PARISIENNE sports coupe, bucket seats, floor shift, automatic, P.S., P.B., P.W., 327, 4 barrel, $675. Phone Duncan, 746-4874.

1969 PONTIAC, IMMACULATE, low mileage. 478-5327.

150 CARS FOR SALE

D
O
U
G
L
A
S
VOLKSWAGEN
PORSCHE
AUDI

YOUR LARGEST
VOLKSWAGEN
DEALER
ON THE ISLAND

Come in, see and test drive the new
AUDI

SELECT IMPORTS

1972 TOYOTA Corolla fastback. Low miles $1895

1971 CAPRI coupe, 4-speed, radio $2495

1971 PINTO 4-speed, radio $1895

1970 MAZDA 1800 sedan 4-speed, radio $1795

1969 MAZDA 1500 sedan 4-speed, radio $1495

1969 AUSTIN 1800 sedan, automatic transmission $1695

1967 DATSUN 2000 sedan, radio, automatic transmission, one owner $1895

1966 AUSTIN 1100 sedan $795

1966 RENAULT 1100 $695

1962 KARMANN GHIA convertible $1195

PLUS
A large selection
of Domestics
and a full range of
used VWs

FRESH TRADES ON 1973s
ARRIVING DAILY.

Bank Finance
Up to 60 Months
On Approved Credit

3329 Douglas St.
388-5466
Open 9 'til 9

TAKE THE WORRY OUT OF BUYING A USED CAR BY BUYING IT FROM THE FRIENDLY PERSONALITY AT GOVERNMENT AND HILLSIDE

'71 TOYOTA Corona Mk II. A very clean, attractive unit, 10,000 miles $2595

'71 MAZDA Wagon. Good value at $1695

'70 VOLKSWAGEN Camper. Very nicely equipped and well maintained $3195

'70 ENVOY. Just over 14,000 miles $1695

'69 BUICK GS 400. Very desirable, beautifully equipped 2-door hardtop. Real value for $2795

'69 VAUXHALL. Only 12,000 miles! $1195

'69 AUSTIN MINI 1000. Sporty! $1295

'69 VAUXHALL. Automatic. A very nice unit! $1195

'68 AUSTIN 850 Mk. II $995

'67 CHRYSLER NEWPORT. Fully equipped and well maintained $1495

'67 REBEL. Low mileage, good transportation value $1395

THREE
POINT
MOTORS

Government at Hillside
385-6737

1967 VOLKSWAGEN FASTBACK, 1600, twin carb engine, radio. Excellent condition. $1,250 3835 Clarndon.

COME AND SEE US
1952 Studebaker Silver Hawk. 2 door, very rare. In tip-top shape. V-8. 352 with big four. 384-3930.

'67 TRIUMPH, 1300, 4 DOOR. Excellent condition. Tested. Offers. 382-2591, 388-9571.

'59 MORRIS MINOR, ENGINE perfect, runs but needs work, $75. 477-5211.

1968 COUGAR, VINYL TOP. 3-speed automatic. Power steering 383-5508.

1967 CORTINA G.T. IMMACULATE. New paint, belted tires, radio, $1100. 479-7482.

1965 PLYMOUTH FURY III. Power steering. Radio. Ttested. Clean condition. 383-6058.

1963 RAMBLER AMERICAN STN. Wagon. Tested. $250 or best offer. 478-6212.

1967 VAUXHALL, STANDARD transmission, good condition, $900 or best offer. 477-2001.

1962 CHEV, GOOD CONDITION. Also '62 Chev for parts. $300. 477-3071.

1970 DATSUN PICKUP, 30,000 miles. With canopy, radio. Great little unit. 386-2411, Danny Jewers.

1955 PONTIAC 265 V8, STANDARD transmission, $75. 478-3705.

'60 VOLVO, FAIR CONDITION, $295. Phone 477-1530.

WANTED: 1940-65 VW BEETLE. Private. 383-1463.

150 CARS FOR SALE

METRO

TOYOTA

LTD.

FRESH TRADES

1967 CHEVELLE 4-DOOR SEDAN. V-8, AUTOMATIC. GLEAMING WHITE, LOW MILEAGE.

1970 VOLKSWAGEN WESTFALIA FITTED FOR COMFORTABLE TRAVELLING. VERY WELL CARED FOR.

1969 OLDSMOBILE TOP OF THE LINE VISTA CRUISER STATION WAGON. GUNMETAL GREY WITH SIMULATED WOODGRAIN PANELLING. ROOF RACK. MANY OTHER OPTIONS.

1969 BUICK SKYLARK, 2-DOOR HARDTOP, AUTOMATIC TRANSMISSION, POWER BRAKES. VINYL TOP. CHOICE CONDITION.

1969 CAMARO 2 DOOR HARDTOP. 327 V-8, AUTOMATIC. MIST GREEN WITH MATCHING INTERIOR. VERY NICE UNIT.

1969 BUICK SKYLARK G.S. 400, CONVERTIBLE. V-8, AUTOMATIC, POWER STEERING, POWER BRAKES, RADIO, BUCKET SEATS, DARK GREEN.

1972 CHEVY NOVA 4-DOOR SEDAN, 6-CYLINDER, AUTOMATIC AND RADIO. TWO-TONE GOLD AND WHITE NEW CAR CONDITION.

1968 DODGE POLARA 4-DOOR SEDAN, AUTOMATIC, RADIO, LIGHT METALLIC BLUE. TOP CONDITION.

1966 CHEVROLET STATION WAGON, V-8, AUTOMATIC. MAROON AND WHITE. EXCELLENT CONDITION.

1972 DODGE CHALLENGER, VINYL TOP, AUTOMATIC, POWER STEERING, POWER BRAKES, RADIO, REAR SPEAKER. UNDER 10,000 MILES. NEW CAR CONDITION.

1969 FORD GALAXIE "500" 4-DOOR HARDTOP. AUTOMATIC TRANSMISSION RADIO, POWER STEERING, POWER BRAKES. LIGHT GREEN, EXCELLENT TRANSPORTATION.

These are just a few of our many trades.

All units are fully winterized and gov't safety inspected for your protection.

Remember at Metro all reasonable offers will be accepted.

Cash — Trade — Terms
100 Per Cent Finance
Available

METRO TOYOTA LTD.
386-3516 386-3517

XXXXXX XXXXXX XXXXXX
XXXXXX XXXXXX XXXXXX
XX XX XX XX XX XX
XX XX XX XX XX XX
XXXXX XXXXX XXXXX
XX XX XX XX
XX XX XX XX
XXXXXX XX XXXXXX
XXXXXX XX XXXXX

EMPRESS
PONTIAC-BUICK
GMC

GOODWILL
USED CARS

THANK YOU
for your support
during our indoor
used car sale.

WE RUN
A VERY SIMPLE
BUSINESS

AT
EMPRESS
PONTIAC BUICK
382-7121

DRIVE IN OFF TOPAZ
2867 DOUGLAS STREET

'40 CHEV. COACH, RUNNING well. Good tires and body. Excellent restoration project. $275. Also two mint snow tires with wheels, $20. 656-5589.

MUST SELL
Immaculate '69 Camero SS, 350 cu. in. 4-speed. Offers. 477-4371 after 6 p.m.

150 CARS FOR SALE

SSSSSSSSSSSSSSSSSSSSSS
&
HHHHHHHHHHHHHHHHHH

FRESH!! HARD
TO GET USED TOYOTAS

1972 TOYOTA Corolla 1600 coupe, 15,000 miles $2395

1972 TOYOTA Corolla 1200 coupe. 9000 miles $2195

1972 TOYOTA CROWN 6 cylinder, automatic transmission, 4-door sedan, power steering, power brakes $3795

1971 TOYOTA Corolla 1600 coupe, 19,000 miles $2195

1970 TOYOTA Corona Mk II 2-door, automatic transmission $2395

1969 TOYOTA Corona 4-door standard shift (blue) $1595

1969 TOYOTA Corona 4-door standard shift (red) $1495

1968 TOYOTA CROWN 6 cylinder standard 4-door sedan $1495

DOMESTICS and IMPORTS

1971 PINTO 2-door sedan 4-speed, radio $1995

1970 DATSUN 510, 4-door sedan, standard shift. Only 23,000 miles $1895

1964 FORD Falcon 2-door, 6 cylinder, automatic transmission $795

1965 DODGE V-8 4-door sedan $795

1970 CHRYSLER Convertible V-8, power steering, power brakes $2995

1961 VAUXHALL station wagon $295

1961 HILLMAN 4-door sedan $195

1971 FIRENZA 2-door, 4-speed, radio, 200 cc engine $1795

1965 FORD GALAXIE "500" 4-door, automatic transmission, power steering, power brakes, radio $895

1967 RAMBLER DPL 2-door hardtop, power steering, power brakes, radio $1495

1969 VOLKSWAGEN 1500 Fastback, 3-speed automatic, radio $1795

1969 METEOR MONTCALM 2-door hardtop, A.T., P.S., P.B., radio $2295

1967 FORD LTD 2-door hardtop. P.S., P.B., power windows, radio. $1495

MANY MORE where MORE
TOYOTAS ARE SOLD!

SAUNDERS & HITCHMAN

2040 Cadboro Bay Rd.
at Fort and Foul Bay
592-2471

SSSSSSSSSSSSSSSSSSSSSS
&
HHHHHHHHHHHHHHHHHH

EVERYONE KNOWS
BRIAN HOLLEY'S
PRICES ARE LOW

SAVE
and
COMPARE

61 METEOR AUTO.	$ 93
62 OLDS H. TOP	$ 397
62 FALCON 4-DOOR	$ 299
63 FALCON S.W.	$ 425
63 METEOR 4-DOOR	$ 555
65 VALIANT H. TOP	$987
66 GMC PANEL	$1188
67 AMBASSADOR	$1335
67 MERCURY 4-DR.	$ 999
67 FORD 4-DOOR	$ 975

IMPORTS

66 ANGLIA 2-DR.	$ 579
66 VAUXHALL 2-DR.	$ 589
66 ROVER 2000	$1199
67 VAUXHALL 2-DR.	$ 735
67 AUSTIN 1800	$ 797
67 VOLVO STN. WGN.	$1775
68 SUNBEAM S.W.	$1335
68 CORTINA G.T.	$1350
68 VOLVO 144 S	$2355
68 FIAT CONV.	$1105
68 MGB G.T.	$1765
68 BEETLE	$1150
69 DATSUN P.U.	$1333
70 VOLKS 1600 F.B.	$1735
71 TOYOTA 2-DR.	$1555

BRIAN HOLLEY MOTORS

VOLVO — FIAT — LOTUS

Service—Parts—Sales

12 HOURS DAILY
8 A.M. TO 8 P.M.

3319 Douglas at Cloverdale
Phone 384-1161

'67 CAMARO, 350; 375 H.P., 50,000 miles. Edelbrock Torker. Holley 4 barrel, double pumper, Muncie 4-speed. Cragers mags. 994 Ridgeway after 6.

150 CARS FOR SALE

XXXXXXXXXXXXXXXXXX
X X
X PETER POLLEN X
X FORD X
X X
XXXXXXXXXXXXXXXXXX
XXXXXXXXXXXXXX
XXXXXXXXXXX
XXXXXXXX
XXXXX
XXX
X

BUY WITH
CONFIDENCE

1971 DODGE Polara 4-door hardtop, fully equipped $2995

1969 MERCURY COLONY PARK wagon, full power equipment with power windows. Only 26,000 miles $3595

1966 CHEVELLE sedan $1195

1971 PINTO 2 door, automatic transmission radio $1995

1965 PLYMOUTH S. Wagon, V-8, automatic transmission, radio, power steering, power brakes $1295

1964 VALIANT Station wagon $895

1972 CAPRI, 1600 c.c., radio $2695

1969 GALAXIE sedan, automatic, radio, power steering, power brakes $1995

1970 PONTIAC Parisienne 2-door hardtop, automatic, power steering, power brakes $2795

TRUCKS

1972 FORD XLT ¾ ton. Fully equipped truck and Corda Lane camper $6995

1970 VW window van $2495

1965 International pickup $795

1969 FORD ¾ ton, 4-speed $2695

ALL SOLD WITH A
WRITTEN 7-DAY
MONEY-BACK
GUARANTEE

PETER POLLEN
FORD
1060 Yates St. — 384-1144

P P P P P P P P P P P P
P P P P P P P P P P P P

PLIMLEY
SINCE 1893

1972 AUSTIN MINI $1695

1971 TRIUMPH GT6 plus $2995

1969 DATSUN 1200 coupe, radio, whitewall tires $1195

1969 FARGO ½-ton pickup, automatic transmission $1895

1969 ROVER 2000 TC $3095

1968 BUICK Wildcat, power steering, power brakes, radio. Fully air conditioned $2795

1968 AUSTIN 1800 4-door sedan, radio $1400

1967 FORD Fairlane 500, hardtop $1695

1965 VOLVO station wagon. Very clean $1450

1964 BUICK hardtop $1195

1963 FORD automatic transmission, just tested $600

1962 STUDEBAKER station wagon $445

1960 VALIANT station wagon $345

PLIMLEY
YOUR SPORTS CAR
HEADQUARTERS
1010 Yates 382-9121

P P P P P P P P P P P P
P P P P P P P P P P P P

IDEAL FOR COUNTRY LIVING. 1968 Ford Country Squire wagon, V-8, automatic, radio, top rack, hitch, new tires. Reasonable mileage. Excellent condition. Cost $5,000, reasonable. 656-4182.

$75 DOWN
'63 Chrysler Newport. 4 door hardtop. Automatic. V-8. Power steering and brakes. Radio. New tires. City tested. Excellent mechanical condition. 478-5821.

1968 FIREBIRD 350, 4-SPEED, 4-barrel carb. good condition. $2100. 477-6414.

69 VAUXHALL STATION WAGON, automatic, good condition, $1,300 or reasonable offer. 383-1350.

1965 PONTIAC CONVERTIBLE, fully powered, new tires etc. $1,300 or offer. 385-8190 evenings.

'62 STUDEBAKER 6-CYLINDER Lark, 2-door, $230. 385-9863.

150 CARS FOR SALE

METRO

TOYOTA

LTD.

FRESH IMPORT TRADES

1972 TOYOTA CELICA S.T. 2 TO CHOOSE FROM. AM-FM RADIO. ALMOST NEW.

1969 ROVER 2000 TC GLEAMING RED LEATHER UPHOLSTERY. EXCELLENT MECHANICAL CONDITION.

1971 CHEVY VEGA. 2 TO CHOOSE FROM. 4-SPEED TRANSMISSION. G.M.s POPULAR SMALL CAR.

1972 TOYOTA 1600 4-DOOR SEDAN, RADIO, JUST TRADED.

1971 ALFA ROMEO 1750 4 DOOR SEDAN. EXCELLENT CONDITION, LOW MILEAGE, 5 SPEED GEAR BOX, RADIO, RADIAL TIRES.

1970 TOYOTA HILUX WEST COAST MIRRORS. HEAVY DUTY BUMPER.

1971 TOYOTA CROWN 4-DOOR SEDAN. AUTOMATIC, RADIO. TOP OF THE TOYOTA LINE. AN EXCELLENT FAMILY CAR.

1970 DATSUN 1600 SEDAN. RADIO, PLUS MANY EXTRAS.

1970 TOYOTA MK II HARDTOP. AUTOMATIC, RADIO. PREMIUM UNIT.

1969 DATSUN 1600 SEDAN. RADIO, CHROME WHEELS. EXCELLENT CONDITION.

1969 MAZDA SEDAN. RADIO, LOOKS AND RUNS LIKE A NEW ONE.

1968 ENVOY. AUTOMATIC, RADIO. PERFECT SECOND UNIT.

1964 VAUXHALL SEDAN. RADIO, FULLY RECONDITIONED.

1960 RILEY SEDAN. MINT CONDITION.

1962 VOLVO 544 SPORTS. IMMACULATE CONDITION.

These are just a few of our many import trades.

All units are fully winterized and Gov't. safety inspected for your protection.

Remember at METRO all reasonable offers will be accepted.

Cash—Trade—Terms
100% Finance Available

METRO TOYOTA LTD.
386-3516 386-3517

ATTENTION CAR BUYERS
SEE FOR YOURSELF THE WIDE SELECTION OF GOOD USED CARS AT PRICES THAT ONLY WE CAN OFFER.
THIS 1970 JAVELIN HAS THE BIG 232 CUBIC INCH 6 WITH FLOOR SHIFT. IT'S IN EXCELLENT SHAPE THROUGHOUT. PRICE? ONLY $1595.

ALSO
1971 Toyota $1445
1971 Epic GT $1495
1968 Dodge 2-door hardtop $1195
1968 Mustang, hot stuff, $2245
1967 Meteor convert., $1495
1967 Camaro give away, $1375
1967 Rambler Rebel $275
1966 Plymouth convert $1095
1966 Olds 4-door hardtop $1345
1964 Meteor 352, auto. $645
1962 Pontiac 2-door hardtop $75
1961 Chrysler, good cond. $345
1962 Acadian 6 auto, $245
1962 Falcon SW, $345

ART'S CAR SALES LTD.
310 BAY STREET 383-8302

J.C. MOTORS LTD.

'72 VEGA Hatchback 4 sp.	$2495
'71 MAVERICK 6-standard	$2195
'71 CHARGER V-8 At.	$3295
'70 CHEV. Impala Ht. V-8	$2895
'70 TOYOTA Corona, auto.	$1895
'70 PONTIAC Ht. V-8 At.	$2795
'69 SWINGER 340 At.	$2295
'69 VOLKS Beetle At.	$1495
'69 VAUXHALL Viva	$ 995
'69 OLDS 442 Ht. loaded	$2795
'68 AUSTIN 1100	$ 995
'66 VALIANT Conv't. V-8	$1095
'64 OLDS F-85 V-8 At.	$ 695
'64 T-BIRD, immaculate	$1795

837 YATES 384-0921

'72 MAZDA PICKUP; '72 TOYOTA pickup; '72 INT. SCOUT; '71 GREMLIN; '70 TOYOTA; '67 REBEL; HONDA FOUR, MOTORCYCLES and CARS in TRADE.

LES BLOW'S
(BRITISH MOTORS)
2940 DOUGLAS
384-7843

STOP STOP
Tired of paying high interest, sitting in Loan Co. offices for hours, red tape etc. Shop for your next car where there is no interest charged.
Instant "no-red-tape" credit
PALM MOTORS LTD.
854 Pandora 383-5252

LATE MODEL SUNBEAM Alpine, excellent condition, new paint job, rebuilt engine at 45,000 miles, new upholstery. Best offers, 477-1494 — Dan.

1966 PONTIAC STATION WAGON, 9-passenger, 327 V-8, power steering, brakes, windows. $1,595 or trade for good ¾-ton pickup. 479-4125.

MUST SELL, SHOWROOM CONdition, '72 Firebird, power steering, power brakes, buckets, radio, 9,000 miles. Offers. 592-4209.

'57 CONSUL COMPLETE FOR parts. 386-9148.

1963 PLYMOUTH FURY, VERY clean, $300 or best offer. 477-2770

'69 FORD COBRA. $1500 OR BEST offer. 656-3759.

150 CARS FOR SALE

MM MM
MMM MMM
MMMM MMMM
MMMMMMMMMM
MM MMM MM
MMM M MMM
MMM MMM

MM MM
MMM MMM
MMMM MMMM
MMMMMMMMMM
MM MMM MM
MMM M MMM
MMM MMM

McCALLUM MOTORS
DATSUN — VOLVO

COLWOOD DIVISION
COLWOOD CORNERS
478-5622

69 CORTINA 2 dr. 4 spd. New car condition.

69 CORTINA automatic.

72 DATSUN pickup.

69 RENAULT, also in new car condition.

67 MUSTANG. Must be seen to be appreciated.

71 GREMLIN 2-dr. A.T. Very clean car.

71 TORINO 2-DR. H.T. Fully equipped.

69 FORD LTD 2-dr. HT. Full power, one owner.

68 FALCON S.W. V-8, A.T., P.B., P.S., radio.

61 ANGLIA. Runs well.

67 BUICK Skylark 2-DR. Hardtop.

69 FORD 4-Door Sedan, automatic.

64 IMPERIAL HT. Immaculate condition.

71 DATSUN Fastback. Radio and tape.

67 DATSUN 4-dr. Low mileage, 1 owner.

63 VW 1500 Wgn. Reduced to sell.

72 DATSUN Wgn. A.T., vinyl roof, extras.

71 GMC ¾-ton, with camper, a real bargain.

60 CHEV. pickup and 4 place camper.

BANK RATE FINANCE
ALL CARS TESTED

DATSUN—VOLVO
COLWOOD DIVISION
478-5622

SUBURBAN
N
O
R
T
H
ON DOUGLAS

VICTORIA'S
FORD TRUCK
CENTRE

'71 MONTEGO GT	$2795
'72 CORTINA	$2295
'71 COMET	$2295
'71 COUGAR	$3495
'71 MARQUIS	$4995
'71 FORD TORINO	$2995

GENUINE FORD
PARTS and SERVICE

'71 VW BEETLE	$1995
'70 SATELLITE	$1995
'70 PARISIENNE	$2295
'70 MAVERICK	$1795
'69 AUSTIN AMERICAN	$1595
'69 METEOR CONVERT.	$2295

L—E—A—S—E
Short and long term on all MAKES

SUBURBAN
On Douglas
Wide open till 10 p.m.
Monday to Friday
6 p.m. Saturday
386-6131

STOP STOP
Tired of paying high interest, sitting in Loan Co. offices for hours, red tape etc. Shop for your next car where there is no interest charged.
Instant "no-red-tape" credit
PALM MOTORS LTD.
854 Pandora 383-5252

1969 PLYMOUTH SPORTS SATELlite, 2-door hardtop, V-8, automatic, power steering, power brakes, vinyl top. Low mileage. $2,300. 477-3686.

'62 VALIANT SEDAN. NEW transmission, automatic, new tires and reverse chromies, new brakes; all within last month. 479-6958.

1968 CHEVELLE MALIBU 327, 4-speed. Bucket seats, consul, powered brakes, powered steering, mags. Tested till April 1973. $2200 or best offer. 478-1354.

1969 VOLKSWAGEN, AUTOMATIC, radio. 28,000 miles, very clean, $1595. Consider trade. Cadboro Bay Service, 477-2102.

'65 FORD FAIRLANE, 6 CYLINder, standard. Best offer over $650. Apply 17-646 Admirals.

1966 CORVAIR. RUNS GOOD. Good tires. Tape deck and radio. $650. 382-1328.

1967 DODGE POLARA, 4 DOOR, V-8, no extras. $1,100. 598 1310.

LEAVING, MUST SELL. '62 PONtiac, offers. 386-2774.

1930 MODEL A FORD COUPE, AS is. 656-1783.

150 CARS FOR SALE

MM MM
MMM MMM
MMMM MMMM
MMMMMMMMMM
MM MMM MM
MMM M MMM
MMM MMM

MM MM
MMM MMM
MMMM MMMM
MMMMMMMMMM
MM MMM MM
MMM M MMM
MMM MMM

McCALLUM MOTORS
—DATSUN — VOLVO—

YATES AT COOK
386-6168

1971 TOYOTA CROWN. The luxury one from Japan. Featuring automatic transmission, power brakes and radio. ONLY $2695

WE INVITE COMPARISON

1970 AUSTIN 850 station wagon. Here's a small, economical wagon with low miles $1495

ON THE SPOT FINANCING

1967 OLDSMOBILE 4-door hardtop. All of GM's luxury options $1795

WE DYNO-CHECK LATE MODELS

1971 DATSUN 1200 fastback, radio $1795

ALL CARS GOV'T TESTED

1969 BUICK RIVIERA. Here's a loaded beauty. V-8, automatic transmission, power steering, power brakes, power window, power seats, power trunk, power antenna, vinyl roof, AM-FM radio, tilt wheel, real leather interior option, air conditioning. First line Uniroyal tires. Replacement $10,000. ONLY $3995

McCALLUM MOTORS
DATSUN — VOLVO

YATES AT COOK
386-6168

XXXXXXXXXXXXXXXXXX
X X
X CORTINA CAR X
X CENTRE X
X X
XXXXXXXXXXXXXXXXXX

YATES AT QUADRA

1971 CRICKET sedan $1795

1969 VW station wagon, automatic transmission $1695

1965 AUSTIN 1100 $695

1964 ENVOY station wagon $695

1967 CORTINA 4-door sedan $895

ALL SOLD WITH 7-DAY MONEY BACK GUARANTEE

(A Division of Peter Pollen Ford)
384-5555

WILLE MOTORS

72 CRTINA automatic 3,000 miles $2395
70 AUSTIN Mini MKII $1495
70 FURY 2-dr Ht. $2495
69 FIREBIRD 350, A.T. $2695
69 MACH I, 390, auto. $2695
69 SPORTS Satellite 2dr. ht. $2295
69 CUDA 23,000 miles $2295
69 VOLVO 142S. Nice runner $2195
68 ROADRUNNER, 4-spd. $2195
67 MALIBU 396 stick $1695
66 CALIENTE conv't $1295
65 PARISIENNE SS conv't $ 595
64 VALIANT conv't. $ 795

NOW ON WINTER hours; 9 a.m. to 6 p.m.

3240 Douglas 382-2313

HORWOOD MOTORS
ECONO-LOT

58 VOLKSWAGEN $395
60 MERC. pickup $595
63 PONTIAC, A.T., P.S., P.B. $545
64 PONTIAC, A.T. $695
65 ENVOY $595
63 V.W. 1500 S.W. $595
62 FALCON $275

ANYTHING TAKEN IN TRADE
385-1451
825 PANDORA AVE.
(across from B.C. Hydro)

1966 FORD GALAXIE 500, 4 door hardtop, P.B., P.S., radio, low mileage, excellent condition, 658-8543.

FOR SALE — TR-4. EXCELLENT condition Radio, wire wheels, overdrive, new radials, new carpeting. 383-1342.

'72 Toyota Corolla station wagon, like new. Special $1795.
B. MADSEN MOTORS LTD.
2691 Sooke Road 478-5214

1969 FORD STATION WAGON, 302, V8, power steering, brakes, air condtioning, excellent condition, 36,000 miles, $2,500. 383-1785.

'70 CHEV. IMPALA, 4-DOOR hardtop, 350, power steering and brakes. Low mileage. Offers. 478-6638.

1966 AUSTIN CAMBRIDGE, TOP shape. $685 or nearest offer. 382-0969.

1967 PONTIAC, EXCELLENT condition, power brakes, power steering. 478-5327.

RARE 1956 BUICK STATION wagon, good all around, $350, 382-8443.

1969 MGB, RADIO, MICHELIN tires, 37,000 miles. $2,000. 743-2315.

150 CARS FOR SALE

XXXXXXXXXXXXXXX
XXXXXXXXXXXXXXX
XXXXXXXXXXXXXXX
XXX
XXX
XXX CORNELL
XXX "CHEVROLET
XXX COUNTRY"
XXX
XXX
XXXXXXXXXXXXXXX
XXXXXXXXXXXXXXX
XXXXXXXXXXXXXXX

"PUTTING YOU FIRST KEEPS US FIRST"

SAVE UP TO
$1000
1972 MODEL
CLEAROUT!!

8 Only
1972 CHEVELLES

EXAMPLE:
Stock No. 366, V-8, automatic transmission, power steering, power brakes, radio, vinyl roof, underseal.
REG. $4660
NOW $3897
SAVE $ 763

XXXXXXX

7 Only
1972 CHEVY NOVAS

EXAMPLE:
Stock No. 779, automatic transmission, underseal, wheel covers, exterior mouldings.
REG. $3416
NOW $2993
SAVE $ 423

XXXXXX

Only
10 Only
1972 CHEVY VEGAS

EXAMPLE:
Stock No. 636, 1972 VEGA coupe, automatic transmission, rear defogger, radio. Underseal, performance axle, disc brakes.
REG. $2995
NOW $2635
SAVE $ 360

XXXXXXX

1972
12 Only
1972 OLDSMOBILE
CUTLASSES

EXAMPLE:
Stock 703, V-8, automatic transmission, power steering, power brakes, radio. Wheel covers, whitewalls, underseal.
REG. $4649
NOW $3882
SAVE $ 767

XXXXXX

8 Only
1972 CHEVROLETS

EXAMPLE:
Stock No. 49
1972 IMPALA Sport Coupe. V-8, automatic, power steering, power disc brakes, radio, wheel covers, vinyl roof, rear defogger, clock, fender skirts.
REG. $5367
NOW $4330
SAVE $1037

XXXXXXX

CORNELL CHEV-OLDS
3050 DOUGLAS STREET
(Opp. Mayfair)
385-5777 — 'til 9 p.m.

150 CARS FOR SALE

XXXXXXXXXXXXXXX
XXXXXXXXXXXXXXX
XXXXXXXXXXXXXXX
XXX
XXX
XXX CORNELL
XXX "CHEVROLET
XXX COUNTRY"
XXX
XXX
XXXXXXXXXXXXXXX
XXXXXXXXXXXXXXX
XXXXXXXXXXXXXXX

"PUTTING YOU FIRST KEEPS US FIRST"

BUYER BENEFITS!!

—Free exchange privilege
—2-year written warranty with every car
—Take it to your favorite mechanic
—All cars gov't tested
—100% financing

$100 - $500

1963 CHEV Belair, 6, standard.

1963 CHEV 4-door, 6, automatic, radio.

$500 - $1000

1966 CHEV 2-door, 6, standard, radio.

1965 PONTIAC 4-door, V-8, automatic, radio.

1964 FAIRLANE station wagon, 260 V-8, automatic, radio.

1964 RAMBLER 660, 6, standard.

$1000 - $2000

1968 MERCURY COMET 2-door hardtop, 351 V-8, automatic, power steering, power brakes, radio.

1968 GALAXIE 4-door sedan, V-8, automatic, power steering, power brakes, radio.

1967 CHEVELLE 4-door hardtop, 283, V-8, automatic, radio.

1967 TOYOTA CROWN. Automatic, radio.

1967 MUSTANG 2-door hardtop, V-8, automatic, radio.

$2000 - $3000

1971 CORTINA station wagon, automatic, radio.

1970 CHEV Biscayne, V-8, automatic, radio.

1970 PONTIAC CATALINA 2-door hardtop, 350 V-8, automatic, power steering, power brakes, radio.

1969 COUGAR convertible 351, V-8, automatic, power disc brakes, power steering, radio, console.

1969 BUICK Wildcat 4-door hardtop, full power equipped.

$3000 - $4000

1972 DART Swinger 2-door hardtop, 318 V-8, automatic, radio.

1971 FORD LTD 429, V-8, automatic, power disc brakes, power steering, radio.

1972 CHEVROLET Van, 6 standard.

1969 TORINO SQUIRE station wagon, 3rd seat, 351 V-8, power disc brakes, power steering, electric tailgate, radio, roof rack.

1969 CADILLAC sedan de Ville. Full power including air.

CORNELL CHEV-OLDS
3050 DOUGLAS STREET
(Opp. Mayfair)
385-5777 — 'til 9 p.m.

150 CARS FOR SALE

METRO TOYOTA
SIDNEY DIVISION

1966 OLDS DELTA "88" custom 2-door hardtop, bucket seats. console shift, tilt wheel.
1963 PONTIAC 2-door hardtop, 283 rebuilt motor and trans. Bucket seats, radio.
1971 CHEVY VEGA 2-dr. de luxe trim, radio, automatic, bucket seats.
1972 GRANDE TORINO Sport 2-door hardtop; fully power equipped, very low mileage.
1972 TOYOTA CELICA Sports hardtop. One owner, 1,100 miles.

TRUCKS

1968 GMC pickup. Heavy duty bumper, radio, big "6".
1969 FORD ECONOLINE, 6 cylinder, custom radio.
1970 TOYOTA HILUX ½-ton pickup, 4-speed, radio.
1967 FARGO van, 318 V-8, standard trans. Premium unit.

DRIVE TO SIDNEY AND SAVE!

METRO TOYOTA
BEACON AVE.
656-4311

1960 OLDSMOBILE 4-DOOR, hardtop, automatic, beautiful condition inside and out. New muffler, new battery, new springs, new power brakes. New seat covers, brand new tires. Power steering, washers, rear speaker, safety sticker, trailer hitch, owners manual and compass. Fully winterized. Runs like new. First $495. 386-0710.

1964 ACADIAN CANSO DE LUXE, 6, automatic, $395. 1964 Comet Caliente, V-8, hardtop, $595. 1965 Comet, V-8, convertible, $695 1965 Hillman Husky, $350. 1969 Volvo 145 wagon, $1995. 1959 Chev, V-8, $195. Bank financing. Haldin Motors, 1500 Blanshard, 384-6713.

ONE OWNER
1965 OLDSMOBILE CUTLASS 4-door sedan, power equipped top condition. Phone CHARLIE PETERSON at EMPRESS PONTIAC-BUICK G.M.C 382-7121 or res. 592-0458.

1970 EPIC GT, 112 H.P., RADIals, radio, 20,000 miles, in good condition, $1,800 or closest offer. 388-9019.

MUST BE SEEN, 1965 FORD Fairlane 500, V-8, automatic, tested. Very clean throughout, $795. 385-1240 if no answer 384-8078.

1970 FORD CUSTOM SEDAN, 6 automatic, immaculate condition. Low mileage. Must sell, asking $2100. 477-9403

1967 COUGAR, AUTOMATIC transmission, V-8, excellent condition. $1,700. 477-3686 after 5 weekdays.

LEAVING PROVINCE, MUST sell 1970 Chevelle Malibu, 2-door hardtop, V-8 automatic, asking $2500 or best offer. 642-3218.

1970 VOLKSWAGEN BEETLE, radio, seven tires, new paint, top mechanical shape, $1,550. 479-5602.

1956 CHEV HARDTOP, STOCK, like new, low mileage. $1650. 592-7504.

'58 VAUXHALL VICTOR, GOOD running, just tested, $175. Phone 656-4269.

1962 OLDSMOBILE, 2 DOOR, hardtop, radio, tested, $495. Cadboro Bay Service, 477-2102.

1960 CADILLAC CONVERTIBLE, beautiful condition, must sell. $1,200 or offers. 656-4606.

'66 BEAUMONT, 283, 4-BARREL, 4-speed, mags, 12" tires, stereo 3177 Orillia Street.

'65 ENVOY, NEW TIRES, REcent valve grind. $450 or best offer. 388-6907.

'65 AUSTIN 1100, GOOD SHAPE, standard, new parts, closest offer. $575. 382-1457 after 5:30.

1959 MERCURY MONTEREY, excellent condition. Will take best offer. 388-7106

'65 MORRIS 1100, GOVERNMENT inspected, door damage, must sell, moving. 477-6197.

1967 MUSTANG V-8 AUTOMATIC. Stereo. Good condition. $1500. After 5 p.m., 382-8536.

'63 SUNBEAM ALPINE 1600, newly rebuiltmotor. A-1 condition. 385-4278 after 4:30 p.m.

63 MERC. HARDTOP, GOOD clean condition. $425. View at 1715 Bay Street.

1968 MONTEGO MX SEDAN. Original owner. Will consider trade. Offers invited. 652-1891.

1957 PONTIAC, $100. AFTER 6, 383-2810.

69 CADILLAC COUPE DEVILLE. 385-2281.

1957 BUICK EXCELLENT CONdition. Inspected. $225. 386-1867.

1957 BUICK. EXCELLENT CONdition, Inspected. $225. 386-1867.

1956 CONSUL, GOOD RUNNING order. good tires, $225. 656-2810.

TAKE OVER PAYMENTS ON good repossessed cars, 382-3567

151 FOREIGN IMPORT AND SPORTS CARS

GEORGIA PACIFIC MOTORS
1750 GOVERNMENT

1971 BMW 2002 Riviera blue, black leatherette interior.
1971 BMW 2002, orange, black leatherette interior, AM-FM radio.
1972 Peugeot 504, automatic, radio, sunroof.
Enjoy our 3-month, 3000-mile quality used car warranty. 386-1515.

1964 FIAT VETTURE SPECIAL roadster, radial tires, 1500 motor in front, 4 speed, radio, $695. 1969 MG Midget, racing green, radial tires, $1495. Haldin Motors, 1500 Blanshard, 384-6713 anytime.

1962 ALPHA ROMEO SYPDER. Immaculate condition. New paint, top. Tested. Excellent condition Offers to $1050. 384-1756.

1969 COOPER "S" — FULL RACE 999cc engine — 105. Brake hp. Could be converted to street use. 477-4472.

1965 VAUXHALL VIVA, 2-DOOR sedan, low mileage, snow tires, tested, immaculate, lady owned. Bargain, $550. 382-8670.

1969 AUSTIN AMERICA, MINT condition, ideal second car, $1195. 477-3608.

'61 MORRIS MINOR, GOOD shpe. Rebuilt engine. $300. 656-4177 after 5 p.m.

67 GHIA, 69 REBUILT ENGINE, good condition. 383-0957, after 5 p.m.

MGB 1970, GOOD CONDITION. Hardtop and snow tires. $2,500. Phone 385-2282 after 6 p.m.

1971 B.M.W. 2002. RIVIERA BLUE finished in black leatherette, top condition. 386-1515.

CLASSIC '53 BUICK SKYLARK convertible, wire wheels, original. Offers. 478-8076.

1965 TR 4, NEEDS MOTOR work, $600. 477-1973.

MUST SELL 1968 TRIUMPH SPITfire, Mark III Best offer. 592-9352.

WANTED: SPORTS CAR, VOLVO or Morris. Any condition. 479-7860.

154 TRUCKS AND BUSES

1971 DATSUN 1600 PICKUP, 13,000 miles, very good condition, radio, 6 rims and tires, 592-4369.

'69 FORD ECONOLINE, AUTOmatic transmission, $2395. Reg Midgley Motors, 385-8756.

'68 G.M.C. PANEL, 327, 4-SPEED, '68 El Camino 327, 4-speed, with canopy. 382-6737.

1962 CHEV. PANEL. EXCELLENT condition. Best offer. R.C.A. Limited. 266 Douglas. 382-8141

1959 GMC 1-TON, $500. 7'X9'X6' aluminium box, tested till Nov 73. Call after 5:30 p.m., 383-7062.

1962 INTERNATIONAL WALK-IN Van, 6 cylinder, ideal for camper. Good condition. $955. 479-2114.

154 TRUCKS AND BUSES

ENSIGN
CHRYSLER PLYMOUTH
DOWNTOWN
YATES at COOK

DODGE TRUCK
CENTRE
IN
VICTORIA

NEAR NEW
1972
FARGO B100
TRADESMAN VAN
$3464
SALE PRICE

FULLY EQUIPPED VAN WITH

Hi perf. 6 cyl. motor
Automatic
Dual bucket seats
Dual Mirrors
Glass package
All guages

NEAR NEW
1972
FARGO D100
SPORT PICKUP
$3696
SALE PRICE

FULLY EQUIPPED TRUCK WITH

V-8 motor
Automatic
Power disc brakes
Power steering
Custom radio
All gauges
Electric clock
131" wheel base with long box.

IMMEDIATE DELIVERY
1973
VANS and PICKUPS
ON DISPLAY
NOW

THE NEW
DODGE
CLUB CAB

ENSIGN
CHRYSLER PLYMOUTH
DOWNTOWN
YATES at COOK
386-2411

NATIONAL CHRYSLER-DODGE

"The Islands Dodge Truck Centre"

Drop in and see the
DODGE PICKUP
with the "hip pocket"
DODGE CLUB CAB
NEW
DODGE TRADESMAN
VANS
priced from
$3129

Also available all sizes and models.

NATIONAL CHRYSLER-DODGE
384-8174 819 Yates St

C C C C C C C C C C C C

1973
CHEVY TRUCKS
AT
1972 PRICES
BUY NOW ! ! !

—BLAZERS
—PICKUPS
—SPORT VANS
—SUBURBANS
—VANS
—CREW CABS

EXAMPLE:
SPECIAL ——— SPECIAL
Brand new 1973 CHEVY ½ FLEETSIDE pickup. Underseal, gauges, stabilizer bar.
$3092

CORNELL CHEV OLDS
385-5777 till 9 p.m.

C C C C C C C C C C C C

1969 CHEV ½-TON, 350 CU. IN., 3-speed automatic, heavy-duty equipped with 8' Vanguard cabover camper $3700. 656-3437.

1950 CHEV. ¾-TON, GOOD shape, new rubber, tested. $450, firm. 478-7168.

1964 DODGE VAN, STANDARD transmission, new clutch, $695. 385-8828.

154 TRUCKS AND BUSES

GMC TRUCK CENTRE
2524 Douglas at Bay

A NEW CONCEPT IN CAMPER PICKUPS FROM THE TRUCK PEOPLE

No. 9860 New 1973 GMC. Equipped with: 350 C.I.D. V-8, 3-speed automatic transmission, power steering, power disc brakes, stainless steel camper mirrors, auxiliary battery, gauge package, heavy duty alternator, custom foam seat, 7.50x16 10-ply tires, and featuring the new de luxe camper package which includes heavy duty front and rear shocks, heavy duty front springs, extra capacity rear springs, heavy duty front and rear stabilizers, camper wiring package, shock absorbers mounted between cab and box, built-in camper tie-down mounts and spring loaded turn-buckles and shock absorbers that mount on front fenders to overhang nose of camper.

This is the most complete camper package offered, and gives you unbeatable road stability plus unmatched riding comfort.
All this for only $4452

EMPRESS PONTIAC
BUICK
GMC CENTRE
382-7121

'69 INT. ¾-ton 4x4 pickup V-392 A.T., P.S., de luxe model $3650
'64 VF 190 TANDEM TRACTOR V-8, 4661, 5 and 4, 1000x20, tractor equipment $3295
2—'62 ¾-ton FORD pickups. EACH $895
517 Herald St. 388-5508
INTERNATIONAL HARVESTER

1965 ¾-TON FORD P-U, 4-SPEED Trans., 24,000 on 360 cu. in. rebuilt V-8 motor. Custom saddle tanks. With 1967 10½' "Holiday Camper", w-to-w carpet; furnace; ice box; stove-oven, extra propane bottle. Toilet compartment; 5" new foam mattress. A clean, sound unit ready to roll! F.P. $2,295. Phone 383-1614 after 10 a.m. Sunday, or after 3 p.m weekdays.

1972 RALLY STX
50 cu. in. V-8 engine. Automatic. Power steering, power front disc rakes. Radio. 12-passenger capacity. Fully carpeted. A true luxury unit. One owner. Less than 1,200 miles. For demonstration, contact Bill Bullivant at Empress Pontiac Buick GMC, 382-7121 or res. 477-2545.

1969 Chev Single axle, flatdeck, with Hiad crane.
1966 Mercury 700 single axle with 18' flatdeck.
We have a good selection of Chev and Ford ½ ton and ¾ ton pickups.
ALL GOVERNMENT INSPECTED
GEORGE ENG TRUCK SALES
940 Hillside 385-3054.

4-WHEEL DRIVE SALE
1971 GMC Suburban, V-8, 4-speed.
1969 Jeep, V-8, auto., pickups.
1970 Dodge, power wagon, 4-speed.
1967 Wagoneer, V-8, auto.,
1972 Commando, auto.
VICTORIA JEEP
HILLSIDE at ROCK BAY

1957 NEWLY PAINTED FORD. 800 series dump truck, with 6-8 yard box and hoist. New factory built motor with less than 1,000 miles. Also has front end drive. Gross vehicle weight 31,000 lbs. 478-6357.

PETER POLLEN
—TRUCK RENTALS—
386-6666

1971 JEEP PICK-UP, CAMPER special. 4-wheel drive, V-8, automatic, power steering and brakes. Free wheeling hubs, rear bumper and hitch. Small camper, like new. $4,400. 479-2114.

WILLYS JEEP, 4-WHEEL DRIVE, 1970—350 GMC engine, automatic, power brakes, warn hubs, winch, bucket seats. $3,750. Phone 339-2188, Comox.

'65 GMC ½-TON PICKUP V-8, AUtomatic, short step style box, heavy duty shocks and springs, $800. 652-2759.

1956 INTERNATIONAL PANEL truck, side windows and extra seats, new tires, excellent condition, $275. 478-3305.

1969 FARGO CUSTOM ½-TON. Big 6. Automatic. Radio. 36,000 miles. Asking $2000. Very good condition. 592-4162.

'72 GMC ¾-TON CAMPER SPEcial, 4 speed, power steering, power disc brakes, posi-trac, Sierra Grande, $4700, 478-7433.

1966 CHEVROLET VAN, 6 CYLINder automatic, positraction rear end, good mechanical condition. Full windows, $925. 592-0259.

1966 GMC ¾-TON, 289 4-SPEED. Split rims, radio, tested, 8 tires. Excellent condition Bargain, $1,400 or trade. 382-8670.

TRUCKTOWN 386-1711
Everything in Trucks
On Bay St. next to Moore Whittington Lumber yard.

1962 FORD ECONOLINE WINdow van. $700. Phone 383-2265

1965 JEEP WAGONEER, 4-wheel drive, $695. 479-2796.

'64 FORD 2-TON, DUALS, 14' metal van. 656-3226.

1959 VOLKS-VAN, NEEDS A LITtle work, $175. 478-4280 anytime.

158 TIRES

SNOW TIRES
— Radials
— Belted
— Retreads
— Regulars
ALL SIZES—ALL TYPES
NOW IN STOCK

D & D
TIRE TOWN
1620 Blanshard 382-7283

PLIMLEY
550 x 12
FIRESTONE
TOWN AND COUNTRY
SNOW TIRES
$17.95 INSTALLED.
382-9121
1010 Yates

1 PAIR F70X14 TIRES, OFFERS. Call Bob before 3. 388-7154.

2-BELTED TIRES, GOOD CONDItion. L78-15, $30 pair. 478-4926.

SNOW TIRES, 7.75X14, WITH rims. 479-6896, mornings, evenings.

160 PARTS, ACCESSORIES

WANTED: 36 OR 40 H.P. VOLKSwagen engine and accessories, 388-5303.

CAMARO FULLY SYNCHRONized standard Trans. $50. Smiths 8000 RPM Tach. $30. 592-0453.

BENCH SEAT MODIFIED FOR mounting in van. 382-8955.

1955 DODGE, FREE FOR HAULing away, good parts. 477-3371.

The Daily Crossword Puzzle

By R. A. POWER

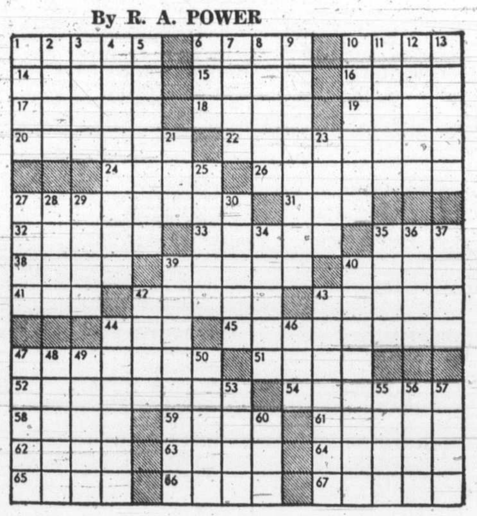

ACROSS
1 Light wave amplifier
6 Insert film in a camera
10 Occurring infrequently
14 Banish
15 As soon as
16 Unrestricted
17 Egyptian entertainers
18 A Slav
19 Waste allowance
20 Banquets
22 Responsive to a stimulus
24 Brought together closely
26 Pittsburg footballer
27 Those who try hard
31 Tavern
32 Delineate
33 With reference to
35 "It's a — !"
38 Baseball game statistic
39 Oscillate
40 One: Prefix
41 Of small stature
42 Speaks imperfectly
43 One making a gift
44 Transgression of moral law
45 In a passive manner
47 Visits unexpectedly: 2 words
51 Direction
52 Lets go of
54 Type of lead glass
58 Stove compartment
59 Men of —: USC's athletes
61 Nest of a bird of prey
62 Weight of Denmark
63 Cry of revelry
64 Lacking vigor
65 Groups of things
66 Payment for accommodation
67 Emblems

DOWN
1 Maple —: Toronto hockey player
2 Spindle
3 Lower layer of Earth's crust
4 Rubber bands
5 Uneasy
6 Airport code for Lagos, Nigeria
7 Unusual person: Slang
8 Units of area
9 Arguing
10 In a state of decay
11 Time of year
14 Pass a rope through
13 Become a contestant
21 Visualize
23 Coin of Conada and the USA
25 Attracts
27 Have space for
28 Not erroneous
29 Place in particular rank
30 Small cuts
34 Take place subsequently
35 Skeletal structure
36 Chemical suffix
37 Canadian political party member: Informal
39 Presaging trouble
40 Quebec's largest city
42 Mona —
43 The female sex
44 Squanders
46 The right to go before
47 Lowers in level
48 Entertainment form
49 Ending used with ind and ins
50 Tendon
53 Before the usual time
55 Biological suffix
56 Vocalize tunes
57 Places
60 At this time

Yesterday's Puzzle Solved:

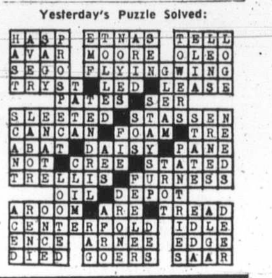

160 PARTS, ACCESSORIES

OUR NEW LOCATION
2150 Blanshard Street
Your Car's "Heart" is the BATTERY
For a Strong, Sure Start Every Time GET an "ACME"
LOWEST PRICES IN TOWN
Delivered and Installed
FRANCIS BATTERY and TIRES LTD.
Retreading Specialists

FOR FAST SERVICE ON RINGS, BEARINGS, GASKETS, exchange brake shoes, drum turning, pin fitting, valve seat machining.
CORDS PISTON RINGS
At 834 Johnson St. 383-0011

RADIATOR REPAIRS, FAST TOP quality repairs at Maurice's Auto Body, 427 Beta St., Phone 384-3121. Located behind the Burnside Pay and Save Gas Station.

MARK 10
Capacitive discharge ignition system. Eliminates 3 our of 4 tune-ups. Now in stock at $49.95. Trans World Enterprises, 1817 Douglas.

'55 CHEV 2-DOOR BELAIRE body, offers. 394 Olds engine and Trans., $60. Miscellaneous Chevrolet parts. 384-6292.

COMPLETE STANDARD SET-UP for big block Ford, T-10, 4-speed, with shifter, 478-1195 evenings, 478-2265 before 3 p.m.

TWO 14" AND TWO 15" WIDE oval tires, $75 lot or $20 each. Two 15" G.M.C. reverse chromies $10. Bruce 383-9929 evenings.

WANTED: CHEVY 409 CU. IN ENgine. Not 348, prefer 425 h.p. version. Contact at 409-535 Niagara Street after 6 p.m.

'64 FORD 352 V-8, AUTOMATIC transmission. '62 Corvair, needs listers, new rubber. Offers. 478-8195.

301 CHEV ENGINE, 350-400 H.P., brand new, asking $550. $1400 invested. 1225 Rudlin, anytime.

WANTED: SIDE DOORS WITH windows for '62 Ford Econoline van. 388-5725.

WANTED: FRONT-END BODY parts, 1966-1967 Chevelle, Beaumont. 598-2193.

CHROME TRIMMED BUCKET seats, $20 set. 383-1860 after 7 p.m.

'67 GMC 3-SPEED TRANS. $70. 478-2393.

WANTED: 55 OR 56 CHEV. frame Phone after 6 p.m. 478-7389.

162 AUTO REPAIRS, SERVICE AND TOWING

TRANSWILL AUTOMATIC TRANSmission specialists, 384-2851. Rebuilt auto transmissions from $69.95. Tune-ups from $11.95.

VOLKSWAGEN SPECIALISTS — complete repairs. 1950 Oak Bay Ave., 598-3525.

JUNK CARS AND BODIES hauled. Williams. 382-9395.

166 CARS AND TRUCKS WANTED

WE NEED CARS
— DESPERATELY —
WILL PAY CASH OR
WILL CONSIGN
HIGHEST PRICES PAID
CONTACT HANK HAMANN

NATIONAL MOTORS
819 Yates
Victoria's
Most Trusted Name!

$ $ $ $ $ $ $ $ $ $ $ $

—INSTANT CASH—
For your good clean used car or truck!
or
—CONSIGN—
or
—TRADE DOWN—
MONEY OWING?
PAYMENTS TOO HIGH?
NO PROBLEM — SEE US TODAY!
CORNELL CHEV-OLDS
385-5777 — till 9 p.m.

$ $ $ $ $ $ $ $ $ $ $ $

WANTED
$ $ $ for cash $ $ $
TOP
DOLLARS FOR
"SPORTS CARS"
FOREIGN CARS—COMPACTS
"TRUCKS"
LOW MILEAGE
DOMESTIC CARS
FULL CASH OR CASH FOR EQUITY.
DE PAPE MOTORS
384-8035
OR DRIVE TO 847 YATES ST.

GETTING DISCOURAGED TRYing to sell your car? Let professionals do it. Art's Car Sales, 310 Bay St., 383-8302.

I WANT A SMALL CAR, 1965-1969. Cash. 477-4371 after 6.

166 CARS AND TRUCKS WANTED

— WANTED —
Late model import and domestic cars. Top prices for your clean used units. Trade up or down. Call Ted or Chris, Douglas Volkswagen Ltd., 388-5466.

Good, Clean
CARS AND TRUCKS
WANTED
Cash in 5 Minutes
— PLIMLEY —
1010 Yates St.

WANTED
GEM MOTOR SALES
Will buy, consign or take trade-ins —TRAILERS, CAMPERS, BOATS, etc. on any of our large selection of GOOD USED CARS and TRUCKS.
480 Esquimalt 385-4311

McCALLUM MOTORS will pay top dollar for any make or model car or light duty truck—call today. It pays to take a look at Yates and Cook
McCALLUM MOTORS LTD., 386-6168

168 CAMPERS, TRAILERS AND MOTOR HOMES

DE PAPE
MOTORS

1969 G.M.C. ¾-TON
"LONGHORN"
396-V-8, automatic transmission, bucket seats, factory air conditioning, radio.
PLUS
8'6" Vanguard camper complete with boat rack and all equipment. Traded to us by original owner and beautifully kept.
SPECIAL $4495

OPEN ROAD CAMPER
11' complete with Monomatic 12 volt flush toilet. Propane hot water heater. Propane furnace. Propane and electric fridge. Demand water system. Twin sinks, stove and oven. Loads of cupboard space. 4 permanently attached hydraulic jacks for easy loading and removal from vehicle, 2 Rock-a-byes. Sleeps 4. Traded to us by original purchaser. New cost $4500. Still like new. Special!!!! $2495.

TRADES ACCEPTED
DE PAPE MOTORS LTD.
847 YATES 384-8035

OFF-SEASON
HARDTOP SPECIALS
Including free covered storage until April 15.
New, 72 STARCRAFT STARFLITE with spare wheel and propane tank $1795.
You save $200.
72 SPORTSCRAFT, like new $795.
71 SPORTSCRAFT $695.
69 EATON'S KARLON, $495.

GOING SOUTH?
Make the trip with a new 1973 TERRY or one of our great selection of late model used trailers.
R. V. ONE STOP.
That's what you find at our new location.
SALES — SERVICE — ACCESSORIES, PROPANE — SANI DISPOSAL STATION OFF SEASON STORAGE.
PURVIS FLACK
TRAILER SALES LTD.
1080 GOLDSTREAM AVE.
Phone 478-8377

Where customer satisfaction is guaranteed. Open Mon. through Saturday 8 a.m. - 6 p.m. Sundays 12 Noon - 5 p.m.

1972 VANGUARD 8½' CAMPER. Jacks. 3-way fridge, 2 propane bottles, oven, large water tank, furnace. Sleeps 4. 2825 Knotty Pine Road 478-6495.

1970 TRIPLE "E" 13' TRAVEL trailer, sleeps 6, stove, ice box, water, etc. Special, $1550. Reg Midgley's Motors, 385-8756.

1971 WESTFALIA CAMPER, radio, underseal, canopy, 9,000 miles, splendid condition. $4,150. 479-3385.

WANTED—13'-15' MODERN SELF-contained trailer, must be reasonable for cash. 592-0708 between 4 and 6 p.m.

AS NEW, 9½' VANGUARD camper. Fully equipped. Sleeps 6. Asking $2,000, offers. 478-1561 after 6 p.m.

CLEAN 15' CROWN TRAVEL trailer, sleeps 5, stove with oven, $850 or trade for car. 477-9166 or 1640 Cedar Hill X Road.

FOR RENT: FORD ECONOLINE van camper with pop-top. Fully equipped, sleeps 5 Low off-season rates. 598-1759.

FIBREGLASS PICK-UP CANOpies to fit all makes. Poly-plast Products Ltd. 656-4389.

TOTE-EM
TRAILER SALES
478-1041 Days 384-8791 nights

OKANAGAN CAMPER, BUBBLE top model suitable for import pickups. Horwood Mazda, 385-1451.

CORDALANE CAMPERS
Profiled Aluminum
493A Burnside, 384-6333

DELUXE SLIDE-IN CANOPY. Insulated lights, table and cupboards. 4001 Carey Rd.

8' CABOVER METAL CAMPER shells. 478-1052.

UTILITY BOX TRAILERS, 4x6, 4x8, Al's 214 Dundas, 383-8233.

168 CAMPERS, TRAILERS AND MOTOR HOMES

THE RECREATIONAL VEHICLE CENTRE
2524 Douglas at Bay

NOW ON DISPLAY

THE AQUARIUS 1800 MOTOR HOME

A Compact Traveller That Features—
—Sleeping capacity for six
—Gas-Electric fridge
—Stove with oven
—Demand water system
—Gas water heater
—Private bathroom with shower and vanity
—12,000 B.T.U. furnace with fan
—Heavy duty GMC one-ton chassis
—350 C.I.D. V-8 engine
—Three-speed auto. trans.
—Power steering
—Power disc brakes
All this in an easy to drive 18 pkg.
Selling Now
For ONLY $8995.00

WE RUN A VERY SIMPLE BUSINESS

WE SELL MOTORHOMES

EMPRESS PONTIAC
GMC
2524 Douglas at Bay
382-7121

"BIG TRAVELAIRE" FALL CLEARANCE

ALL OUR STOCK OF 1972 TRAVELAIRE TRAILERS ARE NOW AT LOW CLEARANCE PRICES.

Now you can own the trailer that has traveled more miles, given many more families that happy vacation, and has made Travelaire Trailer Mfg. one of the biggest manufacturer of its kind in Canada. Drop in today and ask for the prices because they are

TOO LOW TO ADVERTISE

FIVE GOOD REASONS FOR VISITING US:
1. PROWLER
2. NOMAD
3. KUSTOM KOACH
4. TRAVELAIRE
5. TRILLIUM 13

COASTLINE TRAILER CENTRE
1915 QUADRA — across from Curling Rink.
388-6021
OPEN WEEKDAYS, 9 to 9
SUN., 1-5—SAT., 9-5

1970 ROADLINER trailer. Length 21' wide track. Fully equipped including 4 cu. ft. fridge with frozen food compartment, 3 burner stove with oven and oven hood, 3 pce. bathroom with 14 day holding tank, hot water heater, clothes closet, ample cupboard space, twin sinks, completely wired for 110 Volt. Heavy duty bumper. Sleeps 6 comfortable. Immaculate inside and out.

Remember at METRO all reasonable offers will be accepted.

METRO TOYOTA LTD.
624 Finlayson 386-3516

FENNELL'S
TRAILER SUPPLIES
Parts — Propane — Repairs
GALAXIE CAMPERS
SPORTSMAN CANOPIES
9:00 a.m. - 5:30 p.m.
Mon. - Sat.
Sunday 12 noon - 4:30 p.m.
Open 7 days a week
6459 Pat Bay Hwy. 652-2511

8' CANOPY, FOR PICKUP, LIKE new, $250. 652-1997.

168 CAMPERS, TRAILERS AND MOTOR HOMES

SPECIAL YEAR-END SAVINGS ON 1972 VANGUARD CAMPERS

Our entire stock of 8'6", 10' and 11' campers are being offered at unbelievably low prices. Take advantage of our end of season clearance which means money in your pocket! No reasonable offer refused.

Our clearance of clean trade-in campers continues with real savings!

CANOPY TOP SALE
Beat the rain and weather with a Vanguard canopy top. 5 models to choose from. Prices begin as low as $320.00 installed.

S. J. PEDEN LTD.
2855 Quesnel St. 386-3464

LAYTON
SEAGULL
WEEK-N-DER
GEMTOPS

DOMINION MOTORS
OUR NEW ADDRESS
1703 BLANSHARD
Across from the Hudson's Bay Parking Lot.

CHECK THIS FOR AN OUTSTANDING VALUE
"NEW"
19' LAYTON Trailer, tandem wheels, shower, toilet with vanity, blower fan with light, fluorescent light, sleeps 6, with top bunk that can be converted to storage area if so desired, stove with oven, large furnace, large 3-way fridge, double tanks, and this unit is fully CSA approved.
ONLY $3995
1703 Blanshard 385-5012

WINTERIZE
Dri-Z-Air dehumidifiers
110v damp chasers
C.S.A. approved heat tapes
Plas-T-Coote roof coating
flameless propane heaters
sharp kerosene heaters
Styrofoam insulation
water tank anti-freeze

Many, many more items in stock at reasonable prices.
S. J. PEDEN LTD.
2855 Quesnel St. 386-3464

"MOTORHOME"
Before U buy any fiberglas unit — see "Cabana" — 25 ft. total luxury and comfort.
"TENT TRAILERS"
Ex rentals — full 1 yr. warranty — save hundreds — 4 models — from $395.
IMPALA CAMPING VILLAGE
1070 Cambie Rd. Richmond
273-4454
"Soon in Sidney"

DOGWOOD TRAILER SALES
PARTS — PROPANE
RENTALS
RANDELL TRAILERS AND CAMPERS. 478-6841
Highway 1 and Hillstream Rd.

22' SHASTA SELF-CONTAINED travel trailer. Hot and cold water pressure, thermostatic controlled heat, accommodation for 6 Contact Mr. D. Emke, 591 Nora Place, Victoria, phone after 3 p.m., 479-1336.

UNBELIEVABLE SAVINGS on campers and trailers
YOU CAN'T GET A BETTER DEAL IN TOWN
MORRIS
TRAILERS AND CAMPERS
2936 Douglas at Burnside. 385-2332

McCALLUM MOTORS LTD
Buccaneer campers for Datsun Toyota; and Mazda trucks. Priced from only $1,195. It pays to look at Yates and Cook. McALLUM MOTORS LTD., 386-6168.

1967 FORD ¾-TON, V-8, 4-speed with 1971 custom-built 10½-ft. delcxe camper, both in excellent condition, $4,200 or will consider small car in part trade. 478-3784.

MOTORHOMES BY HAICO
Travel trailers, mobile homes, new and used. Park spaces. JACKSON'S GOLDSTREAM ESTATES, 974 Goldstream Ave., 1-A. "EXPERIENCED MOTOR-HOMERS"

1973 WINNEBAGOS NOW ARRIVing. 14-floor plans to choose from.
VICTORIA MOTOR HOME SALES LTD.
2936 Douglas 385-2332

NOTICE TO ALL CAMPER OWNers: OAK BAY TEXACO stocks tire mounts and bumpers, auxiliary gas tanks, at 1990 Oak Bay Ave., 598-3411

WANTED
Late model 18' mini motor home. Chassis mount type. GM or Ford. Prefer Boise-Cascade unit 477-3562.

1971 ¾-TON GMC CAMPER VAN. 10,000 miles, $5,900. 652-3476 evenings.

169 MOBILE HOMES AND PARKS

BOB'S TRAILERS

HERE NOW!
FOUR SEASONS
12 and double wide homes
MARLETTE PARKWOOD PARAMOUNT
Homes
ARISTOCRAT by BOISIE—B.C. built
coming soon
CLEARING 72 MODELS — include hitch, tax, license, fully serviced here.
Spaces for all our homes.
12-52 LAMPLIGHTER—set up.
24-44 FOUR SEASONS — set up, awning, porch, skirting — just move in at $14,950
12-46 SQUIRE — set up with skirt and awning
386-3623 478-4979

MOBILE HOMES
8x22 Layton travel trailer
10x46 Maple Leaf, on site
1971 — 12x61 Nobel, furnished
ADULTS ONLY
One 12x44 or less space.
One 10x50 or less space.
Shillington's Mobile Home Sales
1261 Goldstream 478-1509
Office Ray's Trailer Park

TRIANGLE HOMES LTD.
MARINER, GENERAL LEADER AND PREMIER
2435 TRANS CANADA HWY.
478-1774

DE LUXE WHITE AND GOLD 12x68 2 bedroom home with spacious living and dining-room. Just 4 months old and located on large private lot. $1700 down and assume monthly payments. Phone 386-3291, 478-7333. Wagon Train Estates.

"HIDDEN VALLEY" — A TOTALLY new type of mobilhome residential park. Limited number of new sites now ready for occupancy. Call us at 386-3291, 478-7333. Wagon Train Estates.

QUALITY MOBILE HOMES: EMbassy, Ambassador, Diplomat, Chancellor, Haralex, Squire, Page; singles and doubles in all size ranges. Call "Pat" at our 731 Goldstream lot. Wagon Train, 478-7333.

YES! — WE HAVE USED MObile homes, also and can arrange your financing and park space too! Phone Wagon Train, 478-7333, 386-3291.

LOW DOWN PAYMENT, DOUBLE size, mobile home, all set up on lot, wall-to-wall carpet, washer and dryer. 385-5911.

WINTER RATES
Deluxe camper trailer spaces. Complete hook-up. Near city center. 382-4322.

LARGE TRAILER SPACE, 7021 Grant Road, Sooke, $30. Adults 478-6301.

rd Puzzle

8 Entertainment form
9 Ending used with ind and ins
0 Tendon
3 Before the usual time
55 Biological suffix
56 Vocalize tunes
57 Places
60 At this time

Yesterday's Puzzle Solved:

168 CAMPERS, TRAILERS AND MOTOR HOMES

THE RECREATIONAL VEHICLE CENTRE
2524 Douglas at Bay

NOW ON DISPLAY

THE AQUARIUS 1800 MOTOR HOME

A Compact Traveller That Features—

—Sleeping capacity for six
—Gas-Electric fridge
—Stove with oven
—Demand water system
—Gas water heater
—Private bathroom with shower and vanity
—12,000 B.T.U. furnace with fan
—Heavy duty GMC one-ton chassis
—350 C.I.D. V-8 engine
—Three-speed auto. trans.
—Power steering
—Power disc brakes

All this in an easy to drive 18 pkg.

Selling Now For ONLY $8995.00

WE RUN A VERY SIMPLE BUSINESS

WE SELL MOTORHOMES

EMPRESS PONTIAC GMC
2524 Douglas at Bay
382-7121

"BIG TRAVELAIRE" FALL CLEARANCE

ALL OUR STOCK OF 1972 TRAVELAIRE TRAILERS ARE NOW AT LOW CLEARANCE PRICES.

Now you can own the trailer that has traveled more miles, given many more families that happy vacation, and has made Travelaire Trailer Mfg. one of the biggest manufacturer of its kind in Canada. Drop in today and ask for the prices because they are

TOO LOW TO ADVERTISE

FIVE GOOD REASONS FOR VISITING US:

1. PROWLER
2. NOMAD
3. KUSTOM KOACH
4. TRAVELAIRE
5. TRILLIUM 13

COASTLINE TRAILER CENTRE
1915 QUADRA — across from Curling Rink.
388-6021
OPEN WEEKDAYS, 9 to 9
SUN., 1-5—SAT., 9-5

1970 ROADLINER trailer. Length 21' wide track. Fully equipped including 4 cu. ft. fridge with frozen food compartment, 3 burner stove with oven and oven hood, 3 pce. bathroom with 14 day holding tank, hot water heater, clothes closet, ample cupboard space, twin sinks, completely wired for 110 Volt. Heavy duty bumper. Sleeps 6 comfortable. Immaculate inside and out.

Remember at METRO all reasonable offers will be accepted.

METRO TOYOTA LTD.
624 Finlayson 386-3516

FENNELL'S TRAILER SUPPLIES
Parts — Propane — Repairs
GALAXIE CAMPERS
SPORTSMAN CANOPIES
9:00 a.m. - 5:30 p.m.
Mon. - Sat.
Sunday 12 noon - 4:30 p.m.
Open 7 days a week
6459 Pat Bay Hwy. 652-2511

8' CANOPY, FOR PICKUP, LIKE new, $250. 652-1997.

168 CAMPERS, TRAILERS AND MOTOR HOMES

SPECIAL YEAR-END SAVINGS ON 1972 VANGUARD CAMPERS

Our entire stock of 8'6", 10' and 11' campers are being offered at unbelievably low prices. Take advantage of our end of season clearance which means money in your pocket! No reasonable offer refused.

Our clearance of clean trade-in campers continues with real savings!

CANOPY TOP SALE

Beat the rain and weather with a Vanguard canopy top. 5 models to choose from. Prices begin as low as $320.00 installed.

S. J. PEDEN LTD.
2855 Quesnel St. 386-3464

LAYTON
SEAGULL
WEEK-N-DER
GEMTOPS

DOMINION MOTORS

OUR NEW ADDRESS
1703 BLANSHARD
Across from the Hudson's Bay Parking Lot.

CHECK THIS FOR AN OUTSTANDING VALUE

"NEW"

19' LAYTON Trailer, tandem wheels, shower, toilet with vanity, blower fan with light, fluorescent light, sleeps 6, with top bunk that can be converted to storage area if so desired, stove with oven, large furnace, large 3-way fridge, double tanks, and this unit is fully CSA approved.
ONLY $3995

1703 Blanshard 385-5012

WINTERIZE

Dri-Z-Air dehumidifiers
110v damp chasers
C.S.A. approved heat tapes
Plas-T-Coote roof coating
flameless propane heaters
sharp kerosene heaters
Styrofoam insulation
water tank anti-freeze

Many, many more items in stock at reasonable prices.

S. J. PEDEN LTD.
2855 Quesnel St. 386-3464

"MOTORHOME"

Before U buy any fiberglas unit — see "Cabana" — 25 ft. total luxury and comfort.

"TENT TRAILERS"

Ex rentals — full 1 yr. warranty — save hundreds — 4 models — from $395.

IMPALA CAMPING VILLAGE
1070 Cambie Rd. Richmond
273-4454
"Soon in Sidney"

DOGWOOD TRAILER SALES

PARTS — PROPANE RENTALS
RANDELL TRAILERS AND CAMPERS. 478-6841
Highway 1 and Hillstream Rd.

22' SHASTA SELF-CONTAINED travel trailer. Hot and cold water pressure, thermostatic controlled heat, accommodation for 6. Contact Mrs. D. Emke, 591 Nora Place, Victoria, phone after 3 p.m., 479-1336.

UNBELIEVABLE SAVINGS on campers and trailers
YOU CAN'T GET A BETTER DEAL IN TOWN
MORRIS TRAILERS AND CAMPERS
2936 Douglas at Burnside. 385-2332

McCALLUM MOTORS LTD. Buccaneer campers for Datsun, Toyota; and Mazda trucks. Priced from only $1,195. It pays to look at Yates and Cook. McALLUM MOTORS LTD., 386-6168.

1967 FORD ¾-TON, V-8, 4-speed with 1971 custom-built 10½-ft. delcxe camper, both in excellent condition, $4,200 or will consider small car in part trade. 478-3784.

MOTORHOMES BY HAICO Travel trailers, mobile homes, new and used. Park spaces. JACKSON'S GOLDSTREAM ESTATES, 974 Goldstream Ave., 1-A. "EXPERIENCED MOTOR-HOMERS".

1973 WINNEBAGOS NOW ARRIVING. 14-floor plans to choose from. VICTORIA MOTOR HOME SALES LTD.
2936 Douglas 385-2332

NOTICE TO ALL CAMPER OWNERS: OAK BAY TEXACO stocks tire mounts and bumpers, auxiliary gas tanks, at 1990 Oak Bay Ave., 598-3411

WANTED
Late model 18' mini motor home. Chassis mount type; GM or Ford. Prefer Boise-Cascade unit. 477-3562.

1971 ¾-TON GMC CAMPER VAN. 10,000 miles, $5,900. 652-3476 evenings.

169 MOBILE HOMES AND PARKS

BOB'S TRAILERS

HERE NOW!

FOUR SEASONS
12 and double wide homes
MARLETTE PARKWOOD PARA MOUNT
Homes

ARISTOCRAT by BOISIE—B.C. built
coming soon

CLEARING 72 MODELS — include hitch, tax, license, fully serviced here.

Spaces for all our homes.

12-52 LAMPLIGHTER—set up.

24-44 FOUR SEASONS — set up, awning, porch, skirting — just move in at $14,950

12-46 SQUIRE — set up with skirt and awning

386-3623 478-4979

MOBILE HOMES
8x22 Layton travel trailer
10x46 Maple Leaf, on site.
1971 — 12x61 Nobel, furnished
ADULTS ONLY
One 12x44 or less space.
One 10x50 or less space.
Shillington's Mobile Home Sales
1261 Goldstream 478-1509
Office Ray's Trailer Park

TRIANGLE HOMES LTD.

MARINER, GENERAL LEADER AND PREMIER

2435 TRANS CANADA HWY.
478-1774

DE LUXE WHITE AND GOLD 12x68 2 bedroom home with spacious living and dining-room. Just 4 months old and located on large private lot. $1700 down and assume monthly payments. Phone 386-3291, 478-7333. Wagon Train Estates.

"HIDDEN VALLEY" — A TOTALLY new type of mobilhome residential park. Limited number of new sites now ready for occupancy. Call us at 386-3291, 478-7333. Wagon Train Estates.

QUALITY MOBILE HOMES: Embassy, Ambassador, Diplomat, Chancellor, Haralex, Squire, Page; singles and doubles in all size ranges. Call "Pat" at our 731 Goldstream lot. Wagon Train, 478-7333.

YES! — WE HAVE USED MObile homes, also and can arrange your financing and park space too! Phone Wagon Train, 478-7333, 386-3291.

LOW DOWN PAYMENT, DOUBLE size, mobile home, all set up on lot, wall-to-wall carpet, washer and dryer. 385-5911.

WINTER RATES
Deluxe camper trailer spaces. Complete hook-up. Near city center. 382-4322.

LARGE TRAILER SPACE, 7021 Grant Road, Sooke, $30. Adults 478-6301.

169 MOBILE HOMES AND PARKS

WAGON TRAIN ESTATES LTD.
2524 Douglas St. 386-3291
2500 Florence Lake Rd. 478-1796
731 Goldstream Ave. 478-7333

The "CANADIAN PRINCESS" — A new concept in double-wide mobile homes. See our display model today at our Douglas St. location. It's really something! Many single models on display also. Come in today.

GOLDSTREAM MOBILE HOMES LTD.
COMMODORE — ATCO HOMES
MODULINE
2885 Trans-Canada Hwy.
478-1751

2 SPACES AVAILABLE IN QUIET park. No pets. Adults only. 383-4083.

185 CONVALESCENT AND REST HOMES

2 SEMI-PRIVATE ROOMS, MAIN floor, for lady. Reasonable rate. Excellent meals. Laundry. Tray service in room. Welcome to visit. 384-1750.

FAMILY HOME, BLOCK FROM ocean, park. TV. Personal attention. Elderly gentlemen or couple. 384-3256.

VACANCY FOR LADY AT THE English Manor Rest Home. 382-7406.

LOVING CARE FOR MOTHER or father. Call Mrs. Mack. 383-9315. Fairfield Rest Home.

NURSE HAS ROOMS AVAILABLE for elderly people in large family home. 382-1104.

OAK BAY, VACANCY FOR LADY or gentleman, 598-4423.

190 ROOM AND BOARD

PRIVATE OR SEMI-PRIVATE, bright, sunny room. Available for senior citizens. Reasonable rates, excellent meals, home care. Come and see us or phone 383-1352, Sheffield Manor, 3136 Quadra.

ROOM AND BOARD IN LARGE family home for working man or lady or working mother with child. Day care included. 383-2335.

ROOM AND BOARD FOR 1 month with young University couple. Easy atmosphere. $80. 477-5850.

ELDERLY PEOPLE. CLOSE TO buses, shopping. Own thermostat. 385-1136, 388-9544.

CRAIGMYLE GUEST HOUSE, excellent food and accommodation, friendly atmosphere, 386-6903.

COMFORTABLE ROOM IN quiet home, near town and park 315 Vancouver Street.

VACANCY FOR A GENTLEMAN, ground floor. 385-2753. Simcoe Lodge.

ROOM AND BOARD, AVAILABLE now for young man, Saanich, just off Maplewood. 386-0352.

FAMILY HOME. GOOD BOARD, light laundry, central 388-7747.

GOOD ROOM AND BOARD, HOMEY atmosphtre. 592-4150.

ROOM AND BOARD FOR WORKING man, good meals. 384-1505.

ROOM UP, QUIET GENT, $55 all utilities. 382-0729.

191 ROOM AND BOARD WANTED

COLLEGE STUDENT NEEDS room and board for 2 months in exchange for labour. 383-2477 after 5.

193 ROOMS TO RENT

HARRIS GREEN APT.
Warm rooms, $18 a week and up. Parking, kitchen facilities, laundry. Right downtown at 921 Pandora. 386-9083.

WANT A NICE ROOM WITH bath and colour Cable TV? Reasonable rates. Cheltenham Court Motel, 994 Gorge Road West, 385-9559.

ROOMS, SINGLE $4 UP. $20 weekly. Breakfast available. Roccobella Guest House 777 Blanshard 385-90[illegible]

BEDSITTING ROOM, NICE, close in. Suitable for young working girl. Ste. 204—1019 Rockland Ave. 383-7454.

FOR BUSINESS OR ACTIVE REtired gentleman, will consider board. 383-9654.

DOWNTOWN HOUSEKEEPING rooms, low price, Oxford Hotel, 777 Fort Street, 384-5751.

JUBILEE AREA. CLEAN FURnished room, kitchen facilities. Men. 592-6615.

BEDROOMS TO RENT FURnished, share house, $60 monthly. 388-7279.

NEW ENGLAND HOTEL. QUIET, clean rooms. Downtown. Reasonable rates. 1312 Gov't St., 382-1825.

NEAR U-VIC. 2 LARGE ROOMS in farm house. $60 each. Animals welcome. Call Linda, 477-3023.

WARM COMFORTABLE HOME, good meals, men only, at junction. 384-7201

1-BEDROOM FOR RENT. $50. 383-1868

197 HOUSEKEEPING ROOMS TO RENT

PRIVATE ROOM IN HOME FOR young working people. Share kitchen, lounge, Cablevision, laundry. Weekly clean linen supplied. $65 monthly. 382-8646.

OAK BAY — Charming 3 or 4 bedroom, 2 bathroom home close to beach. Possibly with option to purchase. $250. C. N. Montague Co., 384-9318.

HOUSEKEEPING ROOM IN GRAcious home with kitchenette. Close to Cook and Fairfield. Ladies only. 386-8647.

CLOSE IN, SHARE KITCHEN, $55 monthly. 941 Kings Road, 382-0480, 479-5641.

RETIRED LADY. FRIDGE, stove, sink, $55. Fairfield, near shopping. 385-5060.

CLEAN FURNISHED ROOM, everything supplied. Male. $60. 2310 Wark.

FAIRFIELD. STOVE. FRIDGE, sink. Utilities supplied. Carpeted. 383-1028.

FAIRFIELD, MATURE LADY, all utilities, clean, warm. $50. 383-2614, evenings.

SEAVIEW. BEACON HILL PARK. Laundry, utilities included. Unfurnished. $70. 15 Olympia Avenue.

200 APARTMENTS TO RENT UNFURNISHED

Craig House
885 Craigflower Road
Prestige Apartment

SPACIOUS SUITES
MANY WITH BALCONIES
OLYMPIC VIEW
2-DOOR REFRIGERATORS
FREE OUTDOOR PARKING
2 ELEVATORS
CABLEVISION
OIL HEAT, CONTROL IN SUITE
EXTRA SOUNDPROOFING
WALL TO WALL CARPETS

BACHELOR FROM $125.00
ONE-BEDROOM FROM $135.00
TWO-BEDROOM FROM $175.00

RESIDENT MANAGER
386-7147

Ker and Stephenson Limited
385-3411

Craig House Craig House

ONE BEDROOM SUITE. $75. Stove and fridge. Available now. 382-7718.

200 APARTMENTS TO RENT UNFURNISHED

THE SEAGATE

707 ESQUIMALT ROAD

ON VICTORIA'S HARBOR WATERFRONT WITH VIEWS OF HARBOR, OCEAN, AND OLYMPIC MOUNTAINS

WITH VERY LARGE INDOOR HEATED SWIMMING POOL AND HYDROTHERAPY POOL

A FULL SCALE HEALTH SPA WITH PROFESSIONAL STAFF

ALL PARKING IS INDOORS AND OUT OF SIGHT

ALL SUITES HAVE LUXURIOUS LONG SHAG CARPETING THROUGHOUT

ADULTS ONLY
NO PETS

REASONABLE RENTAL RATES
ONE-BEDROOM SUITES $139 — $160
TWO-BEDROOM SUITES FROM $190

Resident Manager 383-1731
Diamond Developments Ltd.

CHARTER HOUSE
435 Michigan
384-8923

REGENT TOWERS
415 Michigan
383-6216

AVAILABLE

Bachelors
1-bedrooms
2-bedrooms

—Swimming pool
—Covered parking
—Cablevision
—Located in spacious well-kept grounds
—Pleasant stroll to downtown
—Choice ocean view

All Rental Enquiries Welcome

Managed by
NORTH WEST TRUST
386-3534

THE PRINCESS PATRICIA
701 - 703 Esquimalt Rd.
View the Blue Pacific and Inner Harbor
From our Spacious Suites
—Cablevision
—Lounge
—Sauna
—Controlled Entrances
—Sound proofing
—Recreation Room
—Child 2 and under welcome
Inquiries 9 a.m. to 8 p.m.
Phone 382-2223

LORD AND LADY SIMCOE
The Simcoes
"Victoria's Prestige Address"
One and two-bedroom
Furnished or unfurnished
Large heated pool in Delightful Garden Setting
Saunas
Soundproofing
Wall-to-wall carpet
Free outdoor parking
Recreation room
Lounge
Cablevision
Controlled entrances
440-450 Simcoe St. 385-311[illegible]

SIR JOHN FRANKLIN
3287 Quadra St.

NOW RENTING

FEATURES:
—controlled ent. and elev.
—Colored appliances
—very spacious suites
—Wall-to-wall carpeting
—Individual heat control
—private balconies
—cablevision
—free parking
—Sauna, workshop, rec. room.

1 bedroom from $140
2 bedroom from $165
Adults Only

Viewing daily, 12-2 and 6-8 p.m.

658-5132 385-1985

BURNSIDE GARDENS
3622 TILLICUM

2-BR suites. 3-BR Townhouses. One block to schools and shopping plaza. Heat, water, colored appliances, cablevision and laundry facilities "included". Children welcomed. (Sorry no pets).

384-0034 386-9849

HERITAGE HOUSE
520 RITHET STREET
1-bedroom suite available immediately in new modern apartment block. Walking distance to Beacon Hill Park, half block to Dallas Road. Also becoming available — 2 bedrooms, from Dec. 1. No pets. Phone Resident Manager 386-1237.

GORGE VALE APARTMENTS, 1180 Colville, 383-3139. 3-bedroom suite, 1½ baths, carpeted, main floor. Adults, $160.

CHATEAU ROCKLAND LOVELY 2 bedroom apt. now available, $170, 1025 Linden Ave., 385-6984 or 388-6920.

1-bedroom suite, $130. Available now, adults only.
THE CORONA
1430 Stadacona 382-0248

$115, ONE-BEDROOM SUITE IN modern block, controlled entrance, cablevision, adults only. 250 Oswego. 382-3837.

SMALL SUITE FOR RENT. SUITable elderly male bachelor, $50. 385-4021.

WEYBRIDGE MANOR
1 bachelor apt. suitable for mature person, 383-4437.

2-BEDROOM APARTMENT, adults, upstairs private home. Available Dec. 16, $145. 386-9815.

1-BEDROOM SUITE, $125. Ground floor, Oak Bay. No pets. 382-3720.

OAK BAY JUNCTION
Stove and fridge, one bedroom suite. 384-8778, after 5.

200 APARTMENTS TO RENT UNFURNISHED

BRAND NEW — NOW RENTING
AQUARIUS APARTMENTS
Park, Ocean and Mountain Views. Close to waterfront and Town. 95 Large de luxe Suites.
—Hydrotherapy pool
—Sauna bath.
—Billiard and games room.
—Hobby room. Workshop.
—Covered parking.
—Two elevators.
—Concrete floors.
—Double wall insulation.
—Excellent soundproofing.
ONE BEDROOM and den $159
TWO BEDROOM from $180
—Courteous resident managers.
All suites contain shag carpeting and luxury appointments.
Call Mr. and Mrs. G. Page 384-1316

MT. TOLMIE RIDGE APTS.
Panoramic views, 106 outstanding de luxe suites on a six-acre private park.
—Heated indoor swimming pool
—Sauna bath
—Hydrotherapy pool
—Billiard room — View lounge
—Hobby farm—Workshop
—Enclosed parking
—3 elevators
—Concrete floors
—Excellent soundproofing
—Enclosed parking included
—Many suites contain two bathrooms and shag carpets
2-BEDROOM—Nov. 1st $210
For further information call:
Mr. and Mrs. R. McIndoe
No. 221—1900 Mayfair Dr.
598-3831

BRAND NEW—NOW RENTING
BROOKSIDE MANOR
Park outlook, quiet location close to Jubilee area. 84 large de luxe suites.
—Hydrotherapy pool
—Sauna bath
—Exercise room
—Billiard room, games room
—Hobby room, workshop
—Covered parking
—Two elevators
—Concrete floors
—Excellent soundproofing
BACHELOR $12[illegible]
TWO BEDROOM $200
All suites contain shag carpeting and luxury appointments.
For further information call:
Mr. R. Bowlby
No. 302—2623 Richmond Rd.
598-1121

PARK PACIFIC APTS.
For details and transportation to view all above suites, call Mr. R. Bowlby, Prop. Mgr.
598-1121

NOW RENTING
HOLLYVIEW ARMS
1180 VIEW ST.
Featuring:
—Elevator
—Cablevision
—Wall to wall carpet
—Controlled entrance
—Quiet location — walking distance to town.
ONE BEDROOM SUITES FROM $130
Call our office to view
BROWN BROS. ON BLANSHARD
385-8771 Anytime!

NEW 8-SUITE APARTMENT
1321 FERNWOOD ROAD
Features w-w carpets, quiet location. 2 bedrooms from $145. Tenant pays heat and hydro. Suitable for couple and child. Sorry no pets.
BROWN BROS. ON BLANSHARD
385-8771 Anytime!

CASA MONTEGO
1035 Pendergast
1 bedroom, $135 - $138
Res. Manager 384-4365

MONTE CARLO
1030 Pendergast
1 bedroom ste. $135
Res. Manager 383-9076

This luxurious apartment in desirable Fairfield location. Near park, sea, bus and town.
G. and O. Holdings 388-7331

TUDOR ESTATES LTD.
2030 Douglas

ST. MARGARETS
1530 Fern St.
385-0201, 382-9052
Act now. One-bedroom apts. available Dec. 1st, from $139 to $147. This de luxe building has heated indoor pool, suana and rec room. Adults only. No pets.

LONDON FLATS
1321 BROAD ST.
On the corner of Johnson and Broad. Bach. suite $120 and 1 BR. $130, Dec. 1st. Features w-w carpeting, drapes, fridge, stove, elevator, controlled entrance. Resident managr in No. 18 or BROWN BROS. ON BLANSHARD, 385-8771 Anytime!

TUDOR ESTATES LTD.
2030 Douglas

CHARTWELL HOUSE
1343 Harrison St.
Phone 388-6930
Available immediately — modern 2-bedroom apt. renting at $153. Available Dec. 1st. Includes cablevision, drapes, electric kitchen, heat, etc. Adults only. No pets.

OCEAN PROP. MANAGEMENT
VILLA ROYALE—964 Heywoos
Studio (main fl.) $120
Manager: F. Saunders
Phone: 383-9382
ROYAL SCOT—425 Quebec
1 B.R. (2nd fl.) $143
Manager: G. Arnold
Phone: 385-2543

COLONY PARK MANOR
1680 Poplar
UNIVERSITY DISTRICT
1 bedroom suite from $155
2 bedroom suite $195
SWIMMING POOL, SAUNA HYDROTHERAPY AND RECREATION ROOM
477-1711

SHORELINE APTS.
105 ISLAND HWY.
Available December 1, bright second floor 1-bedroom suite. Adults only, quiet block, suit elderly tenants. $125 including heat, cablevision, carport. 479-6761.

2-BEDROOM SUITE, OVER 1100 sq. ft. — $190. Available December 1st. Elevator to all floors and to covered parking. Heat and cablevision. 388-6475, 9 a.m.-5 p.m. Mon.-Fri., or 384-1283 after.

ROYAL ARMS APARTMENT
1300 YATES
CHILDREN CONSIDERED
Bachelor suite, $115.
1-bedroom, $145.

IMMEDIATELY AVAILABLE, cozy, suitable for one, bachelor suite, 3½ mile circle, right on bus line. Corner Gorge and Admirals. 384-0953 or 383-8402.

1-BEDROOM BASEMENT SUITE for single girl(s). Fridge, stove, cablevision and utilities included. $90 month. Private entrance. 383-4655

BEDSITTING ROOM, KITCHEN and bathroom. Partly furnished. Ideal for pensioners. James Bay area. $65. Investors Realty Ltd., 386-7721.

COLUMBIA APARTMENTS, 850 Admirals. 3 bedrooms. December 1. $175 includes electric heating, hot water, Hydro, cablevision, etc. 382-5811 or 388-7651.

BACHELOR APARTMENT
Meares Apartments. 1165 Meares. View, cablevision, close in. Reasonable. Adults only please. Mr. Browne. 384-6880.

COLWOOD-LANGFORD AREA
1 and 2-bedroom deluxe apartments. Wall-to-wall carpeting throughout. Appliances. Drapes. All utilities included. Call 478-2519.

CLEARVIEW APARTMENTS, 1258 Yates, 2-bedrooms, $145. City view. Including laundry and cablevision. 384-7795 or 386-1961.

ROCKMEARE MANOR
1144 Rockland Ave., one 1-bedroom, $156; 1 bachelor, $127. Resident manager, 383-0630.

BACHELOR SUITE. GROUND floor. Middle-aged only. Oak Bay. $65. 598-5029.

2-BEDROOM SUITE, $165. OAK Bay Avenue. Adults. 598-3862.

200 APARTMENTS TO RENT UNFURNISHED

Montreal Trust
1065 Fort St. 386-2111

GLENWOOD APTS.
206 Oswego St.
Near sea, park and city centre in popular James Bay. Modern well-maintained building — no children or pets.
1 BEDROOM $130
Resident Manager 383-8508

LORD MICHIGAN
235 Michigan St.
New — now accepting rentals for Dec. and Jan. 1. Large modern spacious suites in building conveniently located with Sauna and Therapeutic Pool, 2-door fridges, shag carpeting, etc. Sorry, no children or pets.
BACH. FROM $110
1 B.R. FROM $130
2 B.R. FROM $172

NOTTINGHAM COURT
1635 Cook St.
Now under construction this conveniently located building is now accepting rentals for Dec. and Jan. 1. Sorry, no children or pets.
1 B.R. FROM $125
2 B.R. FROM $150

CORDON PLACE
1550 RICHMOND ROAD
BETWEEN FORT AND OAK BAY AVE.
OPENING ON DEC. 1
—LARGE DELUXE SUITES WITH DENS
—LARGE PRIVATE BALCONIES
—HEAT, CABLEVISION AND PARKING INCLUDED
—WALL-TO-WALL CARPETING
—ONE AND TWO BEDROOM SUITE
RESIDENT MANAGER
385-7872

NIAGARA COURT
Newly Opened
61-suite apartment block at 535 Niagara St. Close to downtown, ocean and park.
All conveniences including:
Hydro-therapy pool, Sauna bath.
1-bedroom from $142-$148
2-bedroom $182
For further information and appointment to view call: Mr. Shorey at 384-1004.

Barrington Enterprises Ltd.
For further information on the above call 384-4128 weekdays 9:00 - 5:00. Transportation available.

SHANGRI-LA ESTATES LTD.
840 CRAIGFLOWER RD.
3 bedrooms, 2 baths, each unit includes, stove, fridge, washer and dryer, w-w shag carpeting. Excellent location for a family of 2 children and no pets. Rent $212 with electric heat guarantee. Resident Manager No. 7 or call BROWN BROS. ON BLANSHARD, 385-8771 Anytime!

$137
1-Bedroom Suite
All Utilities Included
Modern Block
Quiet Area
Call: 385-1341 or 382-5586
A. E. LePage Western Ltd.,
1686 Hillside Ave.

CAIRN VILLA
Beautiful park-like setting, all modern conveniences. 1 and 2-bedroom suites situated at Lampson and Old Esquimalt Rd. at Highrock Cairn Park. Mature child welcome. For further information, call Manageress, Mrs. Wood, 383-3239 or 598-2764.

MACAULAY MANOR
1007 ESQUIMALT RD.
Beautiful new building with splendid views. 51 generous suites with quality appliances, carpets and draperies. Recreation and hobby rooms, sauna, covered parking. Several suites still available.
RESIDENT MANAGER, 384-0877

ORCHARD HOUSE
647 MICHIGAN
382-4650 388-4659
PRESTIGE HIGHRISE LIVING

COOK ST. AT NORTH PARK — 1 BR ste. avail now. $90 per mo.
FORT ST. — Walking distance to town — Modern 1 BR apt. for occupancy Nov. 1. $110 per mo.
COOK NEAR BAY — Modern 1 BR apt. for occupancy Dec. 1. $110 per mo
Boorman Investment Co. Ltd.
1111 Government St. 386-9212

FERNOAKS MANOR
625 Fernhill Avenue
Convenient location, yet peace and quiet, in country-like setting, in Esquimalt, renting for November 1st, 1972. 42 luxury suites. 1-bedroom $120-$150; 2-bedroom, $170-$184. To view phone 385-2321, after 6 479-5570. Sorry, no children or pets.

KIRKCALDY APTS.
575 Marifield, off Government
Close to Parliament Buildings and park. Very quiet setting. One-bedroom, $135. 2-bedroom, $165.
Resident Manager, Ste. 210
Phone 388-6355 anytime
Barrington Enterprises.

UNIVERSITY GARDEN HOMES. 2 or 3-bedroom townhouses, 1½ bathrooms, family room - opening onto spacious lawn, sundeck and inner court. Parking, heat and hot water. Drapes and cablevision, appliances included. No pets. $225 and $200 386-6235.

OLYMPIC VIEW
1160 ESQUIMALT RD.
New building, ideal location. All modern facilities and lovely large suites. 2 bedroom suites $185.
Resident Manager, 384-9121

LUXURIOUSLY APPOINTED 2-B.R. suite. Features controlled entrance, wall-to-wall shag, carpeting, drapes, laundry facilities, cablevision. Free parking. Quadra near Hillside. $150. Sorry, no children or pets. 598-3245.

Bayshore Court 912 Selkirk
NEW WATERFRONT APT.
1 and 2 bedroom from $142
385-0611 386-7296 592-7678
Abaco Property Management Ltd.

TWO-BEDROOM APARTMENT, heat, water and cable included. Kindergarten playground and pool. $145 month. Available December 1. 384-0189.

2-BEDROOM APARTMENT, front, cablevision, heat and drapes included. Adults only. No pets. $140, December 1. 385-6598 or 479-2451.

1-BEDROOM APARTMENT. Wall-to-wall carpet. Drapes. View Available November 15th. $143 heat included. Also 1-bedroom as above, $126. Available December 1st. 382-3681.

2-BEDROOM LUXURY APARTment. Wall-to-wall carpet. Drapes. View. Ensuite bathroom. Heat, parking, storage included. $178. Available December 1st 382-3681.

NOV. 15, ESQUIMALT, BASEment suite, utilities included, no children or pets, quiet person $115. 384-6663, 384-2668.

TIDELINE APARTMENTS
1470 DALLAS ROAD
RESIDENT MANAGER 382-5851

DELUXE 1 BEDROOM APARTment. Wall-to-wall shag, controlled entrance. 2 blocks from town. After 6 p.m., 477-4371.

LARGE ONE BEDROOM SUITE, private entrance, washer, dryer, heat and hot water included. Gorge-Tillicum area. 382-7006.

1 BEDROOM SELF CONTAINED basement suite, brand new $95.00 per month. 385-9741 J. A. Henderson Realty Ltd.

200 APARTMENTS TO RENT UNFURNISHED

RENT NOW

YORK MANOR
121 RENDALL
DE LUXE SUITES
WALL-TO-WALL CARPETING
COLORED APPLIANCES
ELEVATOR
THERAPEUTIC POOL
FREE OFFSTREET PARKING
INCLUDES HEAT, WATER AND CABLEVISION
BACHELOR SUITES FROM $114
ONE BEDROOM FROM $132
RESIDENT MANAGER
384-1214
CANADA PERMANENT
TUDOR ESTATES LTD.
2030 Douglas

THE FOUNTAINBLEAU
3159 Shelbourne
Phone 592-1761
Available Dec. 1, a two-bedroom suite on the top floor corner, at only $161. Move quickly and be settled for Xmas. Includes heat, wall-to-wall, drapes, cablevision, electric kitchens, controlled entrance and congenial resident manager. Adults only. No pets.

MIDDLE-AGED OR RETIRED, quiet suite, $100. 386-2971.

201 APARTMENTS TO RENT FURNISHED

MAY WE HELP YOU?
Why not make use of our detailed knowledge to find the apartment you really want? We will gladly drive you to see a wide selection of furnished or unfurnished apartments in any
District of Your Choice
No Fee to Tenant
Sterling Rental Agency
206 Kresge Bldg.
1104 Douglas St. at Fort
383-7171
Open 9 a.m.-9 p.m.
Including Saturday

Beautiful
Fully Furnished
2-bedroom
Executive Home
in Modern Condominium
Excellent Location
$300 per mo.
For 5 to 6 months
A. E. LePage Western Ltd.
1686 Hillside Ave.
386-1341

AVAILABLE NOV. 1
$150—Esquimalt close in (2 bdrm.) 4½ rms., apt., 4-pc. bath, laundry, elec. fridge and range, plus main furniture and drapes and rugs and cablevision hookup also free heat hot water and parking. No pets.
Also
$135—2½ rm., 1-bdrm. apt., ground floor, furnished.
Dickie Agencies Ltd.
Office 382-4312 Res. man. 382-6848

AVAILABLE IMMEDIATELY
Attractive, well furnished bachelor and 1-bedroom units, all with modern kitchens, W-W carpet, color TV, on cable. All utilities included, maid and linen service. Rates by week or month. No pets.
CRAIGFLOWER MOTEL
384-6330

BRENTA MOTEL
7176 Brentwood Drive. Quiet location on waterfront in Brentwood Bay 12 miles from Victoria. Comfortable 2-room unit with kitchen facilities. From $100 to $140 per month. Also weekly rates. Completely furnished. Cable TV, everything supplied. Phone 652-3912.

DE LUXE BACELHOR 1 AND 2 bedroom suites, fully furnished, maid service, colour TV, heated indoor pool, sauna, coffee shop, diningroom, bus stop at front door. Weekly and monthly rates 388-6611. Coachman Inn.

LET US DO THE HOUSEWORK
Now renting by the week or month, bachelor and 1-bedroom units Kitchen, phones, color cable TV, queen beds, maid service. No pets. Lease. The Friendship Inn, 39 Gorge Rd. East. 386-8335.

MODERN BACHELOR AND 1-bedroom suites available, fully furnished. Close in location with pool and sauna. Reasonable rates with or without meals. Queen Victoria Inn, 386-2812.

AVAILABLE NOW. BACHELOR and family units with electric kitchens, color TV, maid service. Weekly and monthly rates. 384-0521, Capri Motel, 21 Gorge Road East.

OAK BAY AVE. — SPACIOUS bright 2-bedroom in 5-plex. Rent includes range, fridge, cablevision, garage, water, laundry facilities and storage. $150. Adults only. No pets. 384-3845.

BACHELOR SUITE, NEWLY DEcorated. Close to town and shopping. Pleasant atmosphere. Private parking. Mature person only. Close to Beacon Hill Park. $75. 383-2625.

DE LUXE ACCOMMODATION AT reasonable rates, separate electric kitchen, queen size bed, colour TV, all modern appliances, walking distance to town. Travelers Inn. 388-6641.

LIGHT HOUSEKEEPING ROOM, partly furnished. Suitable for single male or female 25-40 years old. $55.00 per mo. J. A. Henderson Realty Ltd. 385-9741.

KENT APT., 1322 BLANSHARD. Near library. Self contained, studio suite. Elevator, cablevision, heat; $125. Mature adults only. Resident manager. 384-6511.

1 AND 2-BEDROOM KITCHEN units, bachelor suites available. TV and linen supplied. Island Court Motel, 1621 Island Highway. 478-2151

MODERN BACHELOR SUITE, fully furnished, wall-to-wall carpet. Linen, [illegible], cablevision. Private entrance. Maplewood area. $135. 384-1 35.

ROCKLAND AVENUE
Available now, bachelor suite, in gracious home, $95. Cozy, cablevision, guest home. Lady over 40. 385-1007.

OAK HEIGHTS. 1585 OAK BAY Avenue. Living room, 1 bedroom, wall-to-wall, cablevision, heat. $145. 385-8244.

BEDROOM, KITCHEN COMbined living room. Fully furnished, share bathroom. Everything included, $80. Central. 385-4237.

LOW WEEKLY, MONTHLY, winter rates. Crown and Anchor Motel. 1660 Island Highway. 478-3333.

NEW WATERFRONT APT.
Bayshore Court 912 Selkirk Ave.
Bachelor 1-2 Br. from $130
Abaco Property Management Ltd.

FULLY FURNISHED BACHELOR suites facing Beacon Hill Park, reasonable off-season rates. Phone Thunderbird Motel, 384-0632.

SIDNEY AREA, BAZAN BAY Beach Motel now renting on winter rates. Weekly and monthly rates. For information phone 656-4419

FAIRFIELD-COOK AREA, SELF-contained large bedsitting room and kitchen Cablevision. Heat. $110. 478-2379.

BASEMENT BACHELOR, CLEAN, cozy and convenient. Private entrance. All found, non smoking older person. 385-5444.

AVAILABLE DECEMBER 1ST, 2-room suite, everything found except linen. Working adults only. Hillside. $85. 382-3360.

MODERN STUDIO TYPE UNIT everything supplied. Close in, covered parking. Michelangelo. 1158 Yates, 386-2812, 386-0112.

LARGE 1-BEDROOM UPPER DUplex, heat and hot water included. $120. 385-8052 after 5 p.m.

AT BEACON HILL SOUND, FIREproof. Fort Avalon Motel. Winter rates. 383-5459.

$110. IMMEDIATE, CLEAN bachelor apartment. Central block Quiet adult. 479-6936.

LARGE BEDSITTING ROOM, kitchenette. Reliable, quiet only. 99 Wellington, $80 and $85.

GIRL WANTED TO SHARE 2-bedroom furnished apartment $30. 386-1294.

201 APARTMENTS TO RENT FURNISHED

THE ROYAL SCOT
425 Quebec
This new apartment bldg. offers: Fully furnished studio suites — Color T.V., shag carpets, linen, dishes, laundry facilities indoor pool, whirlpool, sauna, games room, underground parking.
Managers: Mr. and Mrs. G. Arnold
Phone: 385-3543
OCEAN PROP. MANAGEMENT

CHARMING BACHELOR SUITE, in Rockland - Craigdarroch area, utilities included, $95. 385-5810.

MAN, 26, SHARE 2-BEDROOM apartment only, with girl in 20s. 383-4619, Gerry.

1-BEDROOM APARTMENT. Heat, cablevision, laundry, 427 Linden Avenue, 386-8148.

1 BEDROOM APARTMENT. $100 per month. Modern, near Naden. 383-9657.

ONE BEDROOM, SELF-CONtained suite. Victoria General Hospital area, $90. 384-8995.

WATERFRONT, 1 BEDROOM, Esquimalt Lagoon. No pets. 478-5181.

SUITABLE FOR WORKING lady. 382-1773.

1-BEDROOM SUITE, 343 MICHIgan St., 658-8814.

COOK AND BAY, BACHELOR suite, $80, cablevision. 383-1840.

SELF-CONTAINED 1 BEDROOM, $100. Quiet adults. 1425 Fernwood.

2 BEDROOM SIDE DUPLEX, Glen Lake area. $90. 479-6754.

202 APARTMENT FURNITURE TO RENT

Three Rooms from $30 per month
STANDARD FURNITURE
382-5111
Immediate Delivery

RENT OR RENT TO OWN
385-2435
Individual rooms or room groups. TVs and stereos, 24 hr. phone service.
MAIS FURNITURE
1821 COOK

203 APARTMENTS WANTED

APARTMENT OWNERS
"Maximum Return
—Minimize Concern"
Exceptional Personal Management
Mr. Downer, 384-3126 (24 hours)
PEMBERTON, HOLMES LTD.
Since 1887

FOR DECEMBER 1, LADY would like a one-bedroom furnished suite in nice apartment or private home, vicinity of Gorge Road. Victoria Press, Box 180.

RELIABLE STUDENT DESIRES quiet 1-bedroom apartment (preferably with fireplace) in Rockland or Oak Bay district. Please leave messages at 382-6702.

TWO BEDROOM APARTMENT that will accept pets. 385-2660.

206 DUPLEXES TO RENT

AVAILABLE IMMEDIATELY — Modern 3-BR S-S DUPLEX in Esquimalt. W-W carpet, drapes, col. appliances, full basement. Close to shops, schools and bus. $215 per month Call—Bayshore Realty Ltd. 388-6424

BRAND NEW 3 BEDROOM, wall-to-wall carpet, 1-year lease, $225 per month Another 3-bedroom duplex. Available December 1, year lease, $225 per month. 384-9755.

ARCHITECTURAL DESIGNED duplex, 3 bedrooms, 1½ baths, washer, dryer, dishwasher, garburator, stove, fridge, carpets, drapes. University area. $250. 477-2508.

CARNARVON ST. MODERN DEluxe SxS 2-bedroom basement, 2 children welcome. No pets. $190. Available December 1. Postie, 477-3728.

FAIRFIELD. REDECORATED 2 bedroom upper. Large rooms and lots of closet space. Private balcony. Stove, fridge, heat, light included. $165. 1157 Hilda. 383-7357.

SIDNEY DUPLEX
Deluxe 1½ bathroom, 3 bedroom, wall to wall, Carport, $175 per month. Phone 656-4000.

9-PLEX, 1100 HILLSIDE, ONE bedroom, wall to wall carpet, free cablevision, self-contained, $120. 592-3130.

COLWOOD CORNERS — 1-BEDroom duplex, fridge, stove, partially furnished. $85. 478-5578.

210 HOUSES TO RENT UNFURNISHED

FAIRFIELD
Available immediately. Now you can rent this spotless 3 or 4 bedroom home. Extra large living room with fireplace, family size kitchen and separate dining room. This character home has been completely redecorated throughout, and is a must see. Situated close to Rockland area. Rent $285.00 per month.
CALL C. L. FRASER AT 382-8117.
NEWSTEAD REALTY LTD.

GORDON HEAD TOWNHOUSES
Blair and Larchwood
Perfect for family living, 2 and 3-bedroom units. Spacious living and dining room. Wall-to-wall carpeting. Includes all appliances. Rumpus room. Full basement. Separate Courtyard. Beautiful playground. Within 3 blocks of all schools. No leases. $205 and $220 per month. 477-5422. No calls after 8 p.m.

WATERFRONT
Luxury home of 2 BR's, 2 full bathrooms, separate DR, den with FP on the main floor; rec. room and third bathroom down. One step to entrance. Unfurnished or furnished on one year lease available Dec. 1. No children or pets. Asking $300. Between Victoria and Sidney. Wilfred Davis 388-4271 or 658-5276
J. H. Whittome and Co. Ltd.

SEAFRONT, TEN MILE POINT, retired couple or small family. Large modern bungalow. 3 bedrooms, 3 bathrooms. Magnificent views—easy to maintain—Available immediately, years lease. $300 per month. Call Rentals, 592-2407.
WHYTE AND GOWER
OAK BAY PROPERTIES LTD.

AVAILABLE IMMEDIATELY, SEcluded ½ acre treed lot. New 3-bedroom home, 1½ baths, fireplace, wall-to-wall carpet, built-in kitchen nook; fridge, stove, new drapes available. Full basement, double carport, sundeck. 2 children welcome $250. 656-1527.

COLWOOD—MODERN 3-BEDROOM HOME
Full basement. Carport. Sundeck. Handy to school. $225 — December 1. Mr. Robertson — 385-9765.
CHARMAN PACIFIC REALTY

COLWOOD AREA, MODERN 3-bedroom house, full finished basement, beautifully landscaped, requirts keen gardener. 2 children welcome. $200 per month. Available immediately. References required. 478-4655.

EXECUTIVE HOME
Near new. 3 bedrooms, family room, 2 fireplaces, 3 bathrooms, double garage, beautiful Broadmead area. Privacy $330. Immediate occupancy. Phone J. J. Williams 386-2955 Mayfair Realty.

NEW DELUXE 4 BEDROOM house, brick wall in kitchen, living room fireplace, sundeck, $225. 479-7634.

MAYFAIR OLDER 3-BEDROOM home, 3340 Oak Street, oil heat, gas range, $175. Immediate occupancy 479-4637.

$150 PER MONTH. 2-BEDROOM home, Langford. December 1 or sooner. 328-4271, 478-2459.

J. A. WOODWARD and CO. LTD.
See our ad in homes for sale.
Own your own from $1690 down

CLEAN, 2-BEDROOM HOUSE, Colwood area. Available November 15, $175. 478-1540.

2-BEDROOM, FIREPLACE, ATtached garage. Immediate possession. $175. Phone 385-1781.

6-ROOM HOUSE FOR RENT Fridge and stove included. Cedar Hill area. 383-8851.

BRAND NEW, UNIQUE, 3-BEDroom, 2 baths, views, in Fairfield, $275. 592-0731.

COLWOOD, 2-BEDROOM HOUSE. Immediate possession, $110 monthly. 478-1721.

2 OR 3-BEDROOM HOUSE, BASEment, garage. 477-8543.

VEGETARIAN TYPE PERSON or couple to sharea house. 385-9994.

211 HOUSES TO RENT FURNISHED

EDELWEISS CHALETS, NEW A-frame beach cottage on Cowichan Lake, 2-bedroom, furnished, linen, dishes, $160. Box 83, Youbou, 745-6660.

ONE AND TWO-BEDROOM COTtages for rent at $80 and $100 month. All utilities included. 743-2044.

COZY 2-BEDROOM HOME WITH oil heat and fireplace. Near bus and sea. For 2 or 3 months. Cat included. $135. 592-7445 or 592-1022.

SOOKE DISTRICT
3- and 2-bedroom waterfront homes. No pets. 642-5544.

STUDENT OR WORKING COUple wanted to share house. 388-7709.

212 HOUSES WANTED TO RENT

ARE YOU FED UP WITH REpairs each time you rent your home? We will give your large family home immaculate care in return for reasonable rent. Very reliable tenant with excellent references require 5-bedroom home by Dec. 1, 652-2993 after 6.

RENTING YOUR HOME?
Tenants with references and credit checks waiting, reduce worries: with expert management.
MR. DOWNER
384-8126
PEMBERTON HOLMES LTD.

CLIENT NEEDS 4-5 BEDROOM home, good location, close in. $275-$300 per month.
Mr. Downer — 384-8126
Pemberton, Holmes Ltd.

QUIET YOUNG COUPLE WOULD like 1 or 2-bedroom house in peaceful setting outside Victoria. We care for the house we live in. 478-6932.

WANTED: EXECUTIVE REquires spacious 4-5 bedroom home, immediate occupancy, Mr. Kaulback, 382-2133 weekdays before 5 p.m.

IF YOU CANNOT SELL YOUR home we have reliable tenants waiting to rent. Phone Mr. Keen, Boorman Investment Co. Ltd. 386-9212.

QUIET, RESPECTABLE OLDER couple with small trained dog require furnished house, November 20-March. Victoria Press, Box 172.

URGENT. 3-BEDROOM HOUSE, for 4 children and dog. Up to $180. Prefer with utilities. 479-1767.

WANTED: 2-BEDROOM HOUSE in James Bay area. Backyard. Up to $150 monthly. 384-6996.

URGENT, 2 WORKING BACHElors require 2 bedroom house or duplex. 382-6367.

COUPLE WITH REFERENCES wish quiet house or cottage in or near Victoria. 477-5211.

TRUSTWORTHY FAMILY REquires 3-bedroom house, moderate rent. 478-7096.

215 HALLS, WAREHOUSES, STORES AND OFFICES TO RENT

FOR YOUR
OFFICE SPACE NEEDS
CALL
KER and STEPHENSON LTD.
385-3411

ALL DOWNTOWN AREA

No. 120 1,475 sq. ft. heat, light A-C
No. 1[illegible]0 400 sq. ft. heat, light A-C
No. 154 400 sq. ft. heat, light A-C
No. 419 385 sq. ft. heat, light, janitorial services.
No. 222 375 sq. ft. heat, light, janitorial services
No. 314 1,075 sq. ft. heat, light, janitorial services
No. 304 380 sq. ft. heat, light, janitorial services.
No. 2 380 sq. ft. 2 bright offices, good location, $60
No. 25 595 sq. ft. heat, A-C, janitor service with 2 offices, possibly 3 plus reception area.

RETAIL STORE

JAD 425 sq. ft. fine location large window, display area, Heat A-C.

KER AND STEPHENSON LTD.
680 BROUGHTON STREET
385-3411

HEATED STORAGE SPACE
—concrete construction
—several separate locked areas from 50 sq. ft. totalling 3000 sq. ft.
Office space also available.
Phone 388-6100
Diamond Developments

CEMENT BLOCK BUILDING
Just Completed
APPROX 3,500 SQ. FT.
Zoned for manufacturing, storage etc. With or without office. Available November 1. Located off Bay Street. 18 ft. clear span. Drive-in door: 14 feet high, 12 feet wide. Blacktop parking in front. Oil heat. Will consider leasing all or portion thereof. 479-4417 after 6.

SHOPPING CENTRE VACANCY
SHELBOURNE PLAZA
320 Sq. Ft.
Contact City Savings and Trust. 622E No. 3 Road, Richmond, B.C., 273-6181.

MODERN PANELLED OFFICE, 380 sq. ft., with separate reception area. Includes heat, water, electricity. $125 per month.
ALSO
Smaller office, 200 sq. ft. also includes all utilities. $65 per month. Both offices available immediately. For viewing, please call 388-7331.

PRIME GROUND FLOOR SPACE
OAK BAY AVENUE
Ideal for Medical, Dental office, boutiques, specialty shops, etc. 650 sq. ft Rent $225.00. Will design and create interior to suit. Separate front and rear entrance. Ample parking. Contact 388-5491.
PARK PACIFIC APTS. LTD.

IN NEW WAREHOUSE, TWO 600 sq. ft. areas, ground floor, drive-in door. Also on second floor of same warehouse 260 sq. ft. finished office space and 6,000 sq. ft. of office space adjoining needs subdivision. Several separate entrances to top floor offices. For further information phone 382-2721.

NEW CONCRETE BLOCK WAREhouse, ready to occupy by mid-November, large overhead door, 18' ceiling, cement floor, good parking, easy access, oil furnace. Approximate 3800 sq. ft. Space for offices. Location William Street. 479-7251.

NEW VICTORIA PRESS BLDG. — Douglas at Kings — 1,000 to 4,000 sq. ft. of office space. Fully air conditioned. Parking avail. Staff cafeteria. Lease. For imm. occupancy.
Boorman Investment Co. Ltd.
1111 Government St. 386-9212

BASTION SQUARE
BURNES HOUSE OFFICE
Available 1st January, 1973 and 1st May, 1973. Square feet to suit applicant. Parking, elevator, janitor service. Quiet, modern. Arrange now. 388-5568.

OFFICE SPACE WITH OR WITHout warehouse. Heated. Private parking. 474 Cecilia Road, near Mayfair. 388-6688.

215 HALLS, WAREHOUSES, STORES AND OFFICES TO RENT

IDEAL LOCATION FOR BARBER shop—partly equipped—lots of parking available—all utilities included. Lease available. Call 478-5815 or 478-4130.

TWO OFFICES IN GOOD LOCAtion. Heat and light included. Good parking facilities. Administrative and accounting services available if desired. 386-7074.

900 SQ. FT. OFFICE WITH OR without 900 sq. ft. warehouse, off Douglas, ample parking, easy access. 479-6924.

DESIRABLE RETAIL OR OFfice space in Oak Bay near High School. $2.50 sq. ft. Will remodel to suit tenants. 2,500 sq. ft. 477-4525.

RETAIL STORES FOR LEASE. 288 to 435 sq. ft., rental from $150 per month. 700 block Yates. Phone 383-4168.

LARGE OLD BUILDING, DOUGlas St. close to Mayfair, suitable for wholesale or retail outfit. Parking. $175. 477-5454 or 477-5719.

WAREHOUSE SPACE WITH OR without office. Heated, private parking. 474 Cecelia Road, near Mayfair. 388-6688.

FORT STREET, DOWNTOWN, newly decorated office, lighted and heated, $40. 598-1864.

WAREHOUSE OR SHOP IN prime location. Will build to suit lease tenant. 384-1350.

NEW OFFICE SPACE AVAILable now at 493-A Burnside. 384-6022.

OFFICE AND WAREHOUSE TO rent. Reasonable. 386-8435.

230 PERSONAL LOANS AND INSURANCE

90%—90%—90%
1st mortgages in amounts up to 90% of the appraised value of your home. Pay off your existing high interest 2nd and 3rd mortgages and consolidate your debts. 1st, 2nd mortgages and agreements bought and sold. Please ph. Len Parkin, Res. 598-2351 or office 386-7565.
ABELL MORTGAGES

233 MORTGAGE LOANS AND INSURANCE

MORTGAGE FUNDS AVAILABLE FOR ALL B.C.
FROM 9½% (VICTORIA)
UP ISLAND, LOWER MAINLAND, INTERIOR AND NORTHERN B.C.
HOMES, WATERFRONT PROPERTY
LAND OR DEVELOPMENT PROPERTY
Drop us a line or phone collect. Perhaps we can serve you. Let us have full details of your property so we may give you a quote as to rates, terms, costs, etc., with no obligation on your part.
Cash valuations given on any existing mortgages or agreements without obligation.
COURTESY TO FELLOW BROKERS
Write or phone
Mr. Len Thomas at
DOUGLAS HAWKES LTD.
990 Blanshard St.,
Victoria, B.C.
PHONE 384-7128 (Collect)
(After hours 479-6382 collect)

NEED MONEY?
WE HAVE MONEY AVAILABLE FOR 1st AND 2nd MORTGAGES FROM $1,000 UP. USE THE EQUITY IN YOUR HOME TO COMPLETE YOUR PLANS. CALL:
DON MacGILLIVRAY
A. E. LEPAGE
BOULTBEE SWEET LTD.
Hillside Shopping Centre
386-1341

INSTITUTIONAL AND PRIVATE FUNDS AVAILABLE
1st and 2nd MORTGAGES
also
EXISTING MORTGAGES BOUGHT
K. M. JACOBSEN
386-1361 658-8679
Canada Permanent Trust
Real Estate Division

FIRST AND SECOND MORTGAGE FUNDS AVAILABLE AT COMPETITIVE RATES. UNLIMITED FUNDS, CONVENTIONAL AND PRIVATE. QUICK DECISIONS. CALL MR. McKENZIE, 386-7521 (anytime). BOORMAN INVESTMENT CO. LTD., 1111 GOVERNMENT ST.

MONEY TO LOAN ON mortgages. Quick decisions. Also agreements and mortgages purchased for cash. See us for top price.
A. BERNARD and CO LTD.
655 Fort Street 384-9338

MONEY AVAILABLE
Low rates for First or Second Mortgages, Interim Financing, Building Loans, Refinancing.
P. R. Brown and Sons Ltd.
762 Fort St. 385-3435

MORTGAGE MONEY
First mortgages available up to any amount at current interest rates. Quick decisions.
BROWN BROS. AGENCIES LTD.
1125 Blanshard 385-8771

INSTITUTIONAL AND PRIVATE FUNDS
FIRST AND SECOND MORTGAGES
CITY BROKERAGE, 386-3547

$200,000 TO INVEST
Investors headquarters. Conventional and private funds available for 1st -2nd -3rd mortgages. Also interim building loans.
BILL WESTCOTT 385-7761
D. F. HANLEY AGENCIES LTD.

MONEY TO LOAN
LOW INTEREST
Call B. J. LeDuc at M. P. Tellier Securities Ltd., 912 Douglas Street, 386-1214 or res. 386-3975

CASH FOR YOUR MORTGAGE or agreement for sale. Quick decisions and highest prices paid. M. Braithwaite, Financial Survey Ltd., 384-9305. Res. 592-0538.

WANTED TO BUY 1ST OR 2ND mortgage. Phone 6 p.m., 383-3605.

234 MORTGAGES FOR SALE

1ST MORTGAGE $14,000 AT 10½%. $152 per month, 3-year term. Post-dated cheques. Property value $19,000. Victoria Lake View home. Phone Rae Investments Ltd., 757 Courtney, 388-7891.

235 WANTED TO BORROW

$24,000. FIRST MORTGAGE AT 10%, 5 YEAR TERM. FOR DETAILS CALL MR. McKENZIE 386-7521. BOORMAN INVESTMENT CO. LTD., 1111 GOVERNMENT STREET.

$20,000 SECOND MORTGAGE needed with good covenant, interest only until end of 3-year term. 388-6688.

WANTED:
Long and short term funds required by local builder-developer. Interest from 9½ to 16%. 383-3453.

240 BUSINESS OPPORTUNITIES

FAST FOOD TAKE OUT
PRIME LOCATION!!!
7% FINANCING, 2 LOTS
TRADES ACCEPTED!!
Two big lots with 791 ft. of frontage on major highway and side road!! In mile circle. Owner has spent many, many thousands of dollars improving the cafe and grounds. Illness forces sale. The possibilities boggle the mind. One lot is used for recreational usage, and require one attendant only. The take can be phenominal. Cafe building has been expanded to include sit-down area. Wonderful hamburgers, chip and shake business. Public beach and park over road. Business can be bought separately, or with cafe property only. All trades welcome. Hurry on this. F. WILLS, 386-1341.
A. E. LePAGE BOULTBEE SWEET LTD.
Hillside Shopping Centre

GROCERY STORE
In the city, grossing $140,000 per year, 2-bedroom living quarters attached, plus a rented suite. Price and location excellent, owner will carry balance or will take property on trade
CALL BEN PARENT
OF NEWSTEAD REALTY LTD.
382-8117

"MINNESOTA FATS"
Don't miscue! First time on the market! 6 table pool room showing good return. Land buildings, fixtures and equipment, 3-Bdrm. owner suite. MLS FRANK ALLEN 478-4807 or 386-1361 Canada Permanent.

240 BUSINESS OPPORTUNITIES

LOWER VANCOUVER ISLAND TRAILER PARK
(1) 12.6 acres of beautiful trees and hills only 6 miles from Victoria on Trans Canada Highway just next door to lake and natural park. Trailer Park consists of 2 bedroom home, store and office, 20 mobile home sites, 20 Travel trailer hook-ups, 79 camper sites, plus washroom, dumping station etc. M.L.S. No. 1279.

HUMPBACK ROAD TRAILER PARK
(2) 114 acres of beautiful trees and trails with man-made lake, 40 trailer sites, 2 bedroom home. Wahroom etc., owner is presently clearing for another man made lake plus an additional 150 campsites, the potential here is unlimited. M.L.S. No. 1921. For more information on above listings call
C. M. (BUD) FORBES
MONTREAL TRUST
652-2950 386-2111

WISH TO SELL YOUR BUSINESS?
We are considered very successful budiness brokers in small or large ventures and will give you our opinion of the value you may expect to receive, without any obligation. We will treat your inquiry in the strictest of confidence. A phone call will assure you of a personal interview.
Phone J. T. MILLS 385-3411
Ker and Stephenson,
680 Broughton St.

BAKER'S DELIGHT VICTORIA BAKE SHOP ONLY $39,500
If this is your specialty we invite your earliest inspection of this most successful bakery operation that should gross over $100,000 in this year's business. Our client has built up a most enviable list of steady hotel and restaurant trade plus a large and growing pick-up business. Price includes a complete inventory of quality equipment and good terms are available. For detailed statement please call
C. A. CLIFF ANDERSON
477-3994 or 384-8126
Pemberton, Holmes Ltd.

DOWNTOWN CAFE
Tables and chairs for 45, counter stools for 13. This established business is located in one of the busiest sections of the city catering to tourists and business folks. Kitchen, fixtures, etc. clean and in good condition. Owner now retiring. Take over now or in the new year. Asking $31,500 Profit and loss statement available to interested parties.
ML 2058
385-7721 CLIFF SALMOND 477-3626
GARDNER REALTY LTD.
899 Fort Street

URGENT
VENDOR DESPERATELY WANTS TO DISPOSE OF THIS WELL LOCATED DOWNTOWN SPECIALTY RESTAURANT DUE TO ILL HEALTH. MUST MOVE TO INTERIOR CLIMATE. SUITABLE FOR OWNER OPERATION. ASKING $31,000. OPEN TO OFFERS ON THIS SACRIFICE PRICE. INFORMATION AND VIEWING STRICTLY BY APPOINTMENT.
G. H. WILLISCROFT
386-1341 24 HOUR SERVICE
A. E. LEPAGE WESTERN LTD.

REST HOME FAIRFIELD DISTRICT
Located close to park and waterfront. Licensed for 12 clients. All large rooms, six baths. Most modern features include, closed in sun deck, wall to wall carpeting, new furniture, each room has telephone and cablevision connections. Present clients have resided in home 3-5 yrs. Experienced staff willing to stay. For more information call ALBAN BOWES, 479-5693 or 385-5741.

SPECIALTY SHOP
Ladies Specialty Gown Shop. Business only, grossing approximately $75,000 per annum with unlimited potential. This is rare opportunity to step into an active business with highest possible established reputation in preferred downtown location. Priced at $31,500. For more information, CALL RON SEDGER OR PATRICIA SEDGER
382-8117 or 479-3673
NEWSTEAD REALTY LTD.

FOUR-PLEX $46,000
Located close to Jubilee in a good rental area: Present income $505. Can be more. Stove and fridge for each suite included. Existing 1st mortgage of $32,000 at 8% payable at $250 per month, no term. If you are looking for revenue property with owners quarters, call me on this.
384-8124 J. F. COLWELL 592-9828
Pemberton, Holmes Ltd.

MEAT MARKET AND LOCKERS
Good business in excellent up-Island community. Good lease. Fixtures include ice block maker, two scales, power saw, compressor, sausage maker and grinder-slicer. Financial statements available.
FRED JACKSON
Off. 477-1841 Res 477-2537
Block Bros. Ltd.

UNLIMITED POTENTIAL FOR AN AGGRESSIVE OWNER
Fully operational independent dry-cleaners with extensive inventory. Business and equipment is less than two years old and located in expanding shopping centre. Excellent value at $38,000. Phone for complete details.
388-4271 RICK KINNIS 477-9394
J. H. Whittome and Co. Ltd.

"BE INDEPENDENT BE IN BUSINESS FOR YOURSELF"
A Resthome under $97,000 Very well maintained with no vacancies. Fairfield centrally located. Comfortable living suite for you and your family. Ask about this successful operation.
386-2111 ROY KAISER 477-6813
MONTREAL TRUST

DEVELOPER'S OPPORTUNITY
Approx. 4.5 acres within 1 block of Highway and 4 blks to Colwood Shopping Centre. At present there is a 4-yr.-old 2-bdrm. house and a new barn on property. For further details as to price, etc. phone WILF DAVIES, 388-6231 or 656-5298. Island Pacific Realty Ltd.

2 ADJOINING FARMS 3.41 ACRE, 703.8 sq. ft. frontage and main rd. and 253.9 deep. Possible development for warehouse. There are 3 homes, greenhouse, barns, sheds etc. Beautiful property. Glanford area and P. Bay Hwy. Further details call Doris Adams, 658-8105—385-2458.
Byron Price and Associates Ltd.

THE FABRIC TREND
Own your own fashion fabric shop — More people sew their own! And for those who don't, the contract sewing business is already established. To view:
388-4271 L. ZIEGLER 592-1768
J. H. Whittome and Co. Ltd.

TINKER, TAILOR OR?
Store with 950 sq. ft. down, plus nice 2 BR apartment above. Located in choice area. Owner retiring for health reasons. This one may be your prosperous future. Norma Saunders 478-5561 or 642-3455.

RESTAURANT
Family Business—pleasant surroundings — "all new" in shopping plaza. Call 388-4271 E. Ziegler 592-1768.
J. H. Whittome and Co. Ltd.

LADY HAS TO SELL HER small attractive gift and stationery shop to return to England. Few minutes from downtown in growing area. Priced at only $4750. Very low rent. Phone 384-4529.

IF YOU ARE A TRADESMAN OR small businessman whose business would benefit from good management, sales organization, and financial backing phone 386-0130 weekdays after 7 p.m.

BOOK and GIFT STORE Business. Be self employed. All offers or trades considered. Fine Opportunity Asking $6,900. McCandless Realty 383-6111, or 592-1981.

SMALL CATERING SERVICE and government cafeteria concession. Cash offers only. 383-8867 or 605 Calvin Road.

$2,000 BUYS SERVICE BUSINESS. Established clientele. Minimum competition. Will train. Victoria Press, Box 143.

FOR SALE, VERY ATTRACTIVE variety store. Reason for selling due to illness. Victoria Press, Box 108.

240 BUSINESS OPPORTUNITIES

BUSY DOWNTOWN COFFEE shop and concession with Banker's hours. Man and wife operation. For further details contact STANE JOHNSON 383-1484 or HAZEL CAMPBELL 382-8956. Island Pacific Realty Ltd.

OAK BAY
De luxe beauty parlour, must sell, owner leaving town, all reasonable offers considered.
AUDREY GRIMSHAW, 386-2911
Shirley Philps Homefinders Ltd.

DUE TO GOVERNMENT REGULations, partner required. P.O. Box 36.

241 BUSINESS OPPORTUNITIES WANTED

BUSSINESS OPPORTUNITIES WANTED
For clients expected soon from prairies and east through our Canada wide coverage I urgently need good residential listings. I can offer you EXPERIENCED VALUATION WITHOUT OBLIGATION and quick positve sale action based on ten years experience in the greater Victoria area.
386-2111 BILL TYSON 477-4437
REAL ESTATE CONSULTANT AND APPRAISER
MONTREAL TRUST

HAVE A SMALL AMOUNT OF capital. Wish to take over profitable business. Will connider part ownership or starting a new business with good profit potential. Victoria Press, Box 142.

244 REVENUE PROPERTY

CONVERSION GORGE AREA
5 suites considting of 1-3 bed, 1-2 bed, 1-1 bed, 2 bach (furn). Ideal operation for retired couple. Good location, live in one suite with the rest paying the way. All suites redone. To view please call
SHEILA or CAROLYN
479-2101 598-1480
Shirley Philps Homefinders Ltd.

3 S.C. Suites Grosses $4,800 Yr.
Wonderful producer only minutes from town. Two 2-bdrm. suites and one 1-bdrm. suite. Only one suite needs redecoration so owners have lowered price to $31,900. If you occupy this triplex you can get a new $23,000 mortgage on easy termn — Large 10,000 sq. ft. lot, fruit trees, full basement and room to improve. A good buy at $31,900. Owners will accept trade or mortgages, lot or house equity.
F. Wills 386-1341
A. E. LEPAGE, BOULTBEE SWEET LTD.
HILLSIDE SHOPPING CENTRE

Great Financing Fairfield Triplex $33,900
Try your offer on this excellent home with revenue from the 3 suites. Vendor will carry the mortgage with $5,000 down. Close to the sea with good views. All suites have separate entrances and completely self-contained. For further details please call
Carolynne Perry
386-2911 or 479-7041
Shirley Philps' Homefinders Ltd.

FAIRFIELD Choice Modern Blocks
31 STES: — 4, 2 B.R.s, 24 — 1 bdrooms and 3 bach stes — just 3 years old. Stable income — $100,000 cash, bal at 9¼%.
FULL PRICE — $370,000
29 STES: 2 — 2 B.R.s, 27 — 1 B.R.s — Quiet location, near cathedral—3 years old. $51,000 gross income.
FULL PRICE — $362,500
S. W. ANDERSON LTD
384-9328 RES. 382-8917

OAKLANDS AREA WALKING DISTANCE TO SIMPSON SEARS LEGAL DUPLEX LIKE NEW EXCELLENT BUY $31,000
Its unique, its practical, a terrific buy. A lovely 2 bedroom stucco home plus a separate one bedroom home, both completely self-contained and completely separate. Let the tenants help pay your mortgage and still have all the amenities of a separate homt. View by appointment only.
RON MacDONALD
386-2111 477-8956
MONTREAL TRUST

CAN YOU BELIEVE?
—Quality
—Graciousness
—Spaciousness
—Plus Economy
It's all in this elegant revenue home in Fairfield. 3 bathrooms. Attractive 2-BR suite. Present vendor boards 3 students. Can accommodate 7. Yours for only $41,500. For more good news call Olive Webber 478-5561 or 478-7733 or Vi Barringer, 478-5561 or 385-3693.
BLOCK BROS. REALTY

ELEVEN SUITE Apartment Hillside
Two 2-Bedrooms and nine 1-Bedrooms Newly decorated with excellent tenants. The building has oil fired hot water heat, large laundry room and excellent storage area. There are several small interest mtges. that can be assumed or can be refinanced. Priced at $115,000.
388-4271 RICK KINNIS 477-9394
J. H. Whittome and Co. Ltd.

"YOU CAN BUY GOOD FUTURE INCOME BY PAYING MORTGAGES FROM RENT"
Well maintained 4-plex, within walking distance to town and Beacon Hill Park. All self-contained, ready for you to increase your ownership from revenue payment. Try $9,000 cash with terms, priced under $40,000.
386-2111 ROY KAIBER 477-6813
MONTREAL TRUST

6-SUITER $57,500
Fully self-contained, 1-bedroom suites in first class location. Showing $7,000 net. Moderate rents. Fully furnished with good furniture, $12,000 could handle. May trade for home. Phone J. ETTEMA anytime at 383-7115.
Ettema Realty Ltd. 1802 Cook

SXS DUPLEX
—3 years old, stucco exterior
—3 bedrooms each side
—Living rooms with fireplaces
—Full high basements
—Auto Oil Heating
—Convenient Location
Try $6,000 down on asking price of $38,000.
Dave Taylor or Bill Sidhu
CITY TRUST 383-4141

CITY DUPLEX JUST LISTED
Up and down, 2-bedroom suites, each has its own entrance, meters, hot water tank, thermostat, and laundry connections. High quiet location among good homes. Ample parking. Exclusively listed at $32,250.
LEVERTON REALTY 385-8012

DANDY DUPLEX 842-844 SEVENOAKS RD.
Rented at $115 monthly each side. Spacious lot. Redecorated throughout in good condition. Excellent investment for only $24,900.
384-8126 MR. GREENE 385-0795
PEMBERTON, HOLMES LTD.

SxS DUPLEX $5,000 DOWN
2-BR. stucco duplex with Bsmt. Never a vacancy. No financing to arrange. Subsidized living in a ship-shape home in Sidney. $35,900. D. B TAYLOR 386-3231. Block Bros. Realty.

BY OWNER UNIVERSITY heights. 3 year old 2 or 3-bedroom duplex. Kitchen, dining room, living room, wall-to-wall throughout. Large basement with drive-in garage. Near all facilities. $43,900. 477-1650.

GEORGE DEVLIN
Real Estate Consultant
635 Humboldt St., 385-2725

244 REVENUE PROPERTY

RED HOT SPECIAL
25 SUITE MODERN APARTMENT VIEW OLYMPICS AND STRAITS EXCELLENT RENTAL AREA ESQUIMALT LOW RENTS GREAT POTENTIAL NO VACANCIES IN 4 YEARS SHOWS CLOSE 10% NET ASKING $255,000.00 FLEXIBLE FINANCING
CALL J. B. YOUNG 598-1818 OR 383-4124
PARK PACIFIC INVESTMENTS LTD.

CAN YOU BELIEVE?
—Quality
—Graciousness
—Spaciousness
—Plus Economy
It's all in this elegant revenue home in Fairfield. 3 bathrooms. Attractive 2 BR suite. Present vendor boards 3 students. Can accommodate 7. Yours for only $41,500. For more good news call Olive Webber 478-5561 or 478-7733 or Vi Berringer 478-5561 or 385-3693.

ROOMING HOUSE FAIRFIELD $39,500
This excellent revenue property has 7-rooms grossing $425. p.m. plus a 1-bedroom owners suite. Situated in a prime rental area with never a vacancy. For additional information please call:
LARRY M. BROOKS
384-8126 478-2918
Pemberton, Holmes Ltd.

TRIPLEX—HAULTAIN
Located in good area for rentals, this 3-suite conversion showed net of $2,400. In 1971 for the three suites and 2-piece garage. Absentee owner has lowered the price to $22,000 for quick sale. Possible financing with minimum of $5,000 down. Appt. only with Wilfred Davis. 388-4271 or 658-5276
J. H. Whittome and Co. Ltd.

DOWNTOWN LOCATION
Older downtown apartments. Showing excellent percentage return on invested capital and registering continual increase under good management. Appointments only. Will look at offers. Asking $180,000.
G. H. WILLISCROFT
386-1341 24 HOUR SERVICE
A. E. LePage Western Ltd.

ATTRACTIVE 5-SUITE APARTMENT situated on well-kept property in Fairfield. 4 suites fully furnished, no vacancies. Good revenue and capital appreciation for minimum of effort. For sale by owners. $35,900. Call 477-5629.

BY OWNER, SIDE-BY-SIDE DUplex. Full basement, drive-in garage, fireplace in living room, kitchen. 2-bedrooms and 1 down. Asking $38,500. 479-2939.

245 REVENUE PROPERTIES WANTED

REVENUE PROPERTIES WANTED
For clients expected soon from prairies and east through our Canada wide coverage I urgently need good residential listings. I can offer you EXPERIENCED VALUATION WITHOUT OBLIGATION and quick positive sales action based on ten years experience in the greater Victoria area.
396-2111 BILL TYSON 477-4437
REAL ESTATE CONSULTANT AND APPRAISER
MONTREAL TRUST

NEEDED
Purchaser has $20,000 and must buy a revenue property immediately. Interested mainly in 4-plex, 6-plex or greater. If you have something in this line, and this cash will handle, please call
384-8126 JOHN F. COLWELL
592-9828
Pemberton, Holmes Ltd.

CASH TO MORTGAGE
Investors require modern side-by-side duplex and conversion for 3 or more suites, with existing first mortgages at reasonable interest rates.
NEIL A. FRASER
777 Douglas St. 383-9843

247 COMMERCIAL OR INDUSTRIAL PROPERTIES

Comm. Lot—$8,500 By R. O. Centre Try $1,000 Down!
Where can you get a commercial lot with 50' frontage about 6,000 sq. ft. so close to the big shopping cente at $1,000 down. East to build on. On main W. Saanich Road.
F. Wills 386-1341
A. E. LEPAGE BOULTBEE SWEET LTD.
HILLSIDE SHOPPING CENTRE

MOBILE WAREHOUSES — COMpletely mobile, easy to move anywhere, size from 500-2000 square feet floor space. Full details call Wagon Train, 386-3291, 478-7333.

APARTMENT BLOCK FINANcial and economic planning and consulting. W. R. Bentley, 385-5911.

250 HOUSES FOR SALE

MAYFAIR REALTY
3153 Douglas St. 386-2955
WOODWARD'S MAYFAIR CENTRE

CORDOVA BAY $45,000
Luxurious 4-bedroom home with sea view and seclusion. 2 bathrooms plus en suite off master B.R. Lovely rec. room with F.P., laundry room and hobby room in full basement. To view, please call LEIGHTON NOBLE, 386-2944 or res. 658-8968.

U-VIC AREA!!
Comfortable family home, close to schools, university, shops, buses. 3 bedrooms, 2 complete bathrooms, large family room, living room and dining room, cabinet electric kitchen, cupboards and counter space galore, utility off kitchen. NO BASEMENT. $28,900.00. Low interest existing mortgage. Please call ROMA NICOLL, 386-2955

NEW SPLIT LEVEL UNDER CONSTRUCTION
Gordon Head area. Move in before Christmas. A well-planned home in an area of new homes. Three bedrooms, dining room, ensuite bath. Call GEORGE WALL, 386-2955 or res. 478-5681.

"NEW HOME" (SPLIT LEVEL)
The only split-level that is left. Features wall-to-wall, double plumbing, carport, part basement. Full price $27,200 with an existing large 1st mortgage. R. FROST, 386-2955 or res. 383-4047.

FAMILY HOME
Featuring 3 bedrooms, large dining room, family-size kitchen, full basement, near-new stucco and roof, fruit trees, easy access to back yard, on bus line. Full price $23,500. Assume 7% mortgage or we will refinance with low down payment. MLS 2579. Call GEORGE WALL, 386-2955 or res. 478-5681.

TRAILER FOR SALE
2 bedrooms, separate dining room. Some wall to wall. Attached sunporch and workshop. This is a 1970 — 12'x56' beauty Asking $8,900 with good terms. R. FROST, 386-2955 or res. 383-4047.

JOHNSTON
REALTORS-APPRAISERS SINCE 1903
1306 BROAD ST. — 385-2471

QUICK!
Be first to call. Two-bedroom rancher located just south of Oak Bay Ave. Attached garage. Nice lot. Close to bus and shops. $24,500 with some terms. Call Simon Flett, 385-2471.

SEABOARD NEW HOMES
3317 Kingsley Street, Mount Tolmie area, 3 bedrooms, W-W carpet, 1½ baths, landscaping, one year guarantee. Move in immediately. $29,900. Drive by and call for viewing. We also have several lots in Gordon Head and Central Saanich and will build to suit. 652-1526, 652-2578.

ESQUIMALT
4 bedrooms, 2 full bathrooms, kitchen, dining area, garage. Close to all facilities. By owner. $20,000. 385-8000.

250 HOUSES FOR SALE

PEMBERTON HOLMES
1002 GOV'T
384-8126
"SINCE 1887"

FLOODLIT
FOR YOUR VIEWING PLEASURE
6:30-8:30 P.M. MON. TUE. WED. THUR.
3365 WILLOWDALE (WISHART TO CAIRDALE TO WILLOWDALE)
This beautifully built 3 BR full basement home offers ensuite plumbing, quality carpets thru-out, shake roof, drive-in garage and full landscaping. Offered at only $29,900 this has to be the best buy in Colwood. View with
384-8126 LARRY M. BROOKS 478-2918

BRIGHT AND NEW OPEN TO VIEW MON.-FRI. 1 TO 4
2936 Qu'Appelle St.
This new family home features:
—3 bedrooms
—Bright modern kitchen
—Distinctive Old Brick F.P.
—Rich shag throughout
—Full high basement, ready to develop
Realistically priced at $27,500, this tastefully finished home, located just five minutes from the city centre, offers you the best in family accommodation available in the Greater Victoria area today.
IMMEDIATE POSSESSION AVAILABLE
For further information please call
384-8126 JACK COLWELL 385-3018

A LITTLE GEM $15,000
This is a small home located one block from the Hillside Shopping Centre. Just right for the newly weds or the retired. Secluded yard with flower and vegetable garden and fruit trees. Stove and fridge included. To view anytime call:
384-8126 JOHN F. COLWELL
592-9828

BETTER THAN NEW!
THIS ATTRACTIVE HOME IN THE UNIVERSITY VILLAGE AT 1724 ASHDALE PLACE
Is completely and carefully finished from floor to roof and beautifully landscaped. 3 bedrooms, 1½ bathrooms, lovely family room off the foyer entry. Excellent kitchen with access to sundeck at rear. Just the home for the man who has no time for "do it yourself" projects. Well priced at
$32,500
Possession end of January
384-8126 MR. GREENE 385-0795

UPLANDS PARK
A SPACIOUS AND ABSOLUTELY COMPLETE FAMILY HOME WITH FEATURES BEYOND THE COMPASS OF ADVERTISING. OFFERED AT $117,000 — OWNERS WILL CONSIDER TERMS. IT OFFERS POSSIBLY THE FINEST INDOOR YEAR ROUND SWIMMING POOL IN VICTORIA. INTERESTED PARTIES CAN OBTAIN MORE INFORMATION AND AN APPOINTMENT TO VIEW BY PHONING DESMOND HOLMES
384-8126 478-1227
OR
STUART SIMPSON 598-4056

NEW YEAR! NEW HOME!
You are just in time to select a brand new home now under construction or planned for completion in January. These are located in the popular GORDON HEAD area on San Juan Avenue and Penhurst Road. Prices range from $34,900 to $38,900 and if you act quickly several options are available in floor covering, fixtures and decor, yes, we will consider a trade with your present home and arrange financing for you. Don't miss this opportunity, call today.
384-8126 MR. GREENE 385-0795

2 NEW HOMES EASY FINANCING COLWOOD
1. A 3 bedroom full basement, ensuite plumbing. Under construction — pick your own carpets and fixtures. $28,000. 2886 Acacia.
2. 3 bedroom, full basement, ensuite plumbing. Beautiful views in new sub-division. $28,500. 3349 Betula Pl.
384-8126 JIM WEST 382-1145

NEW TUDOR ON ROCKLAND AVE. $53,900
This entertaining size home features over 1900 sq. ft. of living area which includes: 4 BRS., Den, large L.R. and D.R., 3 bathrooms, gigantic kitchen and utility room. Price includes choice of floor coverings, lighting fixtures and landscaping. Call
LARRY M. BROOKS
384-8126 478-2918

CORDOVA BAY CLOSE TO BEACH ONLY $32,900
One of the most delightful 2-bedroom bungalows on today's market, features: grade level entrance to spacious 22x15 living room with most attractive fireplace, beamed ceilings, hardwood floors. Dining room 13x9.6 with French doors to rear patio A truly picturesque setting of beautiful trees, shrubs and flowers including a pond. Kitchen has been completely renewed with lovely Senwood cabinets and double sink. Taxes are reasonable. Clear title. A retirement gem. For your viewing pleasure please call
C. A. ANDERSON
384-8126 (MLA 2430) 477-3994

TOWN AND COUNTRY REALTY
3617 Douglas Street
382-7276

2 BEDROOM HOME AND ½-ACRE
Of lovely rolling property. Home is in nice condition. This is on sewer and close in. Home consists of living room with fireplace, family sized cabinet, elec. kitcheg and ½ basement with auto-oil heat Priced to sell at $21,000. To view call Bert Ralph, 382-7276 anytime.

NEW
2-bedroom hide-a-way with
SPECTACULAR VIEW
½-acre overlooking Brentwood Bay. Full price $25,900. Easy terms. Move in Now.
ALLAN KLENMAN
Licensed 382-7276

NEAR THE SEA
In Cordova Bay. A cozy 2-bedrm., bungalow close to shopping, schools and transportation. Full price $21,000. Call
JIM WEBBER
382-7276 or 658-5977

D F Hanley Agencies Ltd.
SHAKESPEARE OFFICE
3021 SHAKESPEARE STREET

$17,500 2 B.R. Stucco
Just listed, full basement, new oil heat, modern kitchen, new black-top. THIS CAN'T LAST. To view call Fred Campbell. 388-4294.

2-BEDROOM FAIRFIELD HOME. Full basement. Close to everything. No agents. 478-4827

250 HOUSES FOR SALE

"HOMEFINDERS"
DOUGLAS AND TRANS-CANADA
386-2911 Anytime
Open Saturdays 10 to 3

MOBILE HOME $10,500
Beautiful 2 bedroom home. Only 1 year old in mint condition. Drapes, shag carpets, fridge, range, washer and dryer included in price. For further information phone
SHIRLEY MOLLBERG 386-2911 or 478-5327

SHOWCASE KITCHEN
Makes cooking a pleasure in this charming 3 Bdrm home at 3890 Loretta Drive. Beautifully landscaped This house has "L" shaped living and dining room with fireplace. large partially covered sundeck. Drive-in garage, and complete 2 Brm in-law suite with F.P., stove and fridge. Call
JACK GREENWOOD — EILEEN PEARSON 386-2911

HOMEFINDERS
Late Autumn falls with a harvest of fine new homes ready for the holidays. Please See Them!
1. New 2 level (Broadmead) outstanding 4 bedrm home over 3000 sq. ft. of luxury, den, family rm., billiard rm, 2½ baths, laundry rm storage, sundeck, double carport, ⅓ acre. Builder to include landscaping. For quick sale $62.500 F.P. (and worth it)
2. Post and beams (Deep Cove) 2 exceptional homes by a master builder, ½ acre lots in restful country atmosphere, see exotic woods, stonework, walk-in closets and many extras. Everything sparkling new $43,200 F.P. and $44,200 F.P.
3. Spanish Villa (Cordova Area) 9 rooms plus (3 yrs. old). A great deal of old Spanish charm, 4 bedrooms authentic brick fireplace, wrought iron stairwell, dark stained feature walls. plush shag carpets, you'll love the neighborhood! Incidentally, well developed lot with sea glimpses $45,000 F.P. MLS 2046.
Excellent terms arranged or Trades OK Please phone
C. CHURCHILL 386-2911

LITTLE GEM
$23,900
GREAT LOCATION
This immaculate home just sparkles and gleams waiting for new owners. Two bedrooms plus one in full high cement basement. Good sized living room, fire place plus the carpet. Family kitchen with loads of room. Newly decorated inside and also new roof. Drive-in garage and fenced yard. Call now and don't miss this one.
CAROLYNNE PERRY 479-7041
SHIRLEY MOLLBERG 478-5322

NEW LISTING
Beautiful split level 3-bedroom home backing onto Mt.Douglas Park. Balcony dining rm. with W.W. carpet overlooking living rm. Ensuite master bedroom. Built in dishwasher in family size kitchen with eating area. Lower level has optional In-law suite or large rec rom. and 3-pce. bath rm. Excellent condition — IMMACULATE $34,500.
PAT or HAROLD BARBER, 386-2911.

HOBBY FARM, $29,500
3.8 acres toward Royal Oak with older home and numerous small outbuildings. Ideal for horses, chickens, goats, rabbits, etc.
CALL "MOTHER GOOSE," and then inspect it TODAY — 386-1491 or 592-0509.

MARIGOLD
VACANT, $22,700
Cheery 2-bdrm. stucco bungalow with F H C Bsmt and extra bdrm 12x14 — Drive-in garage — Sundeck. Easy terms. Hurry, call:
ELSIE O'BRIEN, 386-1491 or 592-0509.

BICO
BOORMAN INVESTMENT CO. LTD. 386-7521

QUIET COUNTRY LANE HIGH CORDOVA BAY $38,500.00
Imagine driving up a quiet, woodsy, gravel lane and finding an ultra modern home on a well landscaped, fenced lot. If the 1420 sq. ft. up, and the 1200 sq. ft. (professionally finished) down doesn't add up to value more than the asking price, I'll eat my hat. The five bedrooms, three bathrooms, two fireplaces, extra large living room and recreation room, etc., etc., enable a family to live comfortably and entertain graciously. IAN BOORMAN and GERRY PORTER 386-7521. (2340).

NEW EXCLUSIVE SOUTH OAK BAY OAK TREES
Here is a real treat for only $29,500. An immaculate, modern, 1200 sq. ft., full basement bungalow, situated on a quiet convenient street. There is new W-W over oak floors, and the home is in tip top condition — three bedrooms — inline LR and DR — eating area in the kitchen. For full particulars call IAN BOORMAN 386-7521 anytime.

A PERFECT CANDIDATE
for family togetherness, this home offers 3 bdrms., large living room with fireplace, dining room, family room and 1 bdrm. more in high bright basement. Close to schools and transportation, good neighbourhood, large lot all for $26,200.
MRS. O. ZACHARY
386-7521 592-2265

SEAVIEW CORDOVA BAY
and only $39,500 for this 16-year-old, full basement home. Truly an exceptional buy. 2 bdrms. up, 1 down, large living room with fireplace, separate dining room and much more. Must be sold. MLS 1941.
AUDREY CROTHERS
386-7521 385-4645

UNIVERSITY AREA 5 BEDROOMS $59,500.00
Trim and smart modern home on large high lot in delightfully rustic area near beach and within easy reach of good schools and good bus service. Inviting granite and knotty cedar entrance hall with plate mirror and double guest closet. Through hall to 3 bedrooms, 5-pce bathroom and big RR. Two more Bedrooms and 2 full bathrooms up plus LR, DR, Den, Kitchen and 8x11 laundry. Kitchen 19x11 with range, oven, DW and garburator All bedrooms large with lighted double closets. MBR 15x20 including twin wardrobe dressing rooms. Massive granite fireplaces in LR and RR. Total floor area approx. 3000 sq. ft. Large OREN MORTGAGE available at good rate. Early possession. (2137)
JOHN PLATT
386-7521 or 383-2700
1111 Government St.

DRIVE BY 3153 QUADRA Street, full price only $24,750. 3 bedroom, large dining room, living room, kitchen, sundeck. Oil heat, full basement. Immediate possession. Further information phone 598-4410.

250 HOUSES FOR SALE

D F Hanley Agencies Ltd.
3293 DOUGLAS ST.

OPEN HOUSE $24,000 Wed. 2 to 4 p.m. 1541 North Dairy Road.
This attractive, modern, 3-bedroom, 2-bath, split-level townhouse offers every comfort. Large LR with balcony, separate dining room. Utilities off kitchen. Rec. room with sliding door to patio. Try your down payment. For prior viewing, call GRETA HOFMEISTER at 385-7761 or RES. 382-2096.

SIDNEY—½ ACRE 4 BEDROOMS
This fully developed, immaculate home (situated on a large corner lot with subdivision potential) offers many interesting features for the large family:
ON THE MAIN FLOOR . . . There is a compact, space-saver kitchen with built-in oven and range and a breakfast bar for quick snacks, a large L-shaped living-dining room with sundeck adjacent and 2 bedrooms.
IN THE LOWER AREA . . . There are 2 more bedrooms, a gigantic recreation-games room, 2 pce bathroom, sewing area and finished laundry room.
CARPETING of the finest quality and interesting BOLD COLOUR SCHEMES make this a "home that must be seen throughout."
There is also a separate, detached WORKSHED.
All this for the asking price of $34,900.
To view, call BILL KNOWLES 385-7761. We will consider trades.

SIMPSONS-SEARS Home with Suite
Offset the mortgage payments by letting out the basement suite (consists of 2 bedrooms, full bath, living room and large kitchen with eating area).
On the main floor, we have 3 bedrooms, utility room, large kitchen and living room. Located on the large lot is a separate garage and room for that camper, boat, trailer, etc. Asking $31,500. The vendors are anxious and must sell this redecorated, 15 year old home. To view or obtain full details, call BILL KNOWLES 385-7761.

GORGE 5 BEDROOMS PLUS REVENUE
Basement has 2 bedrooms, drive-in garage and hot water heating. Main floor has one bedroom, living room with fireplace, dining room, modern kitchen and 4 piece bath. Second floor has 2 bedrooms, living room, kitchen and 3 pce bath. Well priced at $24,700. Don't be disappointed—act now. BILL CARNEGIE at 385-7761 or 478-6476. ML 2191.

MUST SELL $28,900 3 BEDROOMS Cedar Hill Area
Owner transferred from this immacuiate 3 bedroom home located close to all amenities. W-w in the living room and dining room. Bright kitchen with eating area. Fully developed basement has entertainment sized rec room, finished fourth bedroom, laundry (W-D) and drive-in garage. Located on easy-care lot with access to the rear. Call now. P.A.O. TERRY MANN or SCOTT KENDREW at 385-7761.

DRASTIC REDUCTION
Now only $31,500 UNIVERSITY AREA. Deluxe, 2-bathrm. split level. Owner transferred. URGENT SALE. Quiet st. 3 bedrms. 652-1412 RES. or 385-7761 24 HRS. MABEL CRACK

NEW LISTING BRAND NEW COOK ST. AREA $27,500
Reliable builder will have this new home finished very shortly. Costly w-w throughout, beautiful floor-to-ceiling old-brick fireplace, balcony off DR, eating area in kit., 2 bedrms. (master very large). Walls ready for painting in laundry rm and roughed-in 2nd bathrm. plus extra wide garage in basement. Room for rec rm. and 3rd bedrm. 652-1412 RES. or 385-7761, 24 HRS. MOBEL CRACK

ELEGANT NEW LISTING ROYAL OAK $37,800
One of the MOST BEAUTIFUL homes on the Saanich Peninsula. I love it . . . you will too, 1,565 SQ. FT. of gracious living, heavy SHAKE roof, ROCK trim, real SECLUSION, QUIET dead-end road. Most floors have costly w-w carpet. Floor-to-ceiling WHITE GRANITE fireplace in 22 FT. LR. Large, separate DR. En suite bathrm. and pretty 4-pce, 2 bedrms. plus 2 DENS, BIRCH cupboards and built-in range in large kit., laundry rm. adjacent. Double carport. Beautifully landscaped. 6½ years old. Hurry to see this one. 652-1412 RES. or 385-7761, 24 HRS. MABEL CRACK

JACK MEARS OAK BAY REALTY LTD.
2194 OAK BAY AVE.
201—727 JOHNSON ST.
"The Professional People"

OPEN HOUSE WED 1:30-4:00 P.M.
1524 BEGBIE ST.
Large home plus in-law suite. Jubilee area. Three bedroom stucco home plus three room in-law suite. Separate dining room, large kitchen, 2½ bathrooms. Sundeck. Asking only $23,900. Offers invited. Call: NORM WALLACE at 598-3321.

OPEN HOUSE THURS. 1:30-4:30
3068 OAKDOWNE STREET
Come and see this lovely 3-bedroom plus den home on high Lansdowne slope. Be settled before Xmas. Wide view of mountains, city lights and water — only $44,900. CONNIE O'REGAN and JO ANN HOPPE, 598-3321. MLS No. 2557

ESTEVAN AREA
It's an absolute doll of a house. And in Oak Bay too! 2 bedrooms up — one down with lovely pale gold shag in living room, separate dining room and through hall. In fact — there is carpet everywhere. Lovely large den down and rec room. 2 fireplaces. Call me to view. $34,900. CONNIE O'REGAN, 598-3321

VALUE PLUS AT $23,500
Immaculate 2-Bdrm. no Bsmt. home just outside the city rush hour traffic. High quality carpet over oak floors. Eating area plus a Lrg. separate dining room. Warm family room. Completely secluded rear garden Nothing for you to do but move in and start living.
MILT AGATE, 486-2911 ANYTIME.

250 HOUSES FOR SALE

A. E. LePAGE BOULTBEE SWEET LTD. Realtor
Hillside Shopping Centre
386-1341

One Pretty Acre!! 4 or 5 Bedrooms! Central Saanich
Drive by 7201 Veyaness Rd. a beautiful Tudor Style amongst stately trees. Just perfect with 4 bedrooms on the main plus a large one in the daylight lower level. Lovely family room and lots of storage in the basement. You can garden, keep chickens and geese and still have lots of room for boats, trailers and young people's jalopies! Move in before Christmas! ML
Asking $37,500
Mr. Stothers 386-1341 or 658-5285

Cadboro Bay $37,900 4 Bdrms.-2 Bathrms.
This is a lovely, lovely home. Main floor has large LR, big kitchen, modernized with expensive custom nook, formal DR with sliding glass doors to covered sundeck. The 4 Bdrms. and 2 full bathrooms are all on the main floor. All in spotless condition. Downstairs is a hobbyist's dream. A large den or 5th bedroom. Drive-in garage converted to a game room with shag carpet, big utility room, plus another collectors room with many, many hidden locks. The lot is like a park, level with many fruit trees. Schools, all grades, are within walking distance and UVic included!! Owner moving. Try $9,500 down or cash to $14,500 mortgage.
F. Wills 386-1341

SIMPSON SEARS $28,500 3 BDRMS - QUIET ROAD LOW AS $4,500 DN!! PLUS BST. ACCOMMODATION
Here is your chance to help out the old folks, or the old folks help out the young folks! Large LR, large kitchen, 3 Bdrms., bathroom on main floor. Basement has furnace and laundry room PLUS kitchen! Dining area! Living room! Bedroom! and 2-piece bathroom, On nicely treed 68'x135' lot on Browning St. (not a through street so traffic is light). Close to schools, 3 shoppping centres, and UVic Needs redecoration, but good value. Easily financed with as low as $4,500 down.
F. Wills 386-1341

Cedar Hill - $22,900 ½-Acre Cutest House Subdivision
Yes there is a tentative approval on this lot for a 14,000 sq. ft. lot and a 9,000 sq. ft. lot bearing the cutest little one-bedroom house you ever saw. Builders have offered as high as $12,000 for the lot. House is surrounded with many lovely fruit trees. Level lot is easily kept. Sewers to be installed next year according to Saanich. Wee house has W-W in LR and bedroom. Kitchen and bathroom all modernized. "Newly weds" or "oldly weds" think this is a honeymoon haven. Try all offers.
F. Wills 386-1341

WHITTOME'S
706 FORT ST. 388-4271

ROYAL OAK MOUNTAIN VIEW
3 bedrooms, formal dining room. Hardwood floors and fireplace in living room. Kitchen with eating area. Developed ground level with bathroom. Double attached garage, all on a nicely landscaped ½ acre lot. Asking $38,900.
JOE MANTON
388-4271 382-5211
ROYAL OAK BRANCH
4520 West Saanicd Rd. 479-1667

PARKLIKE! APPROX. 1-ACRE 4-BEDROOMS CLOSE-IN!
Very seldom will you find a lovely property with a beautiful garden, within 7 minutes from downtown. The EXCELLENT Older Home OOZES Charm. The Large Living room has a COZY FIREPLACE — BIG DINING ROOM, the Functional Kitchen has space for eating, TWO good size bedrooms on the main floor, PLUS another two up, Finished RUMPUS ROOM. Good GREENHOUSE and fine kitchen-garden, Fruit trees, Shrubs, etc. An EXTRA LOT, already subdivided, can be sold by purchaser but will NOT be sold separately now. This would make this very attractive property a DEFINITE BEST BUY. Can barely be seen from the road so DRIVE-BY'S are USELESS. Located in the HIGH QUADRA District, within 4 Minutes to TOWN and COUNTRY SHOPPING. Asking $42,900.
JOHN BISHOP
479-1667 RES. 656-2308
J. H. WHITTOME and CO. LTD.

National Trust
SINCE 1898

DOWNTOWN
1280 DOUGLAS

HOME PLUS REVENUE IDEAL LOCATION
Just listed —this attractive three-bedroom ranch-type bungalow with attached garage, plus three-room suite. Living room with fireplace, separate dining room, modern kitchen. Three bedrooms and extra bedroom down. Suite rents at $85 per month. Near town — Asking $32,500 with terms.
DON CLARK
Res. 477-8076 Off 388-5451

HILLSIDE SHOPPING CENTRE
386-2961

Modern family home with indoor swimming pool in Uplands on large, secluded lot, $117,000. Phone owner at 592-0580.

COLWOOD-SEA VIEW
Beautiful new 1300 sq. ft. home overlooking Esquimalt Lagoon and city. Wall-to-wall carpet throughout, 2 fireplaces, 4 bedrooms and many more features. Asking $37,900. Information phone L. Wergeland Constrtuction. 478-2998.

250 HOUSES FOR SALE

Bayshore realty ltd.
512 FORT ST., 388-6424

OAK BAY MANSION 6 BEDROOMS $61,500
Situated on a secluded treed lot 121'x120', this grand home is in first class condition throughout. Lovely living room with Inglenook Fireplace, dining room 19½x15 with FP, study with FP. Sunroom, beautiful new kitchen with dishwasher, etc. and TV room off, powder room, open stairway to six bedrooms and 2 baths. Full basement hot water, oil heat. Double carport. Immediate possession. For appointment to view this exclusive listing call:
MR. BLANNIN RES: 598-2200

HERE'S YOUR CHANCE!
to prepare for the future. Large lot on high ground in New subdivision area. 75 ft. by 134 ft. Buy now at below market value and wait for the services to come in. Very realistic price of $4,900 with easy terms.
WILF COTTON RES: 479-3876
SERVICE BEFORE AND AFTER THE SALE

OWNER SAYS SELL!
So we reduced the price on this modern SxS duplex. 2-bedroom, W-W carpeting in living room with fireplace, kitchen with Crestwood cabinets, dining area, full basement with lots of room for development. Popular High Cook-Cedar Hill area. Price reduced to $36,500. Low down payment can handle. Call:
WILF COTTON RES: 479-3876
SERVICE BEFORE AND AFTER THE SALE

DELIGHTFUL RETIREMENT OR STARTER HOME $21,900
2 Bedrooms, large kitchen with separate dining area. Living room has gleaming hardwood floor and fireplace. Attached garage and good storage area. Fruit trees in semi secluded back garden. Family has outgrown this home. To view please call:
MRS. EDITH BRITT Res.: 592-2360

ROCKLAND AREA 3 BEDROOMS TRIPLE PLUMBING
Prime residential area, with view of Olympic Mountains. Large 3 bedroom bungalow with only a 2 step entrance, 2-pce bathroom off master BR. plus 2 pce bath on lower floor and large recreation room. $38,500 Call:
MURRAY BLANNIN Res: 598-2200

HIGH RETURN LOW MAINTENANCE
$10,000 and our financing will show you a cash flow of approx. $1,000 per year. After operation expenses and mortgage payments. Excellent location. Immaculate condition. Want more information? Call:
BARRY BOWES
388-6424
BAYSHORE REALTY LIMITED
512 Fort St.

SECLUSION GONZALES HILL AREA $65,000
Situated on a quiet cul-de-sac this one owner home contains approx. 1,800 sq. ft. of gracious living on main floor plus large recreation room with fet bar. Spacious living room, separate dining room, den with F.P.; Master B.R. has 4 pce. bath en suite, large guest B.R. and 3 pce. bath; lower level has 1 B.R. and 2 pce. bath. All this on a beautifully landscaped ⅓ acre. For appointment to view call:
Murray Blannin Res: 598-2200

SAVE CASH
TOMLIN/ROGERS DRIVE BY THESE

COLWOOD 421 Terrahue
Immediate possession. 3-bedroom home, Rumpus room and drive-in garage, situated on a beautifully landscaped lot. Owners transferred. Priced to sell at $27,900.

CENTRAL SAANICH 6413 Anndon Place
Brand new, 3-Bedroom, full basement home. En suite plumbing, Treed lot with valley view. $29,900.

QUEENSWOOD 2626 McDonald Dr.
1600 Sq. Ft. 3-Bedroom home. Large den with 2nd fireplace. Complete seclusion or nearly ½ acre treed lot. Asking 32,900.

GORDON HEAD 2355 Arbutus Road
Beautiful seaview offered in this 2-Bedroom executive home. Completely developed lower level, 1-3 acre landscaped lot Asking $47,900. ML 2152.

U-VIC 4200 Gordon Head Road
Ideal home for young executive family, 28' Living room, dining room, large kitchen, all appliances and draperies included. 5 Bedrooms, 3 bathrooms and recreation room. Double garage. Hot water heat. 2-3 acre lot. Out of town vendor must sell. Asking $54,500.

FOR DETAILS
H. Tomlin 477-1327
W. Rogers 652-1891
J. A. Henderson Realty Ltd.
385-9741

BLOCK BROS
Open Sat. till 3. Weekdays till 8

SHELBOURNE
3636 SHELBOURNE
477-1841

2-BEDROOM FULL BASEMENT NORTH QUADRA BARGAIN
Nearly new furnace, etc. Newly redecorated. owner will sell by agreement for sale or with B.C. mortgage if you've been renting for two years. Asking $19,900. All offers considered so act fast. Call Mr. Clendinneng, 477-1841.

END YOUR SEARCH HERE
With $900 down. A well finished cozy starter featuring stone fireplace, separate garage, 2 bedrooms, wall-to-wall carpet, oil heat. $18,900. Terry Watling, 477-1841 or 383-5118.

FOUR-BEDROOM, FULL BASEMENT
For the large family at a price within reach. In a good area, close to schools, shopping, transportation. Try your trade or down payment. $22,900. Terry Watling, 477-1841 or 383-5118.

BLANSHARD
1800 BLANSHARD
386-3231

4 BR — GORGE
Almost 2000 sq. ft. of living area plus bsmt. includes LR, dining, large family kitchen, 2 full baths, lovely shag W-W throughout. Try your offers on $27,500. JUNE CORBY 386-3231 479-2491.

X X X X X X X X X X X X X X
W. J. LINDSAY LTD.
Royal Oak Centre
479-7111 658-5040
X X X X X X X X X X X X X X

Oak Bay. Baronial Mansion. Decorating challenge. Double plumbing. $32,900. McCandless Realty. 383-6111, 592-1981.

250 HOUSES FOR SALE

Island Pacific Realty
3200 QUADRA

GLANFORD
Comfortable family home with small suite. Close to school and transportation. Only $24,300 Easy terms. Call STANE JOHNSON, 383-1484.

3 MILES FROM CITY CENTRE
Asking $24,900 with excellent terms and low down payment. 15 yr. old, 3 bedrooms and full basement bungalow. Nicely landscaped lot. Drive-in garage. Large L.R. with fireplace. Hardwood floors throughout. New exclusive listing so quickly call IRENE DALZIEL 388-6231 or 384-8692.

COLWOOD (MINI-ESTATE)
.6 of an acre with well spaced tall trees and lovely lawns, solid stucco full basement home with 2 bedrooms on main floor and two down, automatic oil furnace, new w-w in living room, large modern kitchen, cement circular driveway, separate double garage and extra parking. Absolutely immaculate indoors and outdoors. Fully fenced, patio, with garden lights and built in barbecue. New exclusive at $33,500 with terms. Presently VLA. Quickly call IRENE DALZIEL 388-6231 or 384-8692.

COBBLE HILL
One yr. old, full basement bungalow. Two bedrooms. Not too large lot. Absolutely spotless throughout. Asking $19,500 with small down payment IRENE DALZIEL 388-6231 or 384-8692.

ESQUIMALT (NADEN)
2 or 3 bedroom cottage, automatic oil furnace, good plumbing, wiring and roof, stucco exterior. Asking $16,900 with reasonable down payment. IRENE DALZIEL 388-6231 or 384-8692.

BRAND NEW $33,900
Lovely 4 bedroom plus den Ranch style home. 1650 sq. feet on main floor. Shake roof and many extras. On 0.73 acre. Semi secluded. For more information phone FREDDY STARKE 388-6231.

SPLIT LEVEL $31,900
Only six months old. 3 bedrooms, living room, separate dining room, large finished rec room, 2 bathrooms, part basement, carport plus extra parking. Blenkinsop area. Todays best buy with good financing. FREDDY STARK 388-6231.

FOUR BEDROOM HOME ONLY $24,900
Why not move into a brand new home with your choice of carpets, paint and wall paper. 1610 sq. ft. of comfortable, well organized living space. Large living room, dining room, family room and kitchen plus 2 pce bathroom on the main floor. Upstairs there are four bedrooms and a full 4 pce bathroom. Plumbed for W-D. Large carport. Try your LOW DOWN PAYMENT. These homes are CMHC approved. Call now to 388-6231.
PETER BARDON

FAIRFIELD
Up and down duplex. Remodeled, in choice location. Asking $29,500. LARRY QUAGLIOTTI 479-6609, 388-6231. Island Pacific Realty Ltd.

NEWSTEAD REALTY LTD.
JUNCTION CENTRE
1637 FORT STREET 382-8117

OPEN HOUSE WEDNESDAY 1-4:30 545 WALTER $18,900
This freshly painted stucco cottage is nestled among shrubs and weeping willow. Two bedrooms, 18' living room with fireplace. Utility room. O.Omatic furnace. Good foundation. Small cement patio and tool shed. It is a charmer. Call now.
MRS. V. ROBERTS
382-8117 or 592-2171
NEWSTEAD REALTY LTD.

MARINE VIEW PLACE
Split level, 3 bedrooms, all wall-to-wall shag. Eating area in spacious kitchen, glass sliding door to patio. One and a half bathrooms, plus roughed-in down. Double carport. No error to be made at this low price of $32,500. Water access to launch boat. To view, call:
BEN PARENT
382-8117 or 598-3641
NEWSTEAD REALTY LTD.

LAKE WATERFRONT TWO-THIRD ACRE
Enjoy the water view from the sundeck of this 12 yr. old, 3-bedroom home, no painting as it is finished in natural color wood — even the kitchen cabinets. Large two-car garage, plus a space in the full basement. For information and viewing call:
BEN PARENT
382-8117 or 598-3641
NEWSTEAD REALTY LTD.

CHARMING COTTAGE $16,900 ESQUIMALT
This charming, two-bedroom cottage gleams from front to back. New carpet in living room, hall and bedrooms. Ideal for retired or starters. Stove and fridge included in price. Call now to see this buy of the year. Priced for a quick sale.
C. L. (BUZZ) FRASER
382-8117 or 384-5604
NEWSTEAD REALTY LTD.

CANADA PERMANENT
386-1361
OPEN 8:30 A.M. to 8:00 P.M. SAT. 9:00 A.M. to 4:30 P.M.

Yes this 1-yr.-old home is truly immaculate. 3 bdrms split-level, with ensuite and shag w-w throughout. Finished Rec. Rm. $33,500. MLS 2569. FRANK ALLEN 478-4807 or 386-1361.

MUST BE SOLD—LOCKEHAVEN DRIVE
This is a large two-bedroom one-owner home built in 1950. New hot water heating, room for development in the basement. The lot about half an acre with frontage on Telegraph Bay Rd. and Lockehaven. MLS. JACK DOBSON 658-5676 or 386-1361.

PANORAMIC SEAVIEW HEATED SWIMMING POOL BUTCHART GARDEN LIKE SURROUNDING
First time offered for sale. Excellent 3 bedrooms, large living and dining rm. raised hearth fireplace open to each room. Fully development basement with 36 ft. Rumpus Rm with built-in bar and fireplace. New MLS. Priced realistically at $45,900. EMIL IZIK 386-0301 or 386-1361.

SSC
SWINERTON, STEWART CLARK LTD.
1318 BLANSHARD 385-2481

NEAR THE SEA 3-4 BEDROOMS $25,900
FAIRFIELD
IDEAL STUCCO FAMILY RESIDENCE LOCATED ON A LOVELY LOT WITH ORNAMENTAL FISHPOOL AND GREENHOUSE . . . LARGE COSY LIVING ROOM . . . ELECTRIC KITCHEN WITH DINING AREA . . . SPARKLING 4-PC. BATHRM . . . FULL BASEMENT . . . AUTO OIL HEAT, SEPARATE GARAGE.
DICK JAMES 385-2481

250 HOUSES FOR SALE

WALL & REDEKOP
1820 BLANSHARD
386-8321

DUPLEX — VIC WEST
$26,500. Large, upper suite — 3 bedrooms, fireplace in living room, large kitchen; lower suite has 2 bedrooms, living room, bright kitchen Separate entrances. See it with Eleanor Bray or Margaret Bridger at 386-8321 or 592-1130.

FAIRFIELD ON LARGE LOT
2 bedrooms, 90 ft. x 120 ft of beautifully landscaped property. 2-bedroom house is immaculate. Basement is fully developed. To view call Eleanor Bray or Margaret Bridger at 386-8321 or 592-1130.

EAST SAANICH — $25,500
3 bedrooms, on large lot, nicely appointed home, wall-to-wall carpet in living room, large kitchen, garage, many extra features. See this with Margaret Bridger, ring 386-8321 or 388-5868.

FIRST TIME ON MARKET!
$39,900 will buy the utmost in luxurious living in the University area. Beautifully landscaped lot — 2 bedrooms up, living room with fireplace, separate dining room, dishwasher, wall-to-wall throughout the main floor. Lower floor has 2-3 extra bedrooms, plus English pub style recreation room with brick fireplace. Many more unique and delightful features. See it today with Margaret Bridger, ring 386-8321 or 388-5868.

TERRIFIC BUY $39,900 CADBORO BAY
So many features you won't believe your eyes. This home has everything, luxurious living, view, three carport, beautifully landscaped and fenced grounds, child's playhouse, sundeck, sauna, unique recreation room, 5 or 6 bedrooms, 2 fireplaces, wall-to-wall throughout. Call Eleanor Bray at 386-8321 or 592-1130.

ACTIVE RETIRED OR JUST STARTING OUT?
Looking for something in a nice area and want quiet neighbors? Like to be close to shops and buses and live right across from a park? Then see this — 2 bedrooms plus den, living room with fireplace, large kitchen with pantry. In the well-kept back yard you'll find space for your vegetable garden as well as a root cellar for storage Then see what else this immaculate older (renovated) home has to offer. $22,500. What more can you ask? Call Karen Amyotte at 386-8321 or 384-0893. MLS 2572.

THREE STOREY DISTINCTIVE HOME
Oak Bay beauty, which has been tastefully and legally duplexed, but could be suitable for large family. Three bedrooms up, fireplace, large kitchen, plus many extra including swimming pool, on extremely large landscaped grounds. Real bargain at $63,000. To view call Eleanor Bray or Margaret Bridger at 386-8321 or 388-5868.

Montreal Trust

FAMILY HOME WITH IN-LAW SUITE CORDOVA BAY RIDGE AREA $51,500
This beautiful one owner home, just 3 years old, is designed for gracious family living. It features an entrance foyer with wall to wall carpet and suspended stairway to the main floor. The main floor consists of a large living room with oak floor, rock fireplace and vaulted ceiling, dining area with sliding glass doors to balcony and large sundeck, large cabinet kitchen with eating area, 4 piece bathroom, 3 large bedrooms (master ensuite). The ground level basement features a 4th bedroom, a self-contained 3 room plus bathroom suite, (the living room has an oak parquet floor and floor to ceiling rock fireplace), utility area and drive in garage. The large lot is landscaped to perfection. To view this very fine property call
LEON JICKLING
386-2111 ANYTIME 384-8669

NEWER FAMILY HOME IN CORDOVA BAY SEA AND MOUNTAIN VIEWS GOOD VALUE AT $35,950
Suitable for a large family, this lovely home has an attractive kitchen with spacious eating area, separate dining room, living room with W-W carpet and raised slate F.P. 3 bedrooms and 2 bathrooms on maim floor, excellent rec room with beautiful f.p. and space for further development on lower level. Double carport with sundeck taking full advantage of the views of the sea and Mt. Baker. View by appointment only.
386-2111 RON MacDONALD 477-8956

A GRACIOUS OLDER HOME PRESTIGE AREA — HIGH ROCKLAND SECLUDED QUIET STREET
3 lge. BR's up, with 1 BR dnst. Charming entranct hall with powder rm., den adjacent to front hall, rec. rm., separate D.R., good sized L.R. with F.P. Lovely view. Double garage. Value at $50,000. THIS HOME IS A JOY TO SEE. Ph. for further information.
E. W. PROKOSCH
477-2194 386-2111

NEW LISTING LANGFORD — $21,900
Cute as a button, this 2-bedroom bungalow needs a minimum of maintenance. Good living room, large kitchen with eating area, 2 good bedrooms, 4-pce. bathroom — LARGE LOT plus extra large shed or garage suitable for development. M.L.S. DON'T WAIT — call now to view with
HAZEL RAVENHILL
386-2111 or 598-1381

WESTERN HOMES LTD.
817 FORT ST

OPEN HOUSE TUES; WED; THURS; 2-4 p.m. 614 CRAIGFLOWER RD. $17,800
Good value here in this comfortable 3-BR basement home — For private viewing phone Terry Eden, 382-2157 — 479-1528.

SAXE POINT! NEW LISTING!
SEA GLIMPSES
from the lovely dining room. Elec. cabinet kitchen, large sundeck is a delightful extra to this fantastic family home. Large living room with Roman brick fireplace and 3 BRs complete the main floor. The full high basement has a finished rec. room, 4th BR, 2-pc. bath and large workshop area. Lovely 58x160 lot close to all of Esquimalt's many services. Price $32,900. Phone today to
TERRY EDEN
382-2157 — 479-1528

OPEN HOUSE MON: TUES: WED: 2-4 PM.
CADBORO BAY
2690 ARBUTUS RD.
5-bedroom, 3-bathroom family home, 2,400 sq. ft. finished area. MLS 2054. $42,500.
See Financial Page Friday Times and Saturday Colonist for picture and details of this fine home. Call Mrs. McLeod, 598-4567.
C. J. McLEOD REALTY LTD.
2230 OAK BAY AVE.
598-4567

BY BUILDER 3047 JACKSON
Off Finlayson. New 3-bedroom house, full basement, 1½ bathrooms, sundeck, carport, oak floors, lot 50x217. Price $32,000 Good mortgage at 8¾%. Otto Lessment Builder, 382-8937.

2 HOUSES BY BUILDER
One builders de luxe home with in-law suite. Price $36,000. 478-6437. New home in Goldstream subdivision, $31,000. 478-6437. Both open to offers.

250 HOUSES FOR SALE

Island Pacific Realty
3200 QUADRA

GLANFORD
Comfortable family home with small suite. Close to school and transportation. Only $24,300 Easy terms. Call STANE JOHNSON, 383-1484.

3 MILES FROM CITY CENTRE
Asking $24,900 with excellent terms and low down payment. 15 yr. old, 3 bedrooms and full basement bungalow. Nicely landscaped lot. Drive-in garage. Large L.R. with fireplace. Hardwood floors throughout. New exclusive listing so quickly call IRENE DALZIEL 388-6231 or 384-8692.

COLWOOD (MINI-ESTATE)
.6 of an acre with well spaced tall trees and lovely lawns, solid stucco full basement home with 2 bedrooms on main floor and two down, automatic oil furnace, new w-w in living room, large modern kitchen, cement circular driveway, separate double garage and extra parking. Absolutely immaculate indoors and outdoors. Fully fenced, patio, with garden lights and built in barbecue. New exclusive at $33,500 with terms. Presently VLA. Quickly call IRENE DALZIEL 388-6231 or 384-8692.

COBBLE HILL
One yr. old, full basement bungalow. Two bedrooms. Not too large lot. Absolutely spotless throughout. Asking $19,500 with small down payment IRENE DALZIEL 388-6231 or 384-8692.

ESQUIMALT (NADEN)
2 or 3 bedroom cottage, automatic oil furnace, good plumbing, wiring and roof, stucco exterior. Asking $16,900 with reasonable down payment. IRENE DALZIEL 388-6231 or 384-8692.

BRAND NEW $33,900
Lovely 4 bedroom plus den Ranch style home. 1650 sq. feet on main floor. Shake roof and many extras. On 0.73 acre. Semi-secluded. For more information phone FREDDY STARKE 388-6231.

SPLIT LEVEL $31,900
Only six months old. 3 bedrooms, living room, separate dining room, large finished rec room, 2 bathrooms, part basement, carport plus extra parking. Blenkinsop area. Todays best buy with good financing. FREDDY STARK 388-6231.

FOUR BEDROOM HOME ONLY $24,900
Why not move into a brand new home with your choice of carpets, paint and wall paper. 1610 sq. ft. of comfortable, well organized living space. Large living room, dining room, family room and kitchen plus 2 pce bathroom on the main floor. Upstairs there are four bedrooms and a full 4 pce bathroom. Plumbed for W-D. Large carport. Try your LOW DOWN PAYMENT. These homes are CMHC approved. Call now to 388-6231.
PETER BARDON

FAIRFIELD
Up and down duplex. Remodeled, in choice location. Asking $29,500. LARRY QUAGLIOTTI 479-6609, 388-6231. Island Pacific Realty Ltd.

NEWSTEAD REALTY LTD.
JUNCTION CENTRE
1637 FORT STREET 382-8117.

OPEN HOUSE WEDNESDAY 1-4:30
545 WALTER
$18,900
This freshly painted stucco cottage is nestled among shrubs and weeping willow. Two bedrooms, 18' living room with fireplace. Utility room. O.Omatic furnace. Good foundation. Small cement patio and tool shed. It is a charmer. Call now.
MRS. V. ROBERTS
382-8117 or 592-2171
NEWSTEAD REALTY LTD.

MARINE VIEW PLACE
Split level, 3 bedrooms, all wall-to-wall shag. Eating area in spacious kitchen, glass sliding door to patio. One and a half bathrooms, plus roughed-in down. Double carport. No error to be made at this low price of $32,500. Water access to launch boat. To view, call:
BEN PARENT
382-8117 or 598-3641
NEWSTEAD REALTY LTD.

LAKE WATERFRONT TWO-THIRD ACRE
Enjoy the water view from the sundeck of this 12 yr. old, 3-bedroom home, no painting as it is finished in natural color wood — even the kitchen cabinets. Large two-car garage, plus a space in the full basement. For information and viewing call:
BEN PARENT
382-8117 or 598-3641
NEWSTEAD REALTY LTD.

CHARMING COTTAGE
$16,900
ESQUIMALT
This charming, two-bedroom cottage gleams from front to back. New carpet in living room, hall and bedrooms. Ideal for retired or starters. Stove and fridge included in price. Call now to see this buy of the year. Priced for a quick sale.
C. L. (BUZZ) FRASER
382-8117 or 384-5604
NEWSTEAD REALTY LTD.

CANADA PERMANENT
386-1361

OPEN 8:30 A.M. to 8:00 P.M. SAT. 9:00 A.M. to 4:30 P.M.

Yes this 1-yr.-old home is truly immaculate. 3 bdrms split-level, with ensuite and shag w-w throughout. Finished Rec. Rm. $33,500. MLS 2569. FRANK ALLEN 478-4807 or 386-1361.

MUST BE SOLD—LOCKEHAVEN DRIVE
This is a large two-bedroom one-owner home built in 1950. New hot water heating, room for development in the basement. The lot about half an acre with frontage on Telegraph Bay Rd. and Lockehaven. MLS. JACK DOBSON 658-5676 or 386-1361.

PANORAMIC SEAVIEW HEATED SWIMMING POOL BUTCHART GARDEN LIKE SURROUNDING
First time offered for sale. Excellent 3 bedrooms, large living and dining rm. raised hearth fireplace open to each room. Fully development basement with 36 ft. Rumpus Rm with built-in bar and fireplace. New MLS. Priced realistically at $45,900. EMIL IZIK 386-0301 or 386-1361.

SSC
SWINERTON, STEWART CLARK LTD.
1318 BLANSHARD 385-2481

NEAR THE SEA
3-4 BEDROOMS
$25,900
FAIRFIELD
IDEAL STUCCO FAMILY RESIDENCE LOCATED ON A LOVELY LOT WITH ORNAMENTAL FISHPOOL AND GREENHOUSE ... LARGE COSY LIVING ROOM ... ELECTRIC KITCHEN WITH DINING AREA ... SPARKLING 4-PC. BATHRM ... FULL BASEMENT ... AUTO OIL HEAT, SEPARATE GARAGE.
DICK JAMES 385-2481

250 HOUSES FOR SALE

WALL & REDEKOP
1820 BLANSHARD
386-8321

DUPLEX — VIC WEST
$26,500. Large, upper suite — 3 bedrooms, fireplace in living room, large kitchen; lower suite has 2 bedrooms, living room, bright kitchen. Separate entrances. See it with Eleanor Bray or Margaret Bridger at 386-8321 or 592-1130.

FAIRFIELD ON LARGE LOT
2 bedrooms, 90 ft. x 120 ft of beautifully landscaped property. 2-bedroom house is immaculate. Basement is fully developed. To view call Eleanor Bray or Margaret Bridger at 386-8321 or 592-1130.

EAST SAANICH — $25,500
3 bedrooms, on large lot, nicely appointed home, wall-to-wall carpet in living room, large kitchen, garage, many extra features. See this with Margaret Bridger, ring 386-8321 or 388-5868.

FIRST TIME ON MARKET!
$39,900 will buy the utmost in luxurious living in the University area. Beautifully landscaped lot — 2 bedrooms up, living room with fireplace, separate dining room, dishwasher, wall-to-wall throughout the main floor. Lower floor has 2-3 extra bedrooms, plus English pub style recreation room with brick fireplace. Many more unique and delightful features. See it today with Margaret Bridger, ring 386-8321 or 388-5868.

TERRIFIC BUY $39,900 CADBORO BAY
So many features you won't believe your eyes. This home has everything, luxurious living, view, three carport, beautifully landscaped and fenced grounds, child's playhouse, sundeck, sauna, unique recreation room, 5 or 6 bedrooms, 2 fireplaces, wall-to-wall throughout. Call Eleanor Bray at 386-8321 or 592-1130.

ACTIVE RETIRED OR JUST STARTING OUT?
Looking for something in a nice area and want quiet neighbors? Like to be close to shops and buses and live right across from a park? Then see this — 2 bedrooms plus den, living room with fireplace, large kitchen with pantry. In the well-kept back yard you'll find space for your vegetable garden as well as a root cellar for storage. Then see what else this immaculate older (renovated) home has to offer. $22,500. What more can you ask? Call Karen Amyotte at 386-8321 or 384-0893. MLS 2572.

THREE STOREY DISTINCTIVE HOME
Oak Bay beauty, which has been tastefully and legally duplexed, but could be suitable for large family. Three bedrooms up, fireplace, large kitchen, plus many extra including swimming pool, on extremely large landscaped grounds. Real bargain at $63,000. To view call Eleanor Bray or Margaret Bridger at 386-8321 or 388-5868.

Montreal Trust

FAMILY HOME WITH IN-LAW SUITE CORDOVA BAY RIDGE AREA
$51,500
This beautiful one owner home, just 3 years old, is designed for gracious family living. It features an entrance foyer with wall to wall carpet and suspended stairway to the main floor. The main floor consists of a large living room with oak floor, rock fireplace and vaulted ceiling, dining area with sliding glass doors to balcony and large sundeck, large cabinet kitchen with eating area, 4 piece bathroom, 3 large bedrooms (master ensuite). The ground level basement features a 4th bedroom, a self-contained 3 room plus bathroom suite, (the living room has an oak parquet floor and floor to ceiling rock fireplace), utility area and drive in garage. The large lot is landscaped to perfection. To view this very fine property call
LEON JICKLING ANYTIME
386-2111 384-8669

NEWER FAMILY HOME IN CORDOVA BAY SEA AND MOUNTAIN VIEWS GOOD VALUE AT $35,950
Suitable for a large family, this lovely home has an attractive kitchen with spacious eating area, separate dining room, living room with W-W carpet and raised slate F.P. 3 bedrooms and 2 bathrooms on maim floor, excellent rec room with beautiful f.p. and space for further development on lower level. Double carport with sundeck taking full advantage of the views of the sea and Mt. Baker. View by appointment only.
386-2111 RON MacDONALD 477-8956

A GRACIOUS OLDER HOME PRESTIGE AREA — HIGH ROCKLAND SECLUDED QUIET STREET
3 lge. BR's up, with 1 BR dnst. Charming entranct hall with powder rm., den adjacent to front hall, rec. rm., separate D.R., good sized L.R. with F.P. Lovely view. Double garage. Value at $50,000. THIS HOME IS A JOY TO SEE. Ph. for further information.
E. W. PROKOSCH
477-2194 386-2111

NEW LISTING LANGFORD — $21,900
Cute as a button, this 2-bedroom bungalow needs a minimum of maintenance. Good living room, large kitchen with eating area. 2 good bedrooms, 4-pce. bathroom — LARGE LOT plus extra large shed or garage suitable for development. M.L.S. DON'T WAIT — call now to view with
HAZEL RAVENHILL
386-2111 or 598-1381

WESTERN HOMES LTD.
817 FORT ST
OPEN HOUSE
TUES; WED; THURS:
2-4 p.m.
614 CRAIGFLOWER RD.
$17,800
Good value here in this comfortable 3-BR basement home — For private viewing phone Terry Eden, 382-2157 — 479-1528.

SAXE POINT! NEW LISTING!
SEA GLIMPSES
from the lovely dining room. Elec. cabinet kitchen, large sundeck is a delightful extra to this fantastic family home. Large living room with Roman brick fireplace and 3 BRs complete the main floor. The full high basement has a finished rec. room, 4th BR, 2-pc. bath and large workshop area. Lovely 58x160 lot close to all of Esquimalt's many services. Price $32,900. Phone today to
TERRY EDEN
382-2157 — 479-1528

OPEN HOUSE MON: TUES: WED: 2-4 PM.
CADBORO BAY
2690 ARBUTUS RD.
5-bedroom, 3-bathroom family home, 2,400 sq. ft. finished area. MLS 2054. $42,500.
See Financial Page Friday Times and Saturday Colonist for picture and details of this fine home. Call Mrs. McLeod, 598-4567.
C. J. McLEOD REALTY LTD.
2230 OAK BAY AVE.
598-4567

BY BUILDER 3047 JACKSON
Off Finlayson. New 3-bedroom house, full basement, 1½ bathrooms, sundeck, carport, oak floors, lot 50x217. Price $32,000. Good mortgage at 8¾%. Otto Leesment Builder, 382-8937.

2 HOUSES BY BUILDER
One builders de luxe home with In-law suite. Price $36,000. 478-6437. New home in Goldstream subdivision, $31,000. 478-6437. Both open to offers.

250 HOUSES FOR SALE

BROWN BROS. ON BLANSHARD
385-8771 ANYTIME

HIGH QUADRA 1099 STOBA LANE
Over 1600 sq. ft. of spacious gracious living. 3 bedrooms plus den, large kitchen with eating area and fireplace. Teak panelled living and dining room with rock wall fireplace. Luxurious wall to wall shag. Rumpus room down. ON LARGE TREED lot, close to everything but offering seclusion. Price reduced to $43,000. M.L.S. 2214. Call CEC PEARCE or JOE RICKARD.

CLOSE TO TOWN
$17,800, 3 bedroom, older well-maintained bungalow in excellent condition. Corner lot. Try your down payment. Call FRANK BUTLER

REDUCED $1000
Cozy 2-bedroom home close in. Separate dining and living room; bright kitchen; new wiring; copper plumbing. Automatic oil heat. $15,900. with easy termn. JOE RICKARD.

JACK MEARS OAK BAY REALTY LTD.
2194 OAK BAY AVE.
201—727 JOHNSON ST.
"The Professional People"

Introducing
THE CLIVE DRIVE CONCEPT
BETWEEN
THE OAK BAY VILLAGE
THE OAK BAY WATERFRONT
A COMMUNITY OF 5 SINGLE FAMILY RETIREMENT AND RESIDENCE
OPEN
TUES. — SAT.
2 - 4 O'CLOCK
1537 CLIVE DRIVE
—Architect design by Peterson and Lester
—fully landscaped for easy care
—wall to wall carpet
—electric heat, space to lock up and leave.
—Bedroom patio
—Call 598-3321.

Island Homes Ltd.
386-7545
2504 DOUGLAS ST.

GORGE AREA
Delightfully renovated older home — Large bright living room, separate dining room — spacious Kitchen. With eating area — Utility room plumbed and wired for washer and dryer; Plus 2 piece bathroom on main floor. Three good bedrooms with bathroom on 2nd floor. Rec. room in basement. Immaculate condition, asking $24,500. Courtesy to all Salesmen. Bill Palfrey, 386-7545.

MAYFAIR DISTRICT
Family home — two bedrooms on main, plus two down — close to shopping centre — full high basement — modern kitchen — spacious separate eating area — Big vegetable garden. $22,500. Drive by 3283 Alder St. Then phone Bill Palfrey, 386-7545.

FOR SALE
Royal Trust
"THE SIGN THAT SELLS"
3400 DOUGLAS ST.
384-8001

LANGFORD MUST BE SOLD
3-bedroom four-year-old comfortable bungalow on a large lot on a nice street, close to schools and shopping. $20,500. Call MARG or GLEN McGREGOR, 384-8001 or Res. 477-3675.

OPEN HOUSE
Tues. and Wed., 2 TILL 8
1873 San Lorenzo
Vacant—$32,500
Offers
Shelbourne to Feltham left Longview. 6 spacious rooms beautifully kept 12 yr. exceptionally well built. New OOM hot water heat system. Sep. therm. for lge. family rm. 3 washrms. Come see. The extras in this lovely clean home with fruit trees, extra parking and all. OWNER 592-4956.

BYRON & PRICE
ASSOCIATES LTD.
1314 Quadra St. 385-2458

GORDON HEAD NEW N.H.A. HOMES 3 or 4 BEDROOMS
FROM $1000 to $7000 DOWN
Winners of Merit Award design. Comes in Split-Levels and Bi-Levels. Price from $29,300 to $33,500. VICTOR WONG 385-2458 or 479-6569.

CITY TRUST

COLWOOD
Mint condition, 3-bedroom home, only six years old, on a large lot. Very neatly planned to utilize every inch of space. There is a fourth bedroom and a beautifully finished rec room in the basement. The back yard is completely fenced for safety of pets or kids. A really good buy at $25,900.00 To view call Dave Taylor or Bill Sidhu at City Trust, 383-4141.

Investors
SYNDICATE REALTY LIMITED
620 Broughton St. 386-7721
For prompt and efficient service contact our Real Estate Staff. (24 hours).

P. R. B.
P. R. BROWN & SONS LTD.
The PEOPLE to SEE ARE P.R.B.
—P.R.B.—
P. R. Brown and Sons Ltd.
762 Fort St., Victoria, B.C.

BY BUILDER
662 Treebank. Price $33,500. For appointment to view with genuine buyer, phone 477-1731.

REAL ESTATE APPRAISALS
anywhere on Vancouver Island
P. G. Jackson Limited
750 Fort Street 388-9102

250 HOUSES FOR SALE

CITY TRUST
383-4141

GORDON HEAD
Lovely three bedroom home on a quiet cul de sac in this choice area. Cathedral entrance, large living room with wall to wall rug, the large master bedroom has ensuite plumbing, and there is a nice rec room with bar in the basement. Priced at $34,900. To view call Dave Taylor at City Trust 383-4141.

LEAVES, TREES A HOME TO PLEASE
$18,900
The colours of fall are reflected in this bright little cottage. Proudly located on a high wooded slope, this little home offers two large bedrooms, sea glimpses and seclusion. The wooded lot is 2/3 of an acre and is on municipal water. An excellent investment in better living. Good financing. Just 35 minutes from Victoria.
383-4141 WILL SHEPPARD ANYTIME
CITY TRUST

START YOUR ESTATE
8 miles from city centre. To start with you are offered a larger 5 bdrm rancher completed last year. It's beautifully finished. It's carefully sited on 8.61 acres to take advantage of the view. The back up land is nicely treed. The neighboring houses of equal quality. This is a very fine investment at the asking price of $55,000. JACK DOBSON 658-5676 or 386-1361. Canada Permanent.

BETTER BUYS
1—South Oak Bay — 2 bedroom retirement or starter nice living room with fireplace separate dining-room. Full basement. Small easy care lot — $26,300. Call J. B. Young, 598-1818 or 383-4124 anytime.
2—Oak Bay Willows — 2 Br no step bungalow. Nice living room with F. P. Pretty fenced garden, quiet area. Asking $22,500. Call Robert Young, 384-3594 or J. B. Young 598-1818 or 383-4124 anytime.
3—Colwood — near new 3 Br. with 1½ baths with large lot — country views and view of Olympics Lovely living room with raised hearth F.P. Nice dining-room with sundeck off. Full view basement with room for development. Sacrificed at $27,900.
Call Robert Young, 384-3594 or J. B. Young, 598-1818 or 383-4124 anytime.
4—South Oak Bay Manor type duplex — 3 Br. and 2 Br. with full basement. Tudor entertainment rooms with granite fireplaces — asking $55,000. To view call Robert Young, 384-3594 or J. B. Young, 598-1818 or 383-4124 anytime.
Park Pacific Investments

ETTEMA REALTY
1802 Cook 383-7115

NO STEP RANCHER 2, 3 OR 4 BEDROOMS
$27,500
2 bedrooms with den (or office) and sewing room (or bedroom). Large living room with fireplace. Large family room with sliding glass doors. 2 bathrooms. Delightful property. On the busline. Call JOHN FRASER anytime at 383-7115 or Res. 478-7361. MLS 1885.

ESQUIMALT
$17,900
3 bedroom, white stucco home. Modern interior. No steps. Low taxes. Call J. ETTEMA anytime at 383-7115.

PANDORA AVENUE
$18,900
6500 square feet lot in apartment area. Older home of 1400 sq. ft. all on one floor. 4 large rooms and a huge kitchen. Quite a solid house with good roof. Close to town. Call J. ETTEMA anytime at 383-7115. MLS 2545.

CENTRAL SAANICH $33,450 2 BEDRMS. PLUS
A home of quality and individuality on a 75x150 ft. landscaped, attractively fenced, nicely treed property with rural outlook. The warm Mediterranean charm of tall brick arches and large covered patio faces you from the road. There's 1700 sq. ft. of like-new 2 yr. old quality accommodation under a lovely shake roof plus the patio! Spacious living room, lovely fireplace, ceramic tiled entrance with gorgeous carved door. Dining 'L' is 12.5'x9'8, big windows and pretty views with some sea. Kitchen is absolutely delightful with 12x10 family dining area. Master bedrm. is 13x12, there's a nice 2nd bedroom plus 10.5x10 study area that doubles for guest room. The bathroom is quality throughout and just beautiful. 20x19.5, the family room is big enough for billiards and hobbies. Big windows throughout for bright rooms. No basement but fully concreted 5 ft. high storage. Many, many extras. To view call Gray Lorenzen, 652-1038
Malahat Realty Ltd.
Box 40, Mill Bay.

GARDNER REALTY LTD.
899 FORT ST.
385-7721

PICTURESQUE HOME PLUS IN-LAW SUITE 991 ABBEY RD. (CORDOVA BAY)
As new with wall-to-wall carpet throughout. Close to beach and stores. Bay window styled living room, with dining room, spacious kitchen, colourful bath, and 2 large bedrooms on main floor. Ground level has completed 1-bedroom suite. Could be 4 bedrooms and rec. room with fireplace. You won't be disappointed. $34,900.
CLIFF SALMOND
385-7721 477-3626

GORGE 3132 DONALD STREET
2 Bedroom stucco home in good condition. Large living room and dining room, full basement, oil heat and separate garage. Try $2,000 and Government Second Mortgage. Full price $21,500. Open to reasonable offers. Call
385-7721 HAROLD WARE 598-4358

J. A. WOODWARD and CO. LTD.
Presently has these homes under construction
1323 McNair Victoria
1353 Merritt Victoria
4139 Tuxedo Saanich
4830 Major Road Cordova Bay
Take a look at these or have us build you a 3-bedroom with basement, for as low as $25,900 with as low as $1690 down and $204 P.I. per month.
For information call 382-8521 anytime.

B.C. LAND and INSURANCE
Serving B.C. Since 1863
922 Government St. 388-5555

BARGAIN
Montreal owner of Colwood area home here for ATAC convention and house sale till Friday. Beat the listing and save on 3-bedroom semi-finished basement and drive-in garage on large fully landscaped lot, with greenhouse, etc. Call 478-3661. Hurry, must sell.

Brentwood
4 bedrooms, 2 bathrooms, 2 bedrooms have built-in desks. Very spacious, 1780 sq. ft. $36,900. Open to offers. Large first mortgage and second mortgage available. 385-5911.

NEAR NEW 3-BEDROOM, FULL basement house. Two bathrooms, dining room, sundeck, brick facing, in cul-de-sac. 826 Wren Place, off Scafe Road in Langford.

250 HOUSES FOR SALE

OLYMPIC REALTY LTD.
493 Burnside Rd. East
385-5741

FAIRFIELD CHARACTER HOME
3 BR. plus small den up. Fireplaces in separate dining room and Tudor inspired living room. Large kitchen. 4-pce. bath plus full basement. ½ block from sea on quiet street. Just listed realistically at $24,900.
JIM GIST
383-0133 or 385-5741

LANSDOWNE! $27,900.00
Popular area — close to everything — schools — shopping centre — bus line. Cozy living room and D.R. Large family kitchen — 3 BRs. Full basement. Drive-in garage. Fenced lot — nice garden — fruit trees and shrubs. To view call
MARGUERITE GIST
383-0133 or 385-5741

3 BDRMS. - $24,950
A charming family home, close to all amenities. Features large rooms, brick fireplace, full basement, new wiring, plumbing and furnace. Colorful grounds include lawns, shrubs and trees. All offers considered. Easy financing.
ALBAN BOWES
479-5693 or 385-5741

A BARGAIN IN THE UPLANDS
Open beam, 4 or 5 bedroom home with over 1700 sq. ft. on the main floor. Includes elec. cab. kitchen with built in range, oven, dishwasher, garb. LR and den with fireplaces. 2 BRs (master ensuite) 4-pce. bath., 15 x 12 DR, basement —2 or 3 BRs, rec room with fireplace, laundry R. and 2-pce. bathr. Lot 120 x 178, underground sprinklers. Only $59,500. Terms. Ph. F. COLOMBIN, 385-5741 — Res. 385-3033.

LOOKING FOR A BARGAIN?
3 bedrooms, ½ basement, located on a quiet dead-end street. This extremely well-built home has double glazed windows, with screens, tar and gravel roof, hardwood floors throughout with broadloom over in living room and hall. The automatic oil furnace gives very low heating costs. The modern kitchen includes a built-in range and an extra large lot is included at the low price of $20,900 with good terms. Call DON OAKES 478-4334 or 385-5741.

"FALLEN IN LOVE LATELY?"
Wait till you meet this handsome 7-year-(young) 3-bedroom, split-level home! The setting is a nest of carefully tended lawns, flowering shrubs and a sprinkling of fruit trees. (4-10ths acre). The fully plastered interior has a full "daylight" ceiling kitchen, glistening oak floors and a warm, old brick fireplace for those winter nights. Dad will light up when he sees his own private office just off ground floor entrance (away from the family bustle) AND . . . a quiet little workshop in the backyard (complete with shaded patio and easy chair). Let the kids breathe in the country air while you look around (there's glimpses of ocean, mountains and valleys all around). The yard is completely fenced and on a quiet cul de sac, just a few safe blocks from school. Try falling in love again! Call RENE ROUGEAU, 479-9110 or 385-5741 for a formal introduction.

HAPPINESS CAN BE YOURS FOR ONLY $33,500 (AND WORTH IT)

Engineered Homes
IN
Sidney
Homes for the Young
and
The Young at Heart
Ideal starter or retirement homes.

THE RODIN
$22,700
A real inflation fighter, $1,500 down, plus maximum B.C. Grant. $186 a month P.I.T. buys this 3 Bedroom, full basement home. Conversation size living room, large kitchen with dining area. W-W carpets thru out.

THE TERESA
$22,650
A very appealing 2 bedroom model. W-W carpets, Sungold kitchens with large dining area, glider doors to sun porch. Full daylight basement. Just $2,217 down with maximum B.C. Grant and pay only $179 a month P.I.T.
Call anytime
Rowan Ragan or Harry Atkey
383-3826 598-1737

Engineered Homes
385-6211 19 Cadillac Ave.

A. BERNARD and CO. LTD.
655 FORT ST. 384-9335

CORDOVA BAY AREA PRICE REDUCTION
Attractive 1150 square foot stucco bungalow situated on 1 ACRE of park-like grounds, offering privacy and seclusion, plus SWIMMING POOL Large living room with fireplace, dining area, spacious kitchen with good size eating area, 2 large bedrooms, 4-pce. bathroom and separate laundry room on main level. Extra bedroom, 28x13. REC. ROOM, workshop and storage on lower level. Separate garage, plus large paved area for additional cars, boat or trailer. Attractive financing available, and should qualify for VLA. Sale is urgent as present owners have bought. (M.L. No. 2112). Priced for quick sale at
$39,000
Wil Wilson, 384-9335; 477-4328 res.
Mr. Belcher, 384-9335; 382-2848 res.

C. N. MONTAGUE
1028 BLANCHARD ST.
384-9318

4 Bdrms Close In $21,900 Low Down Pymt.
Beautifully renovated older home in area of fine homes. Please phone G. IRELAND — 658-8408.

Colwood Bargain
BRAND NEW 3-BDRM., 2-BATHROOM home on interesting treed view lot. Asking just $24,500 with very easy financing. Call G. Ireland, 658-8408.

BY OWNER. A VERY WELL-built home, 1220 sq. ft. full basement, all finished. 2 bedrooms, 1 down. 2 baths, large kitchen with Crestwood cupboards, wall to wall, fireplace in large living room, dining room. Sundeck off kitchen with thermo sliding glass doors. Beautiful view. High lot 66x160. Must be seen 4105 Glanford Ave.

250 HOUSES FOR SALE

Cabins in the Pines
$17,000 — south slope, parklike, unfinished three-room cabin plus one-room cabin. Hydro at the (paved) road, phone also. A handyman's special, views of mountains and sea from highest area, all chocolate loam soil, 2.02 acres. Offer Point Road, 3.8 miles from Sooke Village (note golf course on the way). M.L. No. 2553. Call F. Marconi.
MARCONI REALTY 386-3941

SEABOARD OPEN HOUSE
Sunday Nov. 5
1:30 - 4:00 P.M.
3317 KINESLEY
Mount Tolmie Area
New 3 BR. home — W.W. Carpet, 1½ bath, Landscaping. One year guarantee. Move in immediately.
$29,900.00
652-1526 652-2578

URGENT ILLNESS FORCES IMMEDIATE SALE
Spacious 4 or 5 BR home on secluded huge lot in Ardmore. 2 full baths plus ensuite 3 pce. bath. Large living and dining room. Impressive entry hall. Some appliances and drapes included. Asking $59,500. LEIGHTON NOBLE, 386-2955 or res. 658-8968. Mayfair Realty.

GOOD BUY FOR SOMEONE!! Direct from builder, large new 4-bedroom home of 1,845 sq. ft., on lovely 70'x120' lot at foot of Mt. Douglas, with large matching detached garage. So you don't have much money for a down payment?? That's O.K.!! Terms are $1,000 down, payment on B.C. Government Second Mortgage, if you qualify! Full price $28,500. This home cannot be replaced on today's market for less than $32,500 (if for that)! WRite P.O. Box 458, Parksville, B.C. or phone (112) 248-6124 for more particulars. First come, first served.

IN THE HEART OF LANGFORD, two houses, 6 and 5 years old respectively on .461 acre (qualifies VLA), presently rented and bringing $300 per month together. Present mortgage approximately $15,500, payable at $136 per month including 9 per cent interest, could be paid off or re-financed. Price includes new wall-to-wall shag carpet to be laid in living room and halls of largest home. Full price, direct from owner, $32,500. Write P.O. Box 458, Parksville, or phone (112) 248-6124.

CHECK THIS VALUE!
New 3 bedroom home with open beam, wall-wall carpet, fireplace, basement, carport, close to schools, bus and shopping. This distinctively styled home is priced at $29,940, direct from the builder. Call Dan Penman today at
KASAPI CONSTR. CO. LTD
386-6191 Eve. 477-8045

CITY-WIDE APPRAISAL REALTY
383-4614 478-5763

253 COUNTRY HOMES AND PROPERTIES

UNIQUE
High on the hill at 5960 OLD WEST SAANICH ROAD, this outstanding well built home is for lovers of PRIVACY, PEACE and QUIET. The 3 bedrooms all have sliding doors onto private decks or patios, as does the 20' oak floor living room with its warm fireplace. Many, many extras in kitchen and dining room. Outside a fenced paddock, kennels, beautiful trees and tranquility. Offered at $58,800 this home, in its 3 plus acres is a little piece of perfection. To view call:
DESMOND HOLMES
384-8126 478-1227
Pemberton, Holmes Ltd.

HANDY-MAN'S TWO CABINS
On two acres on Otter Point Road. Parklike, south slope, choice hideaway, paved road, golf course near by. Price $17,000. Details by calling F. Marconi
MARCONI REALTY 386-3941

OPERATING BERRY FARM
Situated at 6922 Veyaness Road in Central Saanich featuring 3-bedroom, full basement home and plenty of out buildings on 21 acres of nice sloping farm land, approx. 1 block from industrial zoned portion of Central Saanich. Purchase now and operate as is at a modest profit until sewers come in, then subdivide at a great profit.
C. M. (BUD) FORBES
652-2950 386-2111
MONTREAL TRUST

TEN ACRES
Magnificent views from fine building sites overlooking Sooke Basin and Olympics.
These are best value today. 16 miles from town on good road. Easy terms to good covenant at $17,500, $23,700 and $34,200 (320' waterfront).
Act now, call
DESMOND HOLMES
384-8126 478-1227
Pemberton, Holmes Ltd.

ENGLISH COTTAGE 2 ACRES
Charming 2½ bedrm. home. Fertile land with underground watering system. About 16 fruit trees, raspberries, strawberries and a new orchard. City water plus 2 wells. Creek thru the property. Shirley Wilde, 388-4271 or 478-2459.
J. H. Whittome and Co. Ltd.

Saanich Peninsula
Sidney
GORDON HULME LTD.
2444 Beacon Ave.
656-1154

SECLUDED COUNTRY PROPERTY
Off Pat Bay Highway
7 acres. Beautifully treed. Overlooking valley and sea view. Price $39,900. Will consider home or revenue property in trade. Phone owner 652-3511.

CAPITAL REGION AGENCIES
2481 Beacon Ave., Sidney, B.C.
Confidence, Reliability, Action 1
—656-3951—

SAANICH PENINSULA PROPERTIES LTD.
For All Real Estate Requirements
Box 1235, Sidney, B.C. 656-4000

SIDNEY REALTY LTD.
656-3928
Real Estate — insurance
Serving the Saanich Peninsula

PEARSON REALTY LTD.
Box 399, 248-6127
PARKSVILLE, B.C.

256 WATERFRONT PROPERTIES

10 ROOM HOME PROTECTED BEACH BOAT RAMP
Very substantial home with 5 bedrooms, 4 bathrooms, 3 fireplaces, guest-size dining room and den. Full basement with enormous recreation room; double garage; boathouse and workshop. Marvellous ocean view. Over ¾ acres of land with 150' of waterfront. Beautiful beach in protected cove. $69,000. Phone FRED McLAUGHLIN at 383-7115 or Residence 385-7555 anytime. MLS new. Ettema Realty Ltd. 1802 Cook St.

4 ACRES WITH 400 FT. WATERFRONT in quiet secluded cove. Perfect mooring for large boats. Possible marina site. 800 sq. ft. new cabin with hydro. Can sell as 2 2-acre parcels separately. 35 minutes from city centre. Asking $40,000 TOTAL PRICE. Quickly call IRENE DALZIEL 388-6231 or 384-8692 Island Pacific Realty Ltd.

WANTED: CLIENT REQUIRES waterfront at Mill Bay or further North. Will buy land only . . . or with a home up to $35,000. Please call Herb Hodgson, 384-7128, Res. 382-3835. Douglas Hawkes Ltd.

256 WATERFRONT PROPERTIES

COMPLETE SECLUSION ¾-ACRE WATER-FRONT
Immediate possession is offered in this perfect HIDEAWAY, set among tall trees. 3-bed, large living rm, all with rich shag carpet, 2 full baths, just delightful kitchen which includes fridge, stove, dishwasher and indoor Bar B-Q (utility off kitchen) full sundeck across the front facing the water. Make us an offer on $49,900 with excellent terms.
SHEILA or CAROLYN
479-2101 598-1480
Shirley Philps Homefinders Ltd.

ARCHITECT DESIGNED HOME ON THE BEACH
FEATURING:
—3 BEDROOMS
—2½ BATHROOMS
—SPACIOUS LIVING AND DINING ROOMS
—IN-LAW SUITE
—GUEST COTTAGE (FULLY MODERN)
—HOT WATER HEATING
—BOAT HOUSE
$59,500
385-3435 ERIC HUGHES ANYTIME
P. R. BROWN AND SONS LTD.

CORDOVA BAY
85' waterfront on Sayward Beach. Spacious 2-yr.-old custom built 2-bedroom home, 1675 sq. ft. of luxurious living, $86,500.

COWICHAN LAKE
100' waterfront, 277' — plus 2-bedroom home with fireplace, $30,000. MLS. For further information please call PAULINE BROOKES or JESSIE McGRATH, 384-8001.
ROYAL TRUST CO.

MORNING TEA
Enjoy your next breakfast overlooking James Island in this delightful 3 BR., 2-bath home. Maintenance free cedar exterior and 1 2 acres of waterfront. seclusion. Will give serious consideration to all offers on price of $49,500. MLS 2377.
384-8126 R. I. MURPHY 479-8089
PEMBERTON, HOLMES LTD.

PRIVATE BEACH
½ Acre of waterfront property with 220 ft. water frontage. California style home tastefully decorated with antique brick fireplace and ships planking on floors and feature walls. Walk around sundeck faces the sea. Large retreat for guests or hobbies with double carport. Call Doug Cole 478-5561 or 478-4478.

DOLPHIN BEACH ESTATES
MAGNIFICENT WATERFRONT AND VIEW LOTS
DOLPHIN AGENCIES LTD.
P.O. BOX 398, PARKSVILLE
PHONE 248-6156

258 CONDOMINIUMS AND TOWNHOUSES

WHYTE & GOWER OAK BAY PROPERTIES LTD.
2227 OAK BAY AVE.
TEL. 592-2407

VICTORIA'S LARGEST SELECTION CONDOMINIUM SUITES AND TOWNHOUSES

360 DALLAS
TUES., THURS. AND SAT. 2-4
De luxe seaview suites, one bedroom from $18,500, $27,000 for 2 bedrooms, 1 only two bedroom, front suite, top floor, $37,800. 1 only 3 bedroom. $43,500.

WILLOW COURT
190 GORGE RD. WEST
VIEW BY APT. ONLY
Luxury in every suite plus swirl pool, fine views of Gorge Park. 1 and 2 bedroom suites priced from $21,000.

MARQUEE COURT
OPEN MON.-SAT. 2-4
2095 OAK BAY AVENUE
Oak Bay Retirement, close to Senior Citizens Centre, village shopping and bus at door. 1-bedroom suite from $15,000 to $19,000.

PAKINGTON MANOR
1012 PAKINGTON
OPEN MON.-SAT. 2-4
Near downtown and short walk to Beacon Hill Park. One and two bedroom luxury suites, sea views, fireplaces. Prices from $16,500-$32,500.

VILLAGE PARK TOWNHOUSES
3987 GORDON HEAD ROAD
OPEN MON.-SAT., 2-4
For retirement or families. 3 bedrooms — Full basement. 3½ acres of park — recreation centre. (Swimming pool). CMHC financing (low down payment) or clear title available. Prices from $25,900 Call 592-2407 anytime.

HYCROFT
1157 FAIRFIELD ROAD
OPEN SAT. 2-4
Large deluxe 2 bedroom suites at extremely reasonable prices. Weekdays view by appointment. Call 592-2407 anytime.

YORK HOUSE OAK BAY PRESTIGE APARTMENT
$40,000
This large apartment has two bedrooms and 1½ bathrooms. The owner is leaving B.C. so the sale price includes all the quality furniture plus all household effects. The furnishings and the apartment are both of the highest quality, owner may consider selling some of the furnishings separately. In any event this fine apartment is close to beach, shopping and bus and is quality throughout. To view at any time call
JOHN F. COLWELL
384-8126 392-9828
PEMBERTON, HOLMES LTD.

JACK MEARS OAK BAY REALTY LTD.
2194 Oak Bay Ave.
201 - 727 Johnson
"The Professional People"

OAK BAY
$31,900. Spacious corner view. Two-bedroom suite located close to marina. Extra large bedroom. Call: C. E. BROCK at 598-3321.

MARKET COURT TOWNHOUSES
MARKET STREET
OFF QUADRA
PRICED FROM $19,350
OPEN DAILY
SAT.-SUN. 1-5 P.M.
Attractive homes in a pleasantly landscaped setting close to parks, schools, low down payment. Trades considered.
KRIEGER, STRICKER AND CO. LTD.
Mr. Feka — 383-1542.

APARTMENT DWELLERS WHY PAY RENT?
Let $195 per month principle and interest, taxes, all utilities — buy you a 2 Bdrm. luxurious condominium suite at 1122 Hilda.
JACK GREENWOOD
or
EILEEN PEARSON
386-2911
Shirley Philps' Homefinders Ltd.

FAIRCLIFF
2 bedroom units, wall-to-wall carpets, appliances, therapeudic pool, roof garden, garage, $23,00-$29,000. For appointment, 385-3685.

258 CONDOMINIUMS AND TOWNHOUSES

SHELLY GARDEN HOMES ONE BLOCK TO SIMPSONS SEARS OPEN DAILY 2-4 P.M.
Definitely the best value today. Why pay rent when you can move into a brand new home of your own with $1200 down Two and three-bedroom units from $21,900 to $23,[illegible] Two baths with 3 Bdrm. units. N.H.A. Financing. Quiet, handy location. Mr. James in attendance. Victoria Realty Ltd. 386-3585; (Res. 477-8134).

URGENT SALE BY OWNER MUST BE SOLD
Condominium suite. Near downtown, short walk to park. Large 2-bedroom luxury suite, 1300 sq. ft.; locker room, laundry, sauna, sundeck, large balcony. Asking $27,500. Make your nearest offer. Phone 598-1105.

PRIVATE SALE. 3-BEDROOM, 1200 sq. ft. Townhouse in 7-unit Condominium. $19,000. Phone 383-6176.

180 DEGREE SEA VIEW, DE luxe 2-bedroom, 1½ baths, all large rooms, garage, storage, $41,500. 385-3685.

DENMAN ISLAND WATERFRONT and seaview lots on water main. $5300 and up. Seaview Estates Ltd., 813 Fort. 592-2607, 382-7522.

263 GARAGES FOR SALE, RENT OR WANTED

DOUBLE GARAGE, WAREhouse or suitable barn required for workshop. Preferrably outside Victoria. Will pay up to $50 for right place. 478-6932.

WANTED TO RENT GARAGE, Greater Victoria area. Immediately. 382-1177

265 HOUSES WANTED TO BUY

Due to the overwhelming lack of response to the previous insertion of the following ad—
"WANTED NOW WANTED
Around Fairfield, Oak Bay, "Border," a family home of 3 bedrooms PLUS a ground level basement suite for mother with lots of daylight windows. Client can make up to $4,000 down payment. Phone JOHN RUSSELL, 386-2955 or res. 592-3248, if you intend selling" I am still in need of the above described type of property, and remain eager to sell your property to my clients. JOHN RUSSELL, 386-2955 or res. 592-3248. Mayfair Realty.

TO BUY OR TO SELL?
I am an experienced Realtor of some 9 years of selling in Victoria — and I give full coverage on listings and thoughtful study of your needs in buying. I can refer you to many satisfied clients in both selling and buying. Please contact me if I can be of help. LEE FORBES, Bus: 385-1431; Res: 382-3541. Quadra Realty Ltd.

TRANSFERRED FROM OTTAWA
Has cash to $30,000, required 3 or 4 bedroom home with basement or good storage area, prefer rural area, possession by Jan. 15th.
URGENT
Quickly call IRENE DALZIEL 388-6231 or 384-8692. Island Pacific Realty Ltd.

WANTED — UP TO $30,000 CASH
3-bedroom home; 1½ baths in Hi-Quadra-Gorge; Town and Country area. For a quick sale phone Doug MacKillop, 384-0308, or
C. N. MONTAGUE CO.
384-9318

REAL NICE DUPLEX
With two large bedrooms on each side, dining room, living room with fireplace if possible, basement optional. Up to $50,000 Victoria or Oak Bay district. Call Oliver Ker 592-4450 or 477-1841. Block Bros. Realty.

YOU STILL LOVE YOUR OLDER character home! So will we. Young family wants the warmth and feeling of an older established home in Oak Bay-Gordon Head area. We have $6,000 down and need the above home by December 1, '72. Please call us at 652-2993.

SIDNEY—NORTH SAANICH
Have sincere client for 1-2 BR older home $15,000-$20,000 conditional on unimportant. Also 4-5 BR older home, $20,000-$30,000. Call MIKE PEARSON, 656-4272 or 386-3231, Block Bros. Realty.

DO YOU HAVE A 2 OR 3-bedroom home for sale in Oak Bay or Fairfield, $25,000 to $35,000 cash? Call Eleanor Bay or Margaret Bridger at 386-8321 or 388-5868.
Wall and Redekop Realty Ltd.

WANTED — 2 BEDROOM BUNgalow for retired couple from Ontario near Jubilee Hospital or Foul Bay Rd. Please call TED CHARTRES 479-1647 or Res. 385-5508. J. H. Whittome and Co. Ltd. Royal Oak Branch.

HAPPINESS
Happiness is buying your home, if its suitable for rent and needs minor repairs. If happiness is selling your home then phone us, like get with it 383-8263 or 383-3707.

CLIENT REQUIRES
Two-bedroom home around $20,000 with existing first mortgage at reasonable interest rate.
NEIL A. FRASER
777 Douglas Street 383-9843

ELDERLY ENGLISH LADY REQUIRES 2 or 3 bedrooms, no basement, must be clean and not too much garden. Urgent. Up to $21,000. BEN GREIG 388-6231 or 658-8845, Island Pacific Realty Ltd.

WE WILL BUY YOUR HOUSE for cash, if it is suitable for rental purposes. Please contact the Sales Supervisor. Shirley Philps Homefinders Ltd., 386-2911.

IF YOUR PROPERTY IS SUITable for rental or renovation under $22,000. All cash. Quickly call IRENE DALZIEL 388-6231 or 384-8692. Island Pacific Realty Ltd.

$3,000 FOR DOWN PAYMENT ON 3-bedroom home in good district in Greater Victoria. What offers? No agents please. 592-3698.

2-3 BEDROOM HOME, FOR cash; with or without basement. In any good area. $20,000-$25,000. Victoria Press, Box 167.

WANTED: OLDER HOUSE FOR cash (any shape). Under $15,000. No agents. 479-2209.

NEWER 3 BEDROOM, DINING room, basement, 3-4 mile circle. Up to $30,000 No agents. 384-6885.

268 LISTINGS WANTED

I HAVE THE SOLD SIGN FOR URGENT VENDORS!
If your home is good $20,000 to $45,000 Market Value I'm prepared to offer a first in Victoria. 100% representation in writing (all my efforts concentrated exclusively on your property) Till Sold!! And remember we have all the tools (MLS) local and cross country trades, national referrals, (interest free loans to potential purchasers while their property is being sold) plus (on this plan only) continuous advertising, Open Houses, picture displays, call for immediate action!!
CLIFF CHURCHILL
386-2911 (24 hrs.)
Shirley Philps Homefinders Ltd.

CASH
TOMLIN/ROGERS
We need more listings to continue our winning streak, or we will pay cash for your property.
DIAL NOW
H. Tomlin 477-1327
W. Rogers 652-1891
J. A. Henderson Realty Ltd.
385-9741

LISTINGS WANTED
Have clients looking for 2 to 4-bedroom home, seaview or waterfront. List with "THE SIGN THAT SELLS." Royal Trust Co.
384-8001 BUD ZUCK 382-0349

268 LISTINGS WANTED

HENRY BITTERMAN LTD.
2700 Government 386-2971
SAVE . . . $ $ $ . . . HUNDREDS
Why throw money away on higher commissions. Pay only 4% 4% 4% 4% 4% 4% 4% 4% 4% 4% 4% 4% 4% 4%

LISTINGS WANTED
For clients expected soon from Prairies and east through our Canada-wide coverage I urgently need good residential listings. I can offer you EXPERIENCED VALUATION WITHOUT OBLIGATION and quick, positive sales action based on ten years' experience in the greater Victoria area.
386-2111 BILL TYSON 477-4437
AND APPRAISER
REAL ESTATE CONSULTANT
MONTREAL TRUST

REQUIRED IMMEDIATELY FOR PROSPECTIVE BUYERS HOMES. LOTS AND ACREAGES. CALL: DON ROURKE
479-1667 479-6730
J. H. Whittome and Co. Ltd.

YOU HOME REQUIRED
Wanted 2 and 3 bedroom homes any reasonable area. Price range $16-$28,000. Have clients waiting. If you feel your home is suitable please call anytime.
385-3435 TED HUEBNER 477-5164
P. R. BROWN AND SONS LTD.

MARLIN AGENCIES LTD.
"the new young realtors"
477-6955

270 EXCHANGE REAL ESTATE

8 ACRES
Vendor will trade his subdividable beautifully treed acreage for in-town property of any nature. This acreage has 2 road frontages and is about 6 miles north of Qualicum Beach. Asking only $12,900. Dividable into 8 or 10 lots.
F. Wills 386-1341
A. E. LEPAGE BOULTBEE SWEET LTD.
HILLSIDE SHOPPING CENTRE

MOVING TO SASKATOON?
I have a 10-room house in Saskatoon to trade on property in Victoria. 384-9819.

271 LOTS FOR SALE

RECREATIONAL LOTS
These lots located north of Nanaimo are priced from $2,800 to $5,000 SHIPS POINT: Hydro, telephone, water system, treed lots, parks, safe swimming beach, paved roads.
BUCCANEER BEACH: These are large treed lots, ideal for the person who wants to get away from it all.
Also have WATERFRONT and view lots located from Nanaimo to Denman Island. For information
contact Dave McLaughlin, care of Nanaimo Realty Co. Ltd., Box 518, Nanaimo, B.C. or phone 684-6932 or eves. 753-5847.

DEEP COVE
Picturesque one-acre level building surrounded by tall firs. Percolation tested, well with pumphouse and municipal water available. MLS. $12,900.
BRENT D. EWING
BAYSHORE REALTY LIMITED
388-6424 (658-5661)
512 Fort St.

THESE WON'T LAST
TWO CLEARED .84 ACRE LOTS IN NORTH SAANICH, ONE WITH FINE VIEWS. BOTH CLEARED. BOTH IN PRIME RESIDENTIAL AREA. ASKING $9,500.
G. PERODEAU
384-8126 656-4525
J. BELL
384-8126 656-4293
PERMBERTON, HOLMES LTD.

½ ACRE LOT IN NORTH SAANich. Paved roads, all services except sewer. Level, treed, secluded and cul de sac. Near Golf courses and all amenities. $10,000 00 or best offer. By owner. Victoria Press Box 110.

MILL BAY
WATERFRONT ACREAGE LOTS, FARMS
Call "land specialists," 743-5525
Malahat Realty Ltd.
Mill Bay, B.C.

TOP END OF HOBBS RD., CADboro Bay .38 of an acre. Beautiful sea view with privacy and seclusion. Will build on to suit or sell. $15,900. 477-3254.

2 ACRE LOTS — PIPED WATER $6,950 — $1,750 DOWN 3½ miles north of Mill Bay Paris Enterprises 384-0033.

SEAVIEW LOT, WITH 270' frontage, by owner. 656-4856.

273 PROPERTY FOR SALE

MARVELOUS
ABSOLUTELY THE EASIEST WAY TO BUY A LOT IN SHAWNIGAN — CLOSE TO THE LAKE — ONLY $500.00 down — BALANCE AT $37.00 PER MO. AT 9½% INT. — 5 YR. TERM — OR OWNER WOULD CONSIDER TRADE — ASKING $4,500. CALL: LILLIAN HENDY 479-1667
J. H. Whittome and Co. Ltd.
Royal Oak Branch

BUILDING WITH 2 LOTS NEAR UVIC — $18,900
Where can you get 2 $8,000 lots plus a big building in good repair for this price! When sewers installed in very near future, building is easily converted to a house. Has 2-piece bathroom, OOM furnace and kitchenette. Existing mortgage about $8,800 at $100 p.m. — 10 per cent. Owner will trade.
F. WILLS — 386-1341
A. E. LEPAGE BOULTBEE SWEET LTD.
HILLSIDE SHOPPING CENTRE

CITY LOCATION
3 lots plus 3 bedroom home. LR with FP, separate formal dining room — 2 bathrooms, full basement. $70,000.
PAULINE BROOKES or
JESSIE McGRATH,
384-8001, Royal Trust Co.

METCHOSIN DISTRICT
2-acre lots — $6,500 and up
REX HUGHES AGENCIES LIMITED — 478-1720

274 PROPERTY WANTED

BUILDING LOTS!
I have cash clients waiting patiently for good sewered or unsewered lots in a good development area. Call now for immediate action
ROBERT L. PEDEN OF
Shirley Philps' Homefinders Ltd.
386-2911 382-5048
P.S.
I can and will consider raw land for subdividing as our Co. is presently in need of more land to continue their expansive development program.
THANK YOU

CASH
For property in the Greater Victoria area including Colwood and Metchosin.
KASAPI CONSTRUCTION CO. LTD., 386-6191

CENTRAL OR NORTH SAANICH Client requires 5 acres suitable for buildings. Call MIKE PEARSON hobby farm. Prefer older or no 656-4272 or 386-3231, Block Bros. Realty.

REQUIRE 1 TO 2 ACRES IN Metchosin, Happy Valley, Langford, or Highlands area. Call GEORGE WALL, 386-2955 or res. 478-5681. Mayfair Realty.

274 PROPERTY WANTED

RECREATIONAL LAND WANTED to rent throughout British Columbia. Write for questionnaire. Victoria Press, Box 103.

APARTMENT-MOTEL, COMMERCial sites and sub-divideable land required. Contact Dundurn Developments Ltd. 382-2713.

VICKERY AND SONS LTD. Lots or acreage in any area.
592-6149 592-6622

SECLUDED WOODED PROPERty, approximately 1-3 acre. Cordova Bay area. Phone 477-9340.

APARTMENT SITE WANTED Gilmour Construction, 652-2322.

HOW TO WRITE A GOOD CLASSIFIED ACTION AD

1—IT'S BEST to start your ad with the name of the article or service you have to offer. If you have an apartment, room, etc. for rent, or property for sale; start your ad with the location.

2—BE CLEAR. Readers respond more quickly and favorably when given complete, definite information. Always include the price in your advertisement. Don't allow the reader to specu-

3—MAKE IT EASY for the reader-prospect to reach you. Always give your telephone number or your name and address. If you do not have regular hours, state a preferred time for the prospect to get in touch with you.

4—PLAY SAFE. You get the greatest reader attention by using consecutive insertions. A six-day order is best and costs less, and you can, of course, stop your ad as soon as you get the results you want. You pay only for the days your ad appeared. Lower yearly rates are available to those who wish to keep their services or products before the public every day.

5—PLACE YOURSELF in the reader's position and ask yourself what you want to know about your offer. The answer you give will make a good Want Ad.

6—GIVE YOUR PROSPECT every inducement you can with good copy. Classified action ad readers have the money and are already interested in buying the merchandise or service you have to offer; the details and information you give are the most important.

7—WANT ADS THAT FAIL TO bring the desired results do so usually, not through a lack of readership, but because they are poorly worded or contain inadequate information.

8—TO PLACE YOUR AD, call 386-2121, your direct line number to fast Want Ad action. A courteous, efficient ad-visor will be glad to help you word and place your order. And remember, Classified Action Ads afford you the most complete coverage. Telephones are open 8:00 a.m. to 8:00 p.m. for you daily. Monday through Saturday call.

386-2121

280 ACREAGE FOR SALE AND WANTED

7 ACRES
Gently sloping valuable land close to Elk Lake Park. Enough good timber to build a beautiful log home and have trees left for seclusion. Would have good view if some trees were taken out. Suitable for horses and joy of riding park trails. Price of $35,000 with terms.
384-8001 BUD ZUCK 382-0349

MARY HILL METCHOSIN
2 acre lots
Some seaview, some serviced. $9,500 and up, owner 478-2563.

TWO TREED ACRES METCHOSIN—GLEN LAKE
Lovely property with cleared building site. Easy driveway entrance. High location with nice outlook, proposed water line. $9,500. Mrs. Webb, Res. 477-3095 Johnston and Co. Ltd., 385-2471.

METCHOSIN
Building lot of 2.72 acres offering seclusion. A good holding property at this low price of $8,700.
CALL BEN PARENT
NEWSTEAD REALTY LTD.
382-8117 or 598-3641

LOTS
Beautiful trees, driveway and of good building sites from one third, to ten acres, from as low as $1,800 per acre.
DESMOND HOLMES
384-8126 478-1227
Pemberton, Holmes Ltd.

HOME OR TRAILER LOT (4.2 acres) 12 miles from town. Rugged trees and bush with lovely home or trailer site. Driveway already in. Asking $10,900. IRENE DALZIEL 388-6231 or 384-8692. Island Pacific Realty Ltd.

CASH
For property in the Greater Victoria area including Colwood and Metchosin.
KASAPI CONSTRUCTION CO. LTD., 386-6191

WANTED: FARM OR ACREAGE FOR INVESTMENT OR DEVELOPMENT. Western Homes Ltd. 382-2157 (24 hrs.)

WANTED: DURRANCE ROAD, Munnn Road, or vicinity. 1-2 acres. 477-6634.

285 UP-ISLAND PROPERTIES

LOVELY 3-BR NO-STEP HOME
Just 7 miles S. of Duncan in very good condition. About 2½ years old. Very nice LR with FP. Large comb. kitchen and DR., 4 and 2-pce. bath. several outbuildings, just the place to do your own thing. $22,500. MR. KLOOTWYK, 386-3231 or 384-2581, Block Bros. Realty.

290 FARMS FOR SALE and WANTED

WANTED TO RENT: SMALL farm with house and barn. 388-6977.

293 GULF ISLANDS PROPERTIES

NORTH PENDER ISLAND
Nearly new two-bedroom, post and beam bungalow on North Pender Island. Situated on a high treed knoll facing southwest, it has views of Pender Channel towards Salt Spring. Beautifully treed and nicely private. Its 6-10ths of an acre makes VLA potential. Swedish fireplace, carpeted throughout, sundeck on two sides, and one block from a lovely lake.
Price is $24,000 with financing available. Call or wite:
G. PERODEAU—656-4525
J. P. BELL — 656-4293
PEMBERTON, HOLMES LTD.
1002 Government Street

WATERFRONT—3 ACRES
Look at this beautiful lake property on St. Mary's Lake, on Salt Spring Island. Beautiful, 3-bedroom cottage with 160' of precious lake frontage. There is also a barn, and other buildings for the person wishing a small hobby farm or ranch — Call now. Roger Lucas, 477-1841 or 592-2159, Block Bros. Realty.

SEE LEGALS ON PAGE 32

PROVINCIAL COURT

Regardless of what a 19-year-old Central Saanich resident thinks of narcotics laws, Judge William Ostler said Monday in Victoria Provincial Court, "you have got away with it once" — but he won't if it happens again.

The youth, Gary Ross Hamilton of 1953 Nicholas, pleaded guilty to a charge of possession of a narcotic in Saanich — a small amount found Saturday by police after Hamilton was checked in a car on the grounds of Claremont school.

Hamilton said he did not feel he had done anything "morally wrong." He said he knew the law beforehand "but I didn't believe in the law so I ignored it."

Ostler said Hamilton would not be punished for being honest and imposed the standard penalty for a first offence of cannabis (marijuana or hashish) possession — a suspended sentence and a six-month probationary term.

But the judge then told Hamilton: "Irrespective of your views on the laws . . . you have got away with it once."

Should there be a second similar offence, he warned, Hamilton could be brought "back and charged with that plus a breach of probation "and then your ideas of the law will be of no avail and you will be punished."

□

Paul Dempsey Adams, 22, was sentenced by Ostler to six months in jail after pleading guilty to a Colwood RCMP charge of being unlawfully at large Aug. 19 in Victoria.

Adams was one of several William Head inmates taken to a softball game in Central Park and jumped off a truck returning them to the minimum-security institution in Metchosin after the game. The time will be added to a four-year term Adams is serving for manslaughter.

Adams and Neil Lyle Lyman, 28, also an inmate, were committed by Ostler to a higher court for trial following a preliminary hearing on a joint Victoria charge of robbery with violence.

The charge was laid after John Maxim, 48, was beaten early Aug. 24 in the 500 block Johnson were a bottle of wine was stolen from him.

Lyman also was committed for higher-court trial after a preliminary hearing on a two-count Victoria charge of assault with intent to wound and possession of an offensive weapon. It followed an incident as two Victoria policemen took Lyman to headquarters from the 500 block Johnson. No one was hurt.

□

Harry Marshall Smith, 26, of 4177 Shelbourne, was remanded to Monday for further hearing on a Saanich charge of escaping from the custody of a constable Friday. The charge resulted from an incident in Smith's home as he was being picked up in connection with other charges. Bail was set at $1,000.

□

Judy Marie Cornet, 22, of 1615 Camosun, was fined $250 after pleading guilty to a Victoria charge of theft involving less than $200 — the shoplifting of three pairs of earrings Saturday from Simpsons Sears.

□

In traffic court, Judge Harold Alder set a $350 fine for Bruce Campbell Plaxton, 35, of 2854 Knotty Pine, who pleaded guilty to a charge of impaired driving Oct. 18 in Victoria.

Sooke River Coho

Aid Plan Forming

A bid to solve the spawning problem of Sooke River coho salmon will be made by the federal fisheries department, director W. R. Hourston told the Colonist Monday from Vancouver.

A fisheries department ruling had set a deadline of Monday for a volunteer group of conservationists, spearheaded by Victoria's Amalgamated Conservation Society, on its attempt to move 100 spawning coho by hand above the impassable Sooks River falls.

The society organized volunteers to transport the fish by truck around the falls to the upper Sooke River from where the fish could reach their spawning grounds.

The group was only able to move 37 fish above the fall, located up river from the Sooke potholes, before the deadline expired.

The coho, which have been gathering at the base of the falls since mid-October, were put in the upper Sooke and Leech Rivers four years ago by the fisheries department, and are now returning to spawn.

Hourston explained that the coho fry were transplanted to the rivers by the department when the lives of the fry were threatened by drying up of a Sooke River tributary at that time.

"The try would have died if they had not been transplanted and rather than have them wasted we put them (about 25,000) in safe water."

He said it was more of a "salvage" operation than one of stocking the river.

"We will attempt to come to some agreement with the society about the coho in the Sooke River," Hourston said. "The whole question will have to be explored."

Nude Justice

VIAMO, Brazil (AP) — A man who found his wife in the arms of a neighbor designed a punishment he felt fit the crime. He made his wife walk nude down the main street of the town, police said.

Marine Calendar

NAVY

HMCS Porte de la Reine, of Porte Quebec, Thunder, Fundy, Terra Nova, Miramichi, Columbia, Mackenzie, St. Croix, Chaleur, Chignecto, Rainbow, Laymore, Cowichan, Endeavour, Chaudiere, — in port

HMCS Provider, Gatineau, Qu'Appelle — at sea.

MARINE SCIENCES

Richardson, William J. Stewart, Vector, Parizeau — in port.

COAST GUARD

Racer — in Sandheads patrol area.

Camsell — in Gulf Islands patrol area.

Sir James Douglas — in Gibson's patrol area.

Vancouver — on Station Papa.

Ready, Rider, Quadra — in port.

MERCHANT MARINE

Esquimalt — Xanadu.

Gold River — Constantin Paustovskiy.

Chemainus — Spero.

Port Alberni — Iason, Troll River, Rangamatti, Gold Stone.

Nanaimo — Primrose.

Victoria — Aris.

Port Alice — Jag Darshan.

NOTICE TO CREDITORS AND OTHERS

IN THE MATTER OF THE ESTATE OF SARA LOOYSEN late of 403$ Cumberland Road, Victoria, B.C.

NOTICE IS HEREBY GIVEN that creditors and others having claims against the estate of the above-named deceased are hereby required to send them to the undersigned Solicitors for the Executrix by Succession, 302 - 612 View Street, Victoria, B.C., before the 30th day of November, 1972, after which date the said Executrix will distribute the said estate among the parties entitled thereto, having regard only to the claims of which she then has notice.

MESSRS. HORNE, COUPAR & MacMINN,
Solicitors for the said Executrix

NOTICE TO CREDITORS

In The Matter of The Estate of ALISON SIDSWORTH PLUMMER, formerly of 2124 Hall Road, in the City of Victoria, British Columbia, deceased.

NOTICE IS HEREBY GIVEN that creditors and others having claims against the estate of the above deceased are hereby required to send them to NATIONAL TRUST COMPANY, LIMITED, 1280 Douglas Street, Victoria, British Columbia, Executor before the 30th day of November, A.D. 1972, after which date the Executor will distribute the said estate among the parties entitled thereto having regard only to the claims of which it then has notice.

NATIONAL TRUST COMPANY, LIMITED
Executor
By its Solicitors,
Messrs. Achtem, Laughlon & Alexander
Victoria, B.C.

NOTICE

This is your notice that the undersigned carriers have made application to increase per shipment charges, class rates and certain rules and commodity rates, applicable between points served by the named carriers.

Subject to consent of the Public Utilities Commission, the proposed charges will become effective January 1st, 1973.

Copies of the proposed charges may be examined at the offices of the undersigned.

Any representation respecting proposed charges may be made to the superintendent, Motor Carrier Branch, Public Utilities Commission, at Vancouver, up to November 30th, 1972.

PACIFIC TARIFF SERVICE LTD.
Tariff Agent For:
C P TRANSPORT
CANADIAN NATIONAL TRANSPORTATION LIMITED
CAPITAL FREIGHTWAYS LIMITED
JOHNSTON TERMINALS LIMITED
HAPPY VALLEY FREIGHT SERVICE LIMITED
ROUTE OF THE HAIDAS FREIGHTWAYS LIMITED
SALT SPRING FREIGHT SERVICE LIMITED
SAANICH FREIGHT SERVICE LIMITED
SIDNEY FREIGHT SERVICE (1964) LIMITED
WESTERN CARTAGE LTD.

LUNDS
926 FORT ST.
Another Capacity
AUCTION
For Executors and Private Owners
TONIGHT 7:30 P.M.
View 9 a.m. to Saletime
FINE FURNISHINGS
Tea Wagon — Nest of Tables
Occas. Chairs and Tables
"Vilas" Nest of Tables
Chesterfield Suites
EXPENSIVE DINING and DINETTE SUITES
TWO TWIN BEDROOM SUITES
Bedroom Furnishings
12 FOUR DRAWER FILING CABINETS
OAK 3-DRAWER CABINETS, METAL
3 and 4 Drawer Cabinets
MINK STOLE and NECK PIECE
Coloured Refrigerator, 30" Range and Built-in Dishwasher (All Matching)
OTHER APPLIANCES
LUNDS AUCTIONEERS & APPRAISERS PHONE 386-3308

KING FISHERMAN

Wednesday Close

Final day on which entries for this year's King Fisherman Contest will be accepted is Wednesday morning at the Colonist office.

If any weigh-in station is still holding entries for the contest which closed Oct. 29 they should make certain they are placed in the mail today.

Otherwise they will be left out of the awards and the big hidden weight draw for an all-expenses-paid trip for two with CP Air to Hong Kong.

SPRING (Chinook)

Pedder Bay Marina

Ray Goulet, 4 Rocky Point; 15, 14.8, 7, Bentinck Island, Buzz Bomb.

T. W. Simmons, 954 Byng; 13.2, Pedder Bay, minnow.

Ron Dunshen, 2761 Peatt; 12.8, 6.4, 5.8, Pedder Bay, Minnow and Strip.

Steven Wilson, 5170 Rocky Point; Pedder Bay, Buzz Bomb.

F. Holmes, 1010 Burnside West; 10, Pedder Bay, Strip.

A. M. Engel, 4039 Carey; 10, 7.8, William Head, minnow.

G. Engle, 130 Aldershot, Winnipeg; 9, William Head, minnow.

Mike Engle, 4390 Carey; 8.8, William Head, minnow.

H. R. Mitchell, 3989 Shelbourne; 7, Pedder Bay, Large Strip.

McKenzie Esso Servicentre

Sharon Painter, 945 Balmoral; 14, Cowichan Bay, Flashtail.

Jim Painter, 945 Balmoral; 12.2, 7.2, Cowichan Bay, Flashtail.

Pat Charpentier, 316-707 Esquimalt; 11.4, Cowichan Bay, Flashtail.

University Heights Esso Servicentre

G. J. Hetherington, 3904 Haro; 8.8, Brentwood, herring.

Barry Owens, 1641 Blair; 7, Cowichan Bay, Bucktail.

BUY FROM THE
VALUE LEADER

1973 PINTO SQUIRE
BUY NOW! $3047 As Shown DELIVERED VICTORIA
$71.00 PER MONTH
Based on $575.00 Down, and Balance Over 48 Months at 12.3% Per Annum.
PETER POLLEN FORD
YATES AT COOK 384-1144

LADIES—Hilton-Tru-Dimensions
DID IT FOR ME!
Says Mrs. M. Gibbs, pictured here, of 1310 Hillside Ave., Victoria
"I LOST 23 POUNDS AND 35 INCHES
on my Money-Back Guaranteed Programme . . . in a very short time . . . and I am tickled pink."

HILTON'S CAN DO THE SAME FOR YOU NOW!
JUST **2.00** Per Treatment
LOSE LBS. AND INCHES OR MONEY REFUNDED
ON OUR GUARANTEED PROGRAMME
Losing Weight is Not a Miracle at Hilton's, it's a
GUARANTEE
It Works for Millions of Women All Over North America
IT WILL WORK FOR YOU
- No Disrobing
- No Crash Dieting
- No Strenuous Exercising
- No Memberships
- We are not a Gym
- We are not a Wrap Around

It can't cost you a cent to
CALL NOW TODAY
383-4178
Or drop in for your free courtesy tour and figure analysis. No obligation.

HILTON—TRU-DIMENSIONS Figure Salons
3025 SHAKESPEARE ST. VICTORIA, B.C. 383-4178
OPEN DAILY 9 to 9 — SATURDAYS 9 to 3

the Bay
Brighten a child's Christmas by leaving a toy under the JAYCEES SANTA SHIP CHRISTMAS TREE on the Bay's 2nd floor

With your gift of a toy, you can help ensure that no child will be disappointed this Christmas when the Jaycees Santa Ship makes its rounds to the more isolated settlements in the Gulf Islands. To help just place your gift of a new or used toy in the box beneath the big Jaycees Santa Ship Christmas Tree on the Bay's second floor.

Boys and girls . . . here's how you can give with a letter to the Bay

- Write a letter stating what toy you would like the Bay to donate to the value of $5.
- Drop your letter into Santa's Red Bag under the Santa Ship Christmas Tree on the second floor.
- Each day a letter will be drawn from Santa's bag and the name of the writer will be announced on the 8:30 a.m. news on CFAX radio.
- The writer's name will be placed on the toy requested and the gift put into the Santa Ship box.
- From all the letters received, one letter will be drawn on December 14th and the lucky writer will be invited to sail with the Santa Ship on December 15th from Colwood Navy Jetty to the Inner Harbour.

CHRISTMAS CARD AND WRAP SHOP NOW OPEN

Choose from a wide selection of cards from such famous names as Coutts, Carlton and Gibson. You'll find a choice of designs and quality to suit all tastes.

PERSONALIZED GREETING CARDS—
Only one week remains to order distinctive Christmas cards personalized with your own name or caption. Please allow 4 to 5 weeks for delivery.

Card and Wrap Specials

Boxed Christmas Cards—box of 25 designs with envelopes. Only 88c

6 Rolls of Foil Wrap, Paper and Tissue—assorted Christmas designs. Total length, 282". Only 1.88

3 Rolls Christmas Paper Wrap—Santa's fancy, Christmas colours and patterns. Total length 120". Only 88c

3 Rolls Foil Wrap — Noel gift wrap, Christmas patterns. Total length 81". Only 88c

Flat Christmas Wrap—20 sheets of traditional design Christmas paper. Only 88c

Christmas Gift Bows — package contains 36 jewel bows in 6 Christmas colours. Only 88c

Gift Wrap Ribbon Log—colours of red, green, gold, pink, silver, blue. Total 150 ft. Only 99c

Value Pack Flat Wrap — many assorted Christmas designs. Only 1.49

Tag and Seal Selection — assortment contains 171 seals, 26 enclosure cards, 20 string tags, 8 sparklette tags. Total 225 pieces. Only 88c

Christmas Card Bar, Victoria, Main

Initialled hostess ensemble

With the holiday season fast approaching, these hostess sets are an especially smart buy. Perfect for gifts or home entertaining, they're as convenient as paper and as attractive as fine linen. Napkins are 3-ply tissue in elegant white. Coasters are wax-backed and absorbent. All with grey-toned initials. Any initial available, except "X". Handsomely gift-boxed, 50 dinner napkins, 50 cocktail napkins, and 50 coasters.

all for only **4.95**

PHONE ORDERS 385-1311 Stationery, Victoria, Main

STORE HOURS: 9:30 a.m. to 6:00 p.m. Daily; Thursday and Friday, 9:30 a.m. to 9:30 p.m. Dial 385-1311

Hudson's Bay Company

Island Edition
Duncan Bureau
Ph. 746-6181
262 Station Street
Hamilton Electric Building

No. 278–114th YE

Effects To

Dec

B.C.'s new $2 an hour min mum wage will come into e fect throughout the provin Dec. 4, Labor Minister W liam King announced Mo day.

King said the labor depar ment has no accurate e timate of the number of pe ple affected by the increase the minimum rate from $1.5 There is also no figure for th number of workers 17 an under who will come unde the new youth minimum ra of $1.60 an hour effective e the same date.

The new minimum wa orders also specify that ne

U.K. Wage

By HAROLD MORRISON

LONDON (CP) — The Bri ish government, strugglin against inflation, has impose a wage and price free

Press Talks Recess

VANCOUVER (CP) — N gotiations in the Pacific Pre dispute took a five-ho recess Monday night aft more than 32 hours of no stop talks aimed at getti the city's two daily new papers back on the streets.

Neither the morning Pro ince nor the evening Sun h published since Friday, a prospects for the Provin publishing today were slim.

The Province goes to pre

Continued on Page 2

INDEX

Pa
Bridge
Comics
Crossword
Entertainment
Family 18
Garden Notes
King Fisherman
Names in the News
Provincial Court
Sport 11
Television

Rasmin

Bank o

OTTAWA (CP) — Lo Rasminsky, governor of Bank of Canada since 19 will resign his post Feb. 1.

The bank, in a written nouncement Monday, said resignation will take place Rasminsky's 65th birthd although his term of off does not expire until July 1975.

The announcement sa Rasminsky advised the dir tors of his decision at th annual meeting Oct. 22.

He said he was making announcement to them at t time so there would be no h his decision was connec with the then-pending gene election.

He informed Prime M ister Trudeau and Fina Minister John Turner of decision Oct. 29, the day fore the election.

39

s
aving
EE
d floor
no child will be dis-
ta Ship makes its
lf Islands. To help
ox beneath the big
econd floor.
give
Bay
he Bay to donate to
anta Ship
ag and the name of
ws on CFAX radio.
uested and the gift
drawn on December
with the Santa Ship
the Inner Harbour.
ARD
HOP
n famous names as
esigns and quality to
DS—
s cards personalized
weeks for delivery.
pecials
Bows — package con-
bows in 6 Christmas
Only 88c
on Log—colours of red,
nk, silver, blue. Total
Only 99c
t Wrap —
gns. Only 1.49
Selection — assortment
als, 26 enclosure cards,
8 sparklette tags. Total
Only 88c
Card Bar, Victoria, Main
able
all for only
4.95
ery, Victoria, Main
Bay Company

Island Edition
Duncan Bureau
Ph. 746-6181
262 Station Street
Hamilton Electric Building

The Daily Colonist.

Vancouver Island's Leading Newspaper Since 1858

Showery
* * *
Weather Details On Page 2

No. 278–114th YEAR — VICTORIA, BRITISH COLUMBIA, TUESDAY, NOVEMBER 7, 1972 — 10 CENTS DAILY 20 CENTS SUNDAY

Effects To Be Studied

Dec. 4 Minimum Wage Date

B.C.'s new $2 an hour minimum wage will come into effect throughout the province Dec. 4, Labor Minister William King announced Monday.

King said the labor department has no accurate estimate of the number of people affected by the increase in the minimum rate from $1.50. There is also no figure for the number of workers 17 and under who will come under the new youth minimum rate of $1.60 an hour effective on the same date.

The new minimum wage orders also specify that new figures of $2.25 and $1.85 respectively will come into effect on Dec. 3, 1973. The final stage of the graded increase in the minimum wage, promised by the NDP during the recent provincial election campaign, will become effective June 3, 1974, when the figures will raise to $2.50 and $2.10.

The minister told reporters there had been little in the way of protest against the hike in the minimum wage but added "some individuals" had written claiming the lower youth minimum was discriminatory.

"The object there," King said, "was to prevent rather than create discrimination against young people. If the minimum wage for everyone was set at $2 then young people, who would have to be given some training by employers, would lose out. Obviously, in these circumstances, an employer would opt for an experienced adult."

King added the research bureau of his department will conduct a continuing study of the minimum wage structure in B.C. and try to keep track of the effects of the increases.

In particular, the minister said, they will be looking for evidence of price increases in the service industries and elsewhere as a result of the boost and "any upward push on wage rates" in the union sector.

King said the government was still considering removal of exemptions from the minimum wage provisions for workers mainly in the domestic and agricultural fields. He said, however, immediate action was being planned to remove a similar exemption from employees of the B.C. Railway.

U.K. Clamps Down Wage-Price Freeze

By HAROLD MORRISON

LONDON (CP) — The British government, struggling against inflation, has imposed a wage and price freeze which the unions say is aimed more at the worker than at big business.

The reaction of the unions will decide whether Prime Minister Heath will face another winter of discontent or whether, for the first time in years, Britain will be assured a period of industrial tranquillity.

The wage-price standstill is effective immediately. While it is termed a 90-day freeze with some loopholes — it will continue for at least 100 days because of legislative delays. The law, once passed, will give Heath the power to extend the freeze for an additional 60 days if he finds this is required.

But it appears that Britain will be forced into a period of restraint for at least a year or more, since the government hopes to follow the freeze with a modest thaw, perhaps through some form of voluntary restrictions if the unions respond to Heath's pleadings.

The decision to impose the restriction — which amounts to a reversal of Heath's original argument that such controls don't work — follows the collapse of tripartite talks on voluntary restraint by the government, the unions and industrial management.

Heath was immediately accused in the crowded House of Commons Monday of doing an about-turn. Tory Maverich Enoch Powell, always a thorn in Heath's side, charged that the prime minister had taken leave of his senses.

But there appeared to be a general feeling in the Commons and around the country that some desperate action was necessary since consumer prices had risen more than 10 per cent in a year and Market membership Jan. 1.

In many ways the British scheme is modelled on the United States pattern. John Davies, former trade minister and now the new minister for Europe, told reporters later Britain was about to face the heat of tariff-free European competition through Common that the government drew heavily on American experience.

Under the freeze, prices and wages can be raised only with government authority. If increases occur without such authority, the government can order their immediate elimination. If those involved ref-

Continued on Page 2

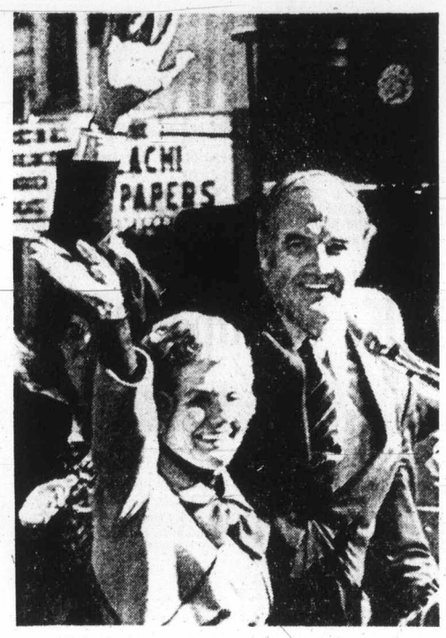

—AP

McGoverns: campaign trail ends

Press Talks Recess

VANCOUVER (CP) — Negotiations in the Pacific Press dispute took a five-hour recess Monday night after more than 32 hours of non-stop talks aimed at getting the city's two daily newspapers back on the streets.

Neither the morning Province nor the evening Sun has published since Friday, and prospects for the Province publishing today were slim.

The Province goes to press

Continued on Page 2

INDEX

	Page
Bridge	26
Comics	22
Crossword	28
Entertainment	21
Family	18, 19
Garden Notes	22
King Fisherman	32
Names in the News	3
Provincial Court	32
Sport	11-13
Television	25

Nixon, McGovern Stay Polls Apart

By ROD CURRIE

WASHINGTON (CP) — Polls apart, President Nixon and Democratic challenger George McGovern completed Monday the final day of their vastly different campaigns for the presidency from opposite ends of the United States.

Nixon, supremely confident and buoyed by a variety of public opinion polls indicating he is assured of victory in today's voting, relaxed in the Western White House in California.

McGovern, his eyes leadened with fatigue after months of 18-hour-a-day campaigning, set out from New York on an election-eve trek across the continent and halfway back again, saying: "I believe we are going to prevail."

Although on this final fling McGovern continued to draw large and enthusiastic crowds —on New York City's Fifth Avenue police had to protect him from excited admirers— the polls and other indicators suggests that only an upset of near-unprecedented proportions could bring him the presidency.

Flying on to Philadelphia, where crowds jammed an intersection for more than a half block in all four directions, McGovern said, "Tomorrow you will decide America's course for the next four years and probably for the rest of our lives."

In the waning hours of the campaign, McGovern returned to the issue that first brought him into the limelight of national politics—the Vietnam war.

"Peace is not at hand; it's not even in sight," McGovern warned.

Meanwhile, Nixon, who has hardly campaigned except for flying visits to 15 states and a series of final-week radio-TV broadcasts, remained in isolation on his estate in San Clemente, Calif.

Aside from the presidency, voters will decide 33 Senate seats—the Democrats now control that 100-seat chamber 55 to 45—the entire 435-seat House of Representatives and 18 state governors, Democrats also control the House and the Republicans are given little chance of gaining the upper hand there.

McGovern, 50, who may re-

Continued on Page 2

Nixon Tops Early Vote

DIXVILLE NOTCH, N.H. (UPI) — Residents of this tiny mountain hamlet near the Canadian border cast 16 votes Tuesday for President Nixon and three votes for Democrat George McGovern. There was one blank vote cast.

The community, casting its ballots at exactly 12:01 a.m. EST, became the first to vote in the 1972 presidential election.

January House Date

OTTAWA (CP) — The Liberal government is planning to call the Commons into session early in January and present it with a series of new economic proposals to combat unemployment, sources said Monday.

Trudeau will announce his plans to his party's caucus when it meets here Wednesday. The Conservative caucus will meet Nov. 15-16 and the New Democratic Party caucus will meet in Toronto next Monday after a meeting of the party's federal council.

Party standings as of Nov. 6 are 109 Liberals, 108 Conservatives, 31 New Democrats, 14 Social Credit and two independent.

The Liberals moved into a one-seat lead over the Progressive Conservatives Monday as the returning officer in Meadow Lake reported a surprise, but unofficial, New Democratic Party victory.

Meadow Lake was declared a 28-vote victory for Conservative Bert Cadieu on the basis of last week's election-night results sent by radio.

But the written reports delivered with ballot boxes Monday showed errors in the radio reports, errors which combined to give New Democrat Elias Nesdoly a 30-vote margin of victory.

Rasminsky Quits Bank of Canada

OTTAWA (CP) — Louis Rasminsky, governor of the Bank of Canada since 1961, will resign his post Feb. 1.

The bank, in a written announcement Monday, said the resignation will take place on Rasminsky's 65th birthday, although his term of office does not expire until July 24, 1975.

The announcement says Rasminsky advised the directors of his decision at their annual meeting Oct. 22.

He said he was making the announcement to them at that time so there would be no hint his decision was connected with the then-pending general election.

He informed Prime Minister Trudeau and Finance Minister John Turner of his decision Oct. 29, the day before the election.

Rasminsky has been with the bank 32 years.

When he joined it in 1940, he immediately set to work organizing the research and statistical section of Canada's foreign exchange control board. This followed a distinguished 10-year career as a specialist in monetary and banking matters with the League of Nations.

In 1942, the publicity-shy economist was appointed alternate chairman and chief executive officer of the foreign exchange control board and from 1943 to 1954 was executive assistant to the Bank of Canada governors.

He became deputy governor of the bank in 1955 and was appointed to the first of his two terms as governor, the second started in 1968—in 1961.

NDP Not End-All

Word of Caution Voiced to Labor

By DON COLLINS
Colonist Reporter

VANCOUVER — It was a little like a word of caution for some newlyweds — the life ahead could be a good one, but not without a definite sense of responsibility.

This was the message that came across repeatedly Monday as the B.C. Federation of Labor launched itself into a new era in which it expects to find the road of provincial government relationship considerably less bumpy than before.

But in opening the 175,000-member federation's annual convention here, President George Johnston warned delegates not to expect the new NDP government of Premier Dave Barrett to provide an end-all to labor problems.

"The election of Premier Barrett's government and its action-now program has permeated the reports of the convention committees with optimism and enthusiasm," he said. "This must not however lessen our dedication and drive to carry out our trade union responsibilities."

The lengthy report of the federation's executive council had this to add:

"There are two points which we must remember. The first is that the government is inheriting a mess which requires action in a vast number of areas. Accordingly we cannot expect instant action in all matters directly affecting labor. Secondly we must guard against the complacent assumption that our government will solve most of our problems for us."

Labor is still celebrating the NDP triumph at the polls Aug. 30 and the overhaul last month of long-hated legislation such as the B.C. Mediation Act (bill 33) and its compulsory measures.

But Monday, Johnston, the executive council and various delegates warned that the unions must clear up their own internal problems if they don't want to run into difficulties with the government of their choice.

The latest development and one that is looked upon by the federation as a very real menace is the birth in B.C. of a handful of national unions which have been moving in on the grounds of international of success.

The Canadian Aluminum, Smelter and Allied Workers Union has lured 2,000 members away from the big and powerful United Steelworkers of America at Kitimat. The Canadian Workers Union is after another 3,000 Cominco workers and steelworkers members in the Trail area and at Benson Lake on Vancouver Island. There are other examples involving other new Canadian unions.

This is one of the problems the federation feels must be solved within the house of labor. The executive council maintains that the "breakaway unions" simply become weak and ineffective splinter groups.

"There is no doubt that the feeling of nationalism is very strong, that the desire to develop a fully autonomous,

Continued on Page 2

Crippled Airplane Rams Into Alley

DALLAS (UPI) — A twin-engined private plane crippled by apparent engine trouble corkscrewed into an alley between two rows of $25,000 brick houses Monday, killing both persons on board — the 26-year-old president of an Alabama investment company and a woman passenger.

Marijuana was found in the wreckage of the plane and narcotics paraphernalia was found near the crash site.

The plane crashed five minutes after taking off from the city's main airport on what was to have been a flight to Montgomery, Ala.

The plane, apparently trying to make an emergency landing because one of its engines failed, stripped clothing off of washlines and crippled a utility pole as it spun into the paved alley.

It burst into flames on impact, scorching trees and knocking out power and telephone service.

"It's just a miracle it didn't kill everyone in the neighborhood," one terrified resident said.

The victims were identified as George Alton Adamson and Susan Hooker Taylor, 24, of Dallas.

Fire in Tunnel Fatal for 29

TOKYO (UPI) — Police said Monday 29 persons died and 703 others were injured, 88 of them seriously, in a fire that broke out aboard a train Sunday as it entered an eight-mile-long tunnel.

All the deaths were caused by smoke inhalation from the fire originating in the dining-car of the 15-coach express train.

The fire was spotted after the train entered the eight-mile-long Hokuriku Tunnel in Fukui provice about 210 miles west of Tokyo on the coast of the Sea of Japan.

Police said the train made an emergency stop at a point about 2.5 miles from the entrance on the Osaka side of the tunnel, and crewmen extinguished the fire but were unable to stop the smoke.

Some 760 passengers were aboard the train when the fire broke out. They were thrown into a confusion as the smoke filled the dark tunnel.

About 340 passengers managed to walk out of the tunnel before a full-scale rescue work started jointly by policemen and self-defense force members.

Some of the injured brought to hospitals in Fukui City had cuts on their foreheads and sprained ankles, indicating they must have escaped through train windows.

The tunnel, the second longest in Japan, is not equipped with smoke eliminators.

There were two railway tunnel fires in 1961 and 1969 but no one was hurt in the incidents.

Police suspected the fire was caused either by a smoker's carelessness or an overheating of the dining-car's heater.

Hydro-Quebec

Parity Ruled Out

MONTREAL (CP) — A company negotiator for Hydro-Quebec Monday ruled out wage parity with Ontario for its 8,500 striking workers, but said the company is prepared to change its latest wage offers.

Robert Chabot told a news conference the government-owned utility's latest offers "are not final" and it is "ready to make a few serious moves."

Hydro's maintenance workers, linemen, office personnel and engineers walked off the job early Monday to back demands for a new three-year contract giving them wage parity with their counterparts at Ontario Hydro.

Chabot said Hydro-Quebec's offer, which includes wage increases from nine per cent over three years "do not take into consideration what is happening in Ontario.

"We based our wage offers on what is going on in Quebec."

The strike threw super-

Continued on Page 2

'Transitional Organization'

Back United Appeal—Barrett

The United Appeal should be supported as a "transitional organization" until the government can catch up with its basic responsibilities, Premier Dave Barrett said Monday.

Barrett explained that his NDP government had not had time to act, to move into some fields covered by the appeal's charity fund drive, but had started to help the blind, handicapped, crippled and aged by bringing in a guaranteed minimum wage.

He termed the United Appeal services "replacements for the previous government's failures," which in that sense had played a role.

"There is a role for private charity in North America and that role should be clarified.

"We hope to clarify that with the United Appeal agencies as soon as Levi (Rehabilitation and Social Improvement Minister Norman Levi) can get around to it," Barrett said.

The premier had been asked if the provincial government would consider assisting the Victoria United Appeal drive which was nearing its end well short of its target.

Barrett reaffirmed statements he made in 1969 as a "professional social worker and politician" that some agencies covered by the United Appeal were redundant but added that his government had not yet had time to act.

He said his attitude to the United Appeal was "not totally negative" but there were some areas needing government attention and "we will get to these areas when we have the time."

In October, 1969, Barrett attacked United Appeal drives as an "annual charade" which permitted governments and big business to escape their full responsibility for welfare services.

"What a sham, what a mockery, what a 16th Century attitude toward services," he had said.

He explained that "our corporate citizens" were using public charity to avoid greater corporate financial responsibility through taxation.

Minimum Talks Held

By BARBARA McLINTOCK
Colonist Reporter

Councils of some community colleges in B.C. hold regular meetings twice a month, the same as most municipal councils.

But at Victoria's Camosun College, council meetings are held only four times a year, the minimum required by law, plus extra meetings where required—usually when difficulties have arisen over budgets or negotiations.

It's easy for 10 or 12 weeks to go by without the council getting together formally with the college administration to plan for the future or evaluate the past and present at the two-year-old institution.

That's at least part of the reason for a communications gap developing between some of the 12 councillors and the college's senior administration.

"We give proposals approval in principle, approval in principle, approval in principle,' complained councillor Walter Donald at a curriculum committee meeting last week. "The next thing we know they're accomplished facts."

And councillor Allan McKinnon has said the administration seems to think the council is "a group of figureheads who keep them in touch with the public now and then . . . The administration is puzzled if the council doesn't understand how independent they (the administration) are."

But the problem isn't that simple and can't be laid at the administration's feet, says college council chairman Carron Jameson.

"I don't think the administration is ignoring the council at all," Jameson said Saturday. "I can't say that I can see any area where this has happened."

The root of the problem, he feels, may be that nine of the 12 councillors are the nine Greater Victoria school trustees.

"For the last two years the problems of the school board have been immense and pressing and urgent," and have taken up the greater part of the trustees' time, Jameson said.

The problems of Camosun haven't been that urgent and have been pushed into the background, because there just hasn't been time for trustees to worry about both.

Being a trustee is a time-consuming job, Jameson said, with a minimum of one board meeting and two committee meetings monthly and usually several other special meetings, meetings with the public, or board functions.

It just isn't possible for all nine board members to devote another several evenings a month to college meetings and business.

The council recently decided to hold six regular meetings a year instead of four, but even that will mean meetings will take place only once every two months.

—Agnes Flett Photo

I's Right

North of Nanaimo before Lantzville is posted sign for side road, but when you get to Dickenson —or Dickinson—Road, spelling changes. But the "I"s have it and rest of intersection signs are Dickinson.

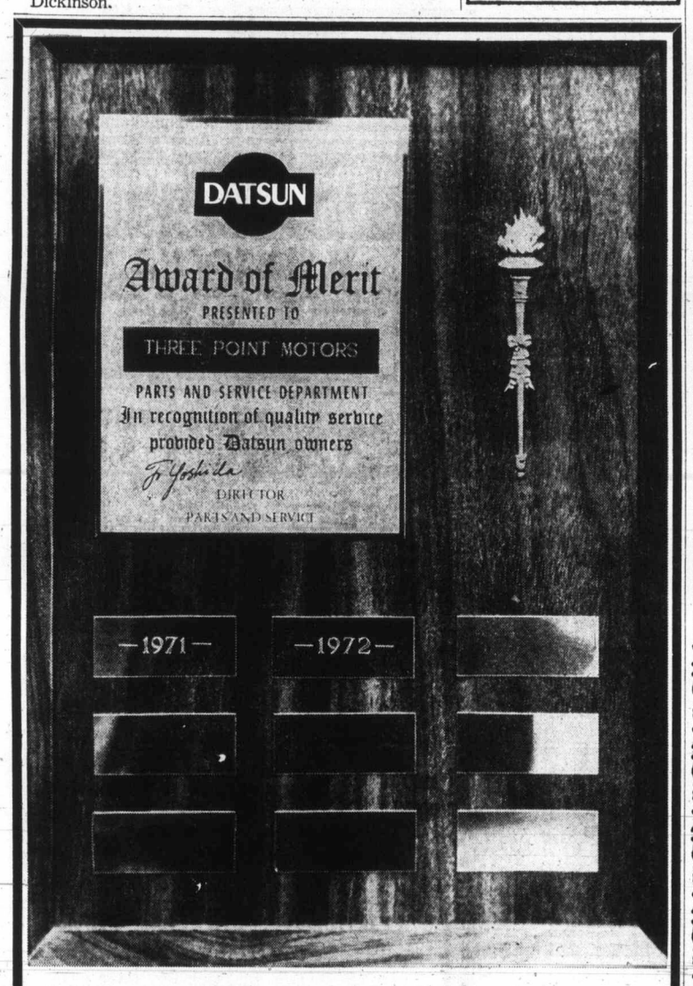

THE VERY BEST DATSUN SERVICE!

In 1971 Three Point Motors became the first Datsun dealer on Southern Vancouver Island to win the Datsun "Amard of Merit" for quality service. Recently, Mr. F. Yoshida, Vice-President in charge of Service and Parts for the Nissan Automobile Co. (Canada) Ltd., presented the award to Three Point Motors for the second consecutive year. Recognition of the fact that at Three Point Motors your Datsun will get the professional care it deserves from factory-trained technicians who work with the most modern electronic equipment and special tools which enable them to do the job expertly and efficiently.

THREE POINT... DATSUN
MOTORS LTD.

The Friendly Personality at Government and Hillside

We always do our best for you at Woodward's

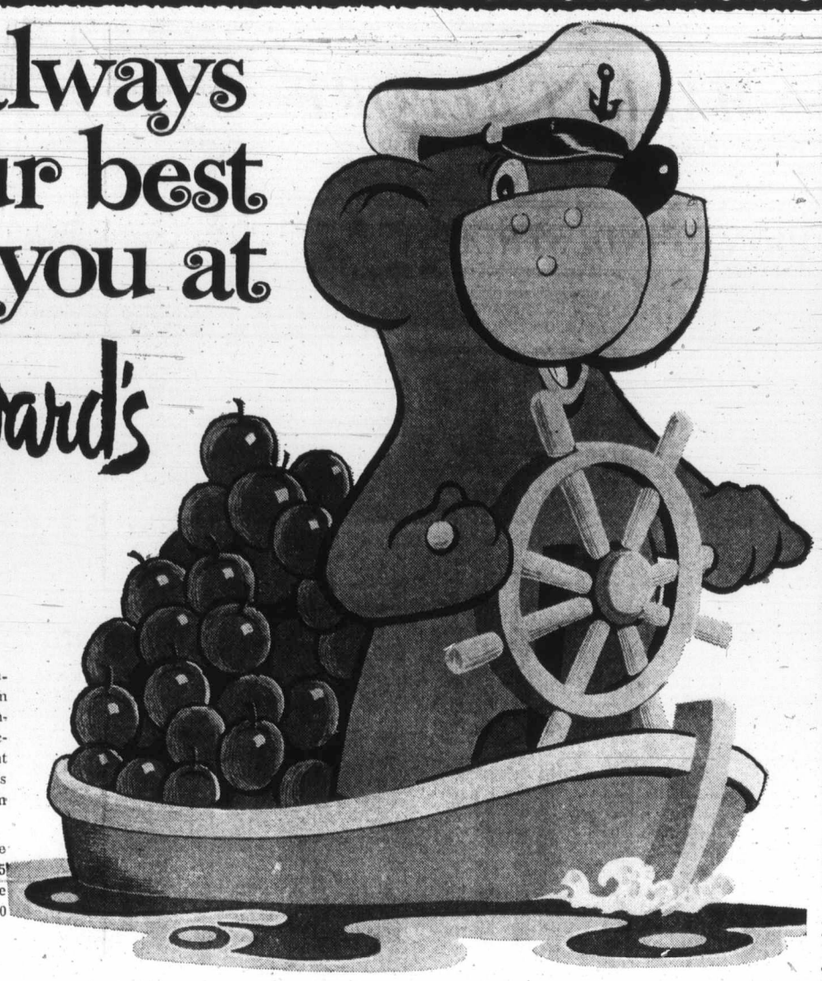

Overseas Apples

Delight your friends and relations in the United Kingdom with these very finest of Okanagan Red Delicious Apples specially gift packed to prevent bruising. Each red beauty is nestled in its own Styrofoam compartment.

Approx. 11 lb. box, large size apples. Price Delivered 7.95
Approx. 18 lb. box, medium size apples, Price Delivered 11.50

BLUE RIBBON RED LABEL
Tea Bags
100's 69c

POST
Cereal
Sugar Crisp 13 oz., Honeycomb 12 oz. 59c

WOODWARD'S SUPREME FANCY
Fruit Cocktail
28 fl. oz. tin 45c

HUSKY
Dog Food
25½ oz. tin ..... 2 for 39c

BADER'S ASSORTED
Biscuits
7 varieties, per 5 lb. ctn. 1.69

GOLD REEF CRUSHED, SLICED or TIDBITS
Pineapple
14 fl. oz. tin ..... 4 for 69c

BERTOLLI GENUINE STUFFED MANZANILLA
Spanish Olives
Loose pack, 20 fl. oz. jar 99c

FOR YOUR DRYER
Cling Free
Anti static fabric softener 13 oz. tin 1.59

Dairy Delights

WOODWARD'S SUPREME
Margarine
Handy ¼ lb. pack ..... 4 lbs 99c

SWISS KNIGHT PROCESS
Gruyere Cheese
Assorted varieties, 12 portions per 8 oz. box 65c

Baked Just Right

WOODWARD' GOLDEN
Pound Cake
A family favorite each 65c

WOODWARD'S RASPBERRY OR
Lemon Buns
In foil ..... 6 for 41c

Gift Baskets

Always a tasteful gift to give . . . a basket chock full of 'hors d'ouevres' from Woodward's. See the wide selection of baskets in various shapes and sizes and a range of prices on our Food Floor.

Tuesday Only Specials

Available Tuesday, Nov. 7th Only

IMPORTED FROM MEXICO, EXTRA LARGE NAVEL
Oranges 7 Oranges 1.00

GRADE CANADA NO. 1 IMPORTED FROM CALIFORNIA
Grapes Emperor and Almeria Variety ..... 3 lbs. 1.00

MINCED BEEF
Hamburger lb. 75c

GENUINE (GALTEE BRAND) IRISH
Side Bacon Vacuum packed per lb. 1.23

Prices Effective November 7 to 11th. Personal Shopping Only. We Reserve the Right to Limit Quantities

ISLAND NE

SECOND NEWS SECT

Stretches Shrink Ferry Service

Alcol

By GORDON HAMILTON
Colonist Correspondent

DUNCAN — Man At The Centre is the theme of a two day workshop into alcoholism held Monday and today at Duncan, and for anyone in the Cowichan Valley with an alcohol problem, the man at the centre is Pat McGee.

McGee is running the information and referral centre here for the Alcoholism Foundation of B.C., an organization devoted to the study and treatment of alcoholism. McGee has lived in Duncan for over 20 years, but it is only within the past two months that he has become the local representative for the foundation. And in those months he has done much to bring an awareness to the various service agencies that alcoholism is a complex problem, requiring the combined efforts of hospitals, mental health, social welfare, and other service agencies.

It was through his efforts that the workshop was set up in the Duncan area, the first

Comm Sharir

By KLAUS MUENTER
Colonist Correspondent

DUNCAN. — The new St. Edward's Church is a labor of love in more than one respect. The parish of 435, Roman Catholic families not only built the church complex to worship but they also will invite other groups within the community to use their fine building.

The new structure which includes a multi-purpose church, a downstairs hall, administration area and a rectory with living accommodations for two priests and additional quarters for guests will be dedicated in an evening ceremony, Dec. 8, by Victoria Bishop Remi De Roo who was also on hand when the sod was turned in April. However, first services will begin this Saturday.

When everything is completed the handsome structure, designed by local architects Hammond, Farmer and Sharp in conjunction with the parish building committee and built by Bill Burak Construction, will cost about $250,000 raised entirely by the parish. For the parish it is not the first ambitious project.

Shawn

Head boys and headma
nigan Lake School rece
$516.65 collected for
United Appeal. From
Harford, Michael Hess,
Hyde-Lay of the Ur

59c
39c
TIDBITS
69c
1.59
ight
65c
41c
cials
1.00
s. 1.00
75c
1.23
imit Quantities

ISLAND NEWS

The Daily Colonist.

(ESTABLISHED 1858)

Family, Classified

SECOND NEWS SECTION — VICTORIA, BRITISH COLUMBIA, TUESDAY, NOVEMBER 7, 1972 — ★★★ — PAGE SEVENTEEN

Stretches Shrink Ferry Service

NANAIMO — The number of B.C. government ferries, working between Nanaimo and Horseshoe Bay has been reduced to four.

The highways department had added a fifth vessel, the Sechelt Queen, to the run during the busy summer tourist season. But the Sechelt Queen has not been taken out of service.

Nanaimo terminal agent William Cocks said Monday that the vessel, which is smaller than the other boats in service on the run, will remain on duty this winter while two other ships are taken into drydock for "stretching."

This process involves placing of an 84-foot section in the middle of the vessel which will almost double the carrying capacity.

The provincial government announced several months ago that two of the four regular vessels on this route would be stretched.

The first, the Queen of Burnaby, was taken to drydock at the weekend.

"We hope to have two stretched boats in service here by next summer," Cocks said. He said that when the Burnaby is completed, it is expected that the Queen of New Westminster will then be stretched."

Nanaimo Judge Readies for Yule

Blood-Alcohol Reading To Key Driving Bans

By FRED CURRIE
Colonist Correspondent

NANAIMO — Provincial Court Judge Stan Wardil said Monday he is going to try a new technique in a plan to get tougher on impaired drivers in the Nanaimo area.

He said the get-tough plan is being undertaken now in an effort to "get the message across" before the holiday season.

The idea behind the new plan, he said, will be to tie the suspension of driving privileges directly to the breath test reading obtained from a convicted person.

"The higher the reading, the longer the suspensions," the judge said. "I hope this will cause people to think a little more and to discourage drinking drivers from getting on the highways now and during the busy holiday season ahead," he said.

No major changes are planned in the fines which accompany the driving prohibition on conviction.

"We have been the highest on the island at $350 on conviction but I see the odd $400 fine now showing up in Victoria. This also will depend on the circumstances of the case," he said.

Driving suspensions here to the present have averaged about three months.

In court Monday it took the strength of four police officers to get a Nanaimo man into the police cell block after the man had been sentenced to six months in jail.

Henry Lewis, who had been found guilty after trial of having care and control of a vehicle while impaired, shouted that he would punch and kick Wardill after sentence was passed.

The stiffer than usual sentence, the judge said, was handed down in view of the fact that the man had had six similar convictions in the past five years.

Court was told a breath test reading of .34 per cent blood alcohol was obtained from a sample of the man's breath.

The man attempted to get at Wardill and put up strong resistance when asked to accompany a police officer to the cell block.

He was carried from the court room by the four officers.

He appeared for trial 30 minutes late and was inebriated at the time, Wardill said.

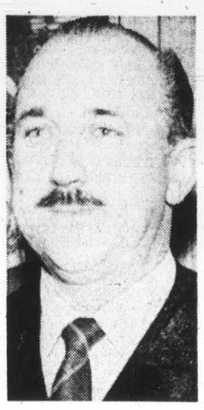

Wardill
"though needed"

Alcoholic Ills Dissected

By GORDON HAMILTON
Colonist Correspondent

DUNCAN — Man At The Centre is the theme of a two day workshop into alcoholism held Monday and today at Duncan, and for anyone in the Cowichan Valley with an alcohol problem, the man at the centre is Pat McGee.

McGee is running the information and referral centre here for the Alcoholism Foundation of B.C., an organization devoted to the study and treatment of alcoholism. McGee has lived in Duncan for over 20 years, but it is only within the past two months that he has become the local representative for the foundation. And in those months he has done much to bring an awareness to the various service agencies that alcoholism is a complex problem, requiring the combined efforts of hospitals, mental health, social welfare, and other service agencies.

It was through his efforts that the workshop was set up in the Duncan area, the first of its kind. The two day long sessions are being attended by representatives of half a dozen agencies, along with representatives from industry and the armed forces.

The Man at the Centre was defined by a foundation spokesman as a local worker who was bringing the resources of an area together to establish an educational approach to alcoholism. On the individual level he is the man who refers the problem drinker to the appropriate organizations, and follows up the referrals.

'There is a lot of pressure to drink'

The workshop was conducted by Fred Bokenfohr, a foundation worker from Vancouver. Bokenfohr has conducted similar sessions in the Lower Mainland in an attempt to create a more community minded approach to alcohol abuse.

"Something we must recognize," Bokenfohr told the representatives, "is that our culture pushes booze. There is a lot of pressure to drink, and it's kind of an unhealthy situation culturally."

He defined alcoholism as "a complex and progressive illness" leading to problems in the spiritual, social, emotional, and physical aspects of a man's life. He discouraged the older conceptions toward alcoholism that it was a moral problem, or was a crime to be punished by detention.

Bokenfohr had no statistics on alcoholism locally, as the population is too small to research, but latest statistics for B.C. show over three per cent of the total population to be alcoholics. He added this figure is rising, making alcoholism the third major health problem, behind heart disease and cancer.

Community to Reap Sharing of Church

By KLAUS MUENTER
Colonist Correspondent

DUNCAN — The new St. Edward's Church is a labor of love in more than one respect. The parish of 435, Roman Catholic families not only built the church complex to worship but they also will invite other groups within the community to use their fine building.

The new structure which includes a multi-purpose church, a downstairs hall, administration area and a rectory with living accommodations for two priests and additional quarters for guests will be dedicated in an evening ceremony, Dec. 8, by Victoria Bishop Remi De Roo who was also on hand when the sod was turned in April. However, first services will begin this Saturday.

When everything is completed the handsome structure, designed by local architects Hammond, Farmer and Sharp in conjunction with the parish building committee and built by Bill Burak Construction, will cost about $250,000 raised entirely by the parish. For the parish it is not the first ambitious project.

In 1964 the same group of people built the Queen of Angels School adjacent to the new church structure. Parish priest Rev. Harry McIntee said it would be quite feasible to see the church which accommodates 400 people also used for musical recitals or modern plays which use little or no props. He admitted that 15 or even 10 years ago this concept of a church would have been almost unthinkable.

"We feel that it would be rather selfish for any group with a building as we have here to keep it only for that group's use. We feel that we can share this building with other groups in the community," Father McIntee said. Member of the parish building committee John Getz who also served during construction as overall supervisor, agreed.

Getz said while the church part will also be available for more sophisticated entertainment the basement hall with a seating capacity for about 300 people could also be used for convention type activities. Kitchen facilities downstairs will be able to look after about 250 persons. "I am quite sure our new facilities will enhance the whole community," Getz said.

After scouting around for a competitive local artist that could not be found Father McIntee who earlier had seen some exceptionally fine carvings in Rome recommended importing three carvings from Italy through Montreal. As a result three figures — a six-foot high "glorified Christ," Mary and Joseph as the carpenter form an artistic focal point against the simple walls inside the church.

The large carving cost $800 and the two five-foot figures $500 each. Father McIntee said "the glorified Christ will show that our services are really joyful and rather than hanging onto the former idea that stressed death, we feel that we should worship every kind of life in the name of Christ Jesus who was resurrected."

Soon the old rectory near St. Ann's Catholic Church on Tzouhalem Road will be vacated. At one time that rectory had living quarters for six priests when the outlying area were served from one central point by the Oblate Fathers'

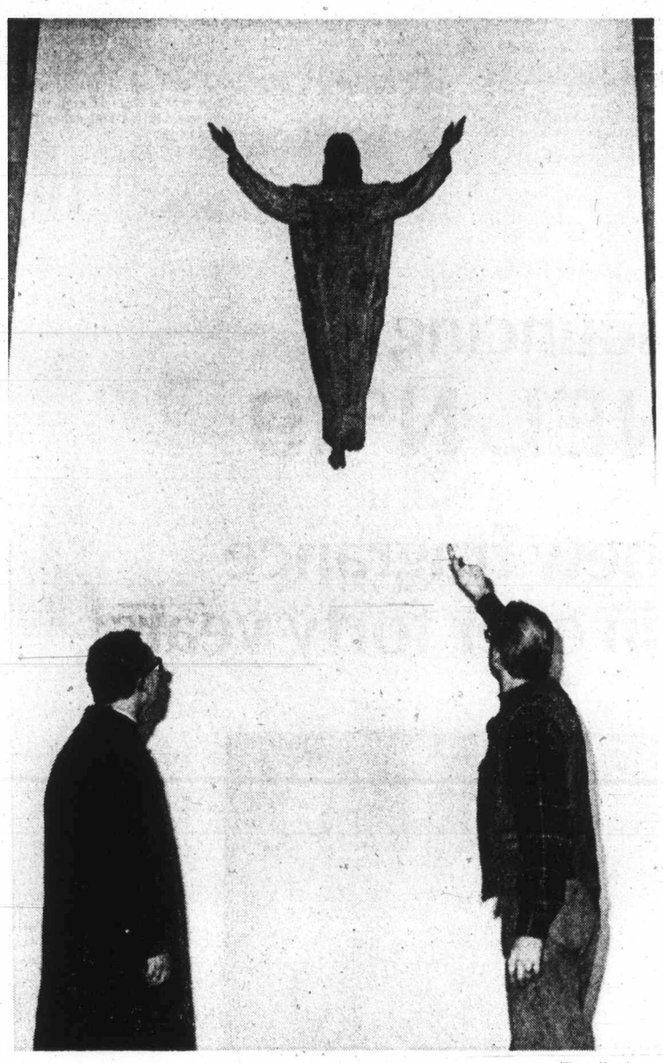

—Klaus Muenter

FATHER McINTEE, left and Getz view carving of Christ affixed to wall of new St. Edward's church in Duncan. Figure is one of three — including Mary and Joseph—brought from Italy via Montreal to serve as focal points against church's simple walls.

The building is now in the hands of the chancery office at Victoria and two possible uses have been suggested — a home for Indian children or an alcoholic rehabilitation centre which would be operated by the Salvation Army.

The new church will not be the end of future planning by the Catholic parish here. Father McIntee said at some future time the parishioners hope to build a senior citizens centre at one end of the large playing field which adjoins the Queen of Angels School. He explained that the old, almost forgotten concept of elderly people still wanting to be part of active life plays a great part in the parish planning to have the senior citizen centre near young people.

Phone Costs To Rise On Gabriola

NANAIMO — Residents of Gabriola Island face an increase in telephone rates because of the growth of population and the number of telephones in service on the island.

G. H. Ball, district customer service manager for B.C. Telephone, said in Nanaimo Monday that the increase is expected shortly because the total number of telephones in the toll-free calling area, which includes Nanaimo, now exceeds 20,000, which is the upper limit for the present rate grouping.

The result will be increases of up to 30 cents per month for residential phones and up to $1.30 per month for business service.

Ball said the company is required, under the terms of its tariff, to report this growth to the Canadian Transport Commission. It is expected that the commission will then order that the rates in the exchange be moved into the next higher group which covers exchanges with between 20,000 and 50,000 telephones.

The value of service and cost of service are the two main criteria used in establishing phone rates, the district manager said.

He said that in a general way, the value of service to the customer increases with the number of phones that can be reached without toll charges. The cost of providing service also increases with growth, he said, because more switching, distribution and trunking facilities are required.

In the next rate grouping, island residents will pay $5.25 for a private line, $4.10 for a two-party line and $3.45 for multi-party service.

This compares with the present rates which range from a high of $4.95 down to $3.25 for similar service.

Business phone rates will increase from a high of $11 for individual line service to $12.30 per month.

A decision from the transport commission is expected within 12 to 14 weeks from the reporting date, Ball said.

Car Rolls, Man Dies

NANAIMO — Robert Steven Halady, 34, of 157 Wakesiah, was killed Saturday night when he was run over by his own car when it ran over a bank after he had parked it on an incline.

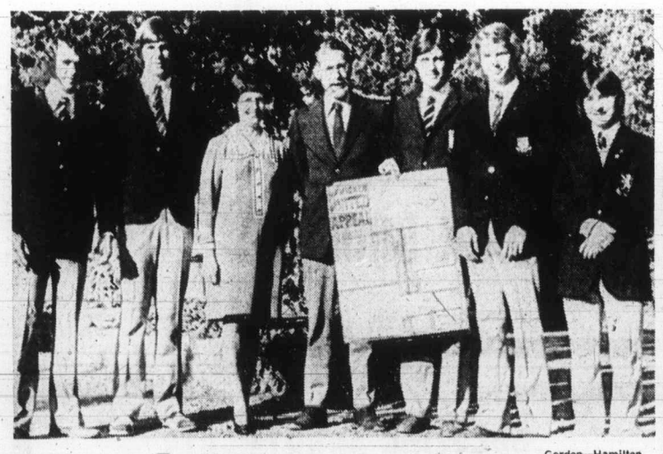

—Gordon Hamilton

Shawnigan Boys Boost Appeal

Head boys and headmaster of Shawnigan Lake School recently presented $516.65 collected for Cowichan United Appeal. From left, Anthony Harford, Michael Hess, Mrs. Derek Hyde-Lay of the United Appeal, Hugh C. Wilkinson, headmaster, Robert Sharmon, Lawrence Thiessen and David Ross. Donation was collected from staff and students at all boys school.

Child Beating, Shots Under Check

VANCOUVER ISLAND DIGEST

PARKSVILLE — RCMP are continuing their investigation into an incident at the weekend in which a group of youths were allegedly shot at by an unidentified man.

Nanaimo police said they had been informed that a group of juveniles approached a car because, they said, they saw a man in the car apparently beating a child.

As they neared the car, the man is said to have stuck a .22-calibre rifle out a window and fired two shots.

None of the youths was injured.

Police say their main lead in the case so far is a description of the car obtained from the boys. It is described as a blue and white General Motors product.

□

NANAIMO — The B.C. Supreme Court trial of Michael Darwin of Lasqueti Island, on a charge of non-capital murder, is continuing in Nanaimo this week.

He is charged in the death on about Sept. 16, 1971, of Roger Henry Banks, about 19. Banks is said to have been shot to death with a high-powered rifle but his body has never been recovered.

Monday was taken up with the last of the crown witnesses testifying before a jury of five women and seven men. They included crime labatory personnel testifying on such topics as the size and type of weapon believed used in the incident and other technical evidence.

With the defence expected to take up the majority of the time today, the case is not expected to go to the jury for a decision before late Wednesday.

□

NANAIMO — Highways Minister Robert Strachan said Saturday his department has been instructed to begin preliminary work on redesigning highway bridges between Victoria and Nanaimo with an eye to making the entire route a four lane highway.

Speaking to the annual convention of the Upper Island Truck and Equipment Owners Association, Strachan also said tenders are expected to be called within a month for the new Sable River bridge on northern Vancouver Island, and, the minister said, a contract worth $3 million has just been let for additional work on the Port Hardy highway at the Island's north end.

□

NANAIMO — A jail term of nine months was handed a Nanaimo man Monday on charges of bootlegging and keeping liquor for sale.

George Dallas was charged August 20 with the illegal sale of liquor after a police officer purchased a bottle of liquor on a Sunday for $10. The second charge arose one week later when police found a large quantity of liquor and beer when they searched Dallas' residence and his car.

□

COURTENAY — Remembrance Day services will be held in all three areas of the Comox Valley.

Branch 17 in Courtenay will sponsor a veteran's breakfast at 9 a.m. Nov. 11 in the upper Legion hall. This will be followed by the fall-in at 10:15 for the parade to the cenotaph where services will be conducted at 11 a.m.

At Comox, veterans will fall-in at the Legion hall at 10:45 a.m. and services will be held in front of the Memorial Cairn on Comox Ave.

The parade in Cumberland will fall-in at 10:15 a.m. at the fire hall and services will be held in front of the Memorial Arch on Dunsmuir Ave.

All branches conducted poppy sales weekend with proceeds going to aid needy veterans.

□

NANAIMO — RCMP are probing a number of break-ins in this area which occurred at the weekend.

Thieves entered the home of John Harness on Extension Road and, according to police, made off with a .22-calibre rifle, several rounds of ammunition, some liquor and other small items.

A service station in the Harewood Shopping Centre was also attacked. The front door to the building was kicked in and a cigarette machine was damaged but apparently nothing was taken.

A radio was reported stolen in a break-in at the Nanaimo military camp, also at the weekend.

386-2121

CLASSIFIED ADVERTISING

Vancouver Island's Largest Shopping Centre in Print

386-2121

11:30 p.m. to 7:30 a.m.
TELEPHONES
AFTER-HOURS
AND SUNDAY
Editorials, 383-4111
383-8309
Sports, 383-4113

BOX REPLIES
All replies to private box numbers available from 8:00 a.m. to 6:00 p.m. Monday to Friday inclusive.
Victoria Press Box numbers available on request. Charge $1.50.

OFFICE HOURS
Classified Counter, 8:00 a.m. to 6:00 p.m. Business Office, 8:30 a.m. to 5:00 p.m. Monday to Friday inclusive.

* * *

OFFICE CLOSED SATURDAY

* * *

TELEPHONE HOURS
8:00 a.m. to 8:00 p.m. Monday to Saturday inclusive.

* * *

CLASSIFIED COPY DEADLINES
Regular classified advertisements may be placed at the counter, 8 a.m. to 5:00 p.m. on the day prior to publication, Monday to Friday inclusive. By telephone, 8:00 a.m. to 5:00 p.m. Monday to Saturday inclusive.
All classified semi-display copy must be in the possession of Victoria Press Ltd., 2621 Douglas Street, by 12 noon on the day prior to publication, with the exception of that copy for Sunday Colonist must be in by 12 noon Friday.

FULL COVERAGE CLASSIFIED RATES

REGULAR CLASSIFIED LOCAL RATE
One day, 9c per word per day.
Three consecutive days, 8c per word per day.
Six consecutive days, 7c per word per day.
1 6-pt. heading or white space allowed to be charged at 5 words.
Minimum advertisement 10 words and $1.00.
Each initial, sign, group of figures and abbreviation counts as one word.

SEMI-DISPLAY LOCAL RATE
Ads requiring a style other than that mentioned above will be charged by the measured agate line (14 agate lines equal 1 inch).
One day, 40c per line, $5.60 inch.
Three consecutive days, 35c per line, $4.90 inch.
Six consecutive days, 30c per line, $4.20 inch.

NATIONAL RATE AND OUT-OF-PROVINCE RATE
Regular classified, 10c per word per day.
Semi-display, 46c per line per day, plus 10% if both type sizes are used.

Birth Notices, $2.00 per insertion for standard message of 30 words or less. 8c each additional word or initial.
In Memoriam notices, Cards of Thanks, Death and Funeral Notices, not exceeding 12 lines, $3.50 first insertion and $2.65 subsequent insertions. Each additional line, 35c daily.
Births, Deaths, in Memoriam Notices, Cards of Thanks, Personals not accepted by telephone.
Single paper rates on request.

SUBSCRIPTION RATES
Wherever carrier service is maintained, $3.00 per month.
By mail: Canada, $3.50 per month, $10.00 per three months, $39.00 per year. United States, $4.00 per month. Sunday only: Canada, 25c per copy, $13.00 per year. United States, 30c per copy, $15.60 per year. Commonwealth and foreign rates upon request.
Mail subscriptions are payable in advance.
Authorized as second-class mail, Post Office Department, Ottawa.
Member Audit Bureau of Circulations.

TERMS OF PUBLICATIONS
The Victoria Press Ltd. shall not be liable for non-insertion of any advertisement beyond the amount paid for such advertisement.
In the event of an error occurring the liability of Victoria Press Ltd. shall not exceed the charge for the space actually occupied by the item in question.
All claims on error in publication shall be made within 12 hours thereafter and if not made shall not be considered. No claim will be allowed for more than one incorrect insertion nor for errors not affecting the value of the advertisement.
All estimates of cost are approximate. Advertisers will be charged with space actually used.
All advertising copy will be subject to the approval of the Victoria Press Ltd., who reserve the right in its sole discretion to classify, reject or insert copy furnished.
Advertisements must comply with the British Columbia Human Rights Act which prohibits any advertising that discriminate against any person because of his race, religion, sex, color, nationality, ancestry or place of origin, or because his age is between 44 and 65 years, unless the condition is justified by a bona fide requirement for the work involved.
While every endeavor will be made to forward replies to box numbers to the advertiser as soon as possible, we accept no liability in respect of loss or damage alleged to arise through either failure or delay in forwarding such replies, however caused, whether by negligence or otherwise.

CIRCULATION REPRESENTATIVES
Duncan, Chemainus, P. J. Rogers 746-6181
Lake Cowichan, P. Edwards 749-6771
Pt. Alberni, Mrs. A. Nilson 723-8312
Nanaimo, R. Lakey 753-2766

DUNCAN BUREAU
262 Station Street (Hamilton Electric Building). Office and telephone hours, 1 p.m. to 5 p.m. Monday to Friday, inclusive.
PHONE DUNCAN 746-6181

United States Representatives
MATHEWS, SHANNON AND CULLEN, INC.
New York, Boston, Chicago, Detroit, Philadelphia, Pittsburgh, Cleveland, Syracuse, Charlotte, Atlanta, Cincinnati.

CLASSIFIED SERVICE FOR DUNCAN COWICHAN VALLEY CHEMAINUS RESIDENTS
Classified Ads phoned in to our Duncan office 746-6181 before 3:30 p.m. will appear in the following day's paper.

PHONE DIRECT
386-2121
TO PLACE YOUR CLASSIFIED AD

1 BIRTHS

CRAIG — Born to Mr. and Mrs. Brian G. Craig, 202-2626 Cook Street, at Jubilee, on November 2, 1972, a daughter, Debra Michelle, 5 lbs. 4 ozs., a sister for Kevin. Thanks to Dr. W. J. Bell.

FORGIE — Born to Mr. and Mrs. W. R. Forgie, 3931 Winton Street, at Victoria General Hospital, on October 29, 1972, a son, Robert Alan. Special thanks to Drs. C. Borsman, M. Morrison.

GILLIS — Gordon and Laura are pleased to announce the arrival of Gordon Michael, 8 lbs. 8 ozs., on November 5, 1972, in Kamloops, B.C., grandchild for Mr. and Mrs. K. Hobbs, Victoria.

TWEEDY — Born to Mr. and Mrs. Terry M. Tweedy, 102-841 Kindersley Road, Victoria, at Royal Jubilee Hospital on Monday, October 30, 1972, a daughter, Casey Louise. Special thanks to Drs. B. Boulton, H. M. Gough, B. G. Barnard and Maternity Staff.

WARBURTON — Born to Robert and Darleen Warburton, 3834 Tillicum Road, at Royal Jubilee Hospital, on October 26, 1972, a son, Craig Robert, 5 pounds 9 ounces; a brother for Glynis and birthday present for Nanny Gordon.

5 DEATHS AND FUNERALS

BURNS — On November 4, 1972, Mrs. May Burns, widow of Peter Burns, born in Aberdeen, Scotland and a resident of Victoria for the past 52 years, late residence, 2530 Bowker Avenue. Beloved mother of Ian Robert Burns, Victoria, B.C. and Mrs. Syndney A. (May S.) Woods, 2530 Bowker Avenue; five grandchildren; and her sisters, Mrs. Bella McHattie and Mrs. Jean Campbell, Victoria, B.C.
Service will be held in the Sands Mortuary Limited, "Memorial Chapel of Chimes," on Tuesday, November 7, 1972, at 11:00 a.m. Mr. H. C. Bickell officiating. Interment in the Royal Oak Burial Park.

DUNNETT — In Victoria, B.C., on November 3, 1972, Charles Andrew Dunnett, aged 66 years, born at Gordon Head, Victoria, B.C., and a resident of this district all his life, residing at 4703 Cordova Bay Road. He is survived by his loving sisters, Mrs. Jessie Hamilton and Mrs. Kathleen Jack of Victoria, Mrs. Jean Bruening of Colorado Springs, Colorado, and Mrs. Florence Cereghino of Merced, California; brothers Edward and Malcolm of Sooke; and also nieces and nephews.
Services will be held in McCall Bros. FAMILY CHAPEL on Tuesday, November 7, at 3:15 p.m. with the Rev. F. G. Patterson officiating followed by cremation. (Flowers are gratefully declined).

FISH—In Victoria, B.C. on November 4, 1972, Mr. Donald Fish, aged 75 years, born in London, Ontario and a resident of Victoria for the past 24 years, late residence, 3920 Quadra St.; formerly of Ogema, Sask. He leaves his wife, Elizabeth, at home; sons, Earl, Lanigan, Sask. and Donald, Langley, B.C.; his daughter, Mrs. D. G. (Edna) Morrison, Bengough, Sask.; 6 grandchildren and 2 great grandchildren. Mr. Fish was a veteran of World War One and a member of the I.O.O.F., Lodge No. 83, Ogema, Sask.
Service will be held in the Sands Mortuary Limited, "Memorial Chapel of Chimes", on Wednesday, November 8, 1972 at 11 a.m. Rev. Harry R. Pike officiating. Interment in the Royal Oak Burial Park. Flowers gratefully declined. Those so desiring may contribute to the Heart Fund, 620 View St., Victoria, B.C. or to the charity of their choice.

GRAY — At the Veterans' Hospital, on November 3, 1972, Mr. Thomas F. Gray, in his 91st year; born in Blaydon-on-Tyne, England, and had been a resident of Victoria, B.C. for the past 35 years, residing at 109 Island Highway, formerly of Ochre River, Manitoba. He leaves his son, Earl, Ochre River, Man.; daughter, Mrs. M. (Lena) Kindret, New Westminster, B.C.; step-daughter, Mrs. John (Ruth) Weinam, 109 Island Highway, five grandchildren; two step-grandchildren and two great-grandchildren, 2 brothers, nieces and nephews in England; nephews, great nephews and great great nieces and nephews in Victoria, B.C. Mr. Grey served with the 226th Battalion during World War One.
Service will be held in the Sands Mortuary Limited "Memorial Chapel of Chimes", on Tuesday, November 7, 1972, at 1:00 p.m. Interment in the Veterans' Cemetery. Rev. C. E. Lonsdale officiating. Flowers gratefully declined. Those so desiring may contribute to the G. R. Pearkes Clinic for Handicapped Children, 3970 Haro Street, Victoria, B.C.

HOTVEDT — Suddenly in Victoria on November 4, 1972, Mrs. Linda Rae Hotcedt aged 28 years of 1225 Balmoral Rd. She is survived by three daughters, Lori, Roxy and Tracey and son Errin; her mother Enid Myers, Victoria and her father, Richard Myers of Nanaimo; aunts, uncles and cousins.
Funeral service in McCall Bros. FLORAL CHAPEL, Johnson and Vancouver Sts. on Thursday, Nov. 9 at 1 p.m., interment at Hatley Memorial Gardens.

KING—At the Royal Jubilee Hospital on November 6, 1972, Helen Bradbury King, of 4B-2602 Graham Street, widow of the late Harry King; a native daughter of Victoria. She leaves her daughter, Mrs. D. G. (Glenda) Leece of Vancouver, her son Neil King of Victoria, two sisters Mrs. Kate Savage and Mrs. Eva Mills both of Victoria, one brother George Jones of Vancouver, eight grandchildren, two great grandchildren.
Mr. Cedric Jones will conduct the funeral service on Thursday November 9, at 1:30 p.m. in the Thomson and Irving Funeral Chapel, followed by cremation.

MacGREGOR — In Victoria, B.C., on November 3, 1972, Mr. Dugald MacGregor, aged 77 years, born in Scotland and a resident of Victoria for the past 20 years, late residence, 2950 Lansdowne Road. He leaves his wife, Letty, at home; nephew, Jim Reid, Vancouver, B.C.; his sister, Mrs. Christina Spencer; nieces and nephews in Australia. Mr. MacGregor was a veteran of World War One; a lifetime associate of The Bank of Montreal and a member of Rotary International for many years.
Private service will be held in the Sands Mortuary Limited, "Memorial Chapel of Chimes," on Tuesday, November 7, 1972, at 2:30 p.m. Padra Douglas Kendell officiating, cremation.

ROURKE—At Sidney, B.C., on November 5, 1972, Mr. Alphaeus (Happy) Rourke, aged 78 years, born in Montreal, Quebec, late residence, 2411 Amelia St., Sidney, B.C.; formerly of Winnipeg, Manitoba. He leaves his loving wife Irene, at home; his daughters, Mrs. C. D. (June) Ross, Toronto, Ont., Mrs. J. E. (Doris) Vernon, Victoria, B.C., and Mrs. J. P. (Mryna-lou) McGregor, Winnipeg, Man.; 6 grandchildren. Mr. Rourke was a seedman with the T. Eaton Co. of Winnipeg, Man., for 41 years
Memorial service will be held in the chapel of the Clark Leatherdale Co. Ltd., Winnipeg, Man. Arrangements by the Sands Funeral Chapel of Roses, Sidney, B.C.

SLEMKO — In Victoria, B.C., on November 4, 1972, Mrs. Lena Medline Slemko, widow of John Henry Slemko; aged 82 years, born in Bowling Green, Kentucky, and a resident of Victoria for the past 13 years, late residence 15 Gorge Road East; formerly of Medicine Hat, Alberta. She leaves her son, John E. Slemko, Sooke, B.C.; daughter, Mrs L. J. (Corinne) Stephenson, 2815 Shoreline Place; six grandchildren; five great-grandchildren; three brothers; four sisters; nieces and nephews.
Prayers were offered in the Sands Mortuary Limited, "Memorial Chapel of Chimes," Victoria, B.C.; on Monday, November 6, 1972, at 8:00 p.m. Mass will be celebrated in Our Lady of the Rosary Church, Goldstream Ave., Langford, B.C., on Tuesday, November 7, 1972, at 9:30 a.m. Rev. Father W. J. O'Brien celebrant. Interment in the Royal Oak Burial Park.

8 CARDS OF THANKS

The family of the late Mrs. Pearl Wong would like to extend their thanks to their friends for floral tributes, cards and expression of sympathy during their bereavement. — Peter, Ethel, Andrew Wong and Mrs. Sam.

9 IN MEMORIAM

DU TEMPLE—In loving memory of George du Temple, who left us suddenly November 7, 1961.
The best are always the first to die.
—Always remembered by his loving wife Alice, sons, Barry and Wally and all the family.

STANCIL — In cherished and loving memory of our dear brother-in-law and uncle (Bob), Robert Alfred Stancil, who passed away November 7, 1971.
There's a face that is haunting as ever
There's a voice that we're longing to hear,
There's a smile we'll remember forever,
Though we try to forget every tear.
There's a sad but sweet remembrance,
There's a memory fond and true,
There's a token of affection, dear Bob,
And heartache still for you.
Nothing but memories as we journey on;
Longing for a smile from a loved one gone;
None knows the depth of our deep regret
But we remember when others forget.
—So sadly missed by your loving sister-in-laws, Dorothy Grexton and Mabel Stenseth; brother-in-law Ed Miece; Linda Steeves; nephew, Robert Stenseth.

STANCIL — In cherished and loving memory of a dear husband and father, Mr Robert A. Stancil, who passed away Nov. 7, 1971.
To some dear Bob, you are just a memory
To others a part of the past
But we who loved you in life sincerely
Will love you as long as our lives shall last
There is no parting from those we love
No distance can divide
For each day in memory's garden
We still walk side by side
Wherever life may take us,
Whatever we may do
The memory of the years we shared
Will keep up close to you.
Till we meet again, dear one.
—Sadly missed but lovingly remembered. Your loving wife Lillian and daughter Barbara.

STANCIL — In cherished and loving memory of my dear Dad, Robert Alfred Stancil, who passed away November 7, 1971.
The rolling stream of life rolls on,
But still the vacant chair
Recalls the love, the voice, the smile,
Of the one who once sat there.
Gone, dear Dad, gone forever;
How I miss your smiling face.
But you left me to remember
None on earth can take your place.
A happy home we once enjoyed
How sweet the memory still,
But death has left a loneliness
The world can never fill.
—Lovingly remembered now and always till we meet again — Your loving daughter, Barbara

STANCIL — In loving memory of a dear brother, brother-in-law, and uncle, Robert Alfred Stancil, who passed away November 7, 1971.
We often sit and think of him
When we are all alone,
For memory is the only friend
That grief can call its own.
Like ivy on the withered oak,
When all other things decay;
Our love for him will still keep green,
And never fade away.
—Lovingly remembered always — Your loving sister, Dorothy Simms and family.

STANCIL — In loving memory of my dear son, Robert Alfred Stancil, who passed away November 7, 1971.
Dear Bob, you are not forgotten,
Though on earth you are no more.
Still in memory you are with me,
As you always were before.
—Sadly missed, lovingly remembered always — Your loving mother, Mrs. Agnes Swain; and brother Don.

TUCKER — In loving memory of our mother and grandmother Lydia who passed away on Nov. 7, 1971.
At twilight when twilight hour draws near,
And sunsett flames the sky,
We think of you, dear mother,
And the happy days gone by,
Thoughts of you come drifting back
Within our dreams to stay,
To know that you are resting
When the twilight ends the day.
—Always remembered by her loving family, her daughter, Arlene and Family (George, Greg, and Kenny) and by her son Wilf.

10 FUNERAL DIRECTORS

WE CARE
Dedicated to service
Sensible Prices
SANDS FUNERAL CHAPELS
VICTORIA 388-5155
SIDNEY 656-2932
COLWOOD 478-3821
DUNCAN 746-5215
LADYSMITH 245-2331
NANAIMO 753-2032
Your six community Chapels. Independent, Family Owned and Controlled. Sands since 1912.

McCALL BROS.
Funeral Chapels
1400 Vancouver Street
385-4465 — 385-4466 — 385-4467
Recommended by so many to relatives and friends . . . the Name is Assurance.
TUESDAY
DUNNETT, Mr. Charles A.
3:15 p.m.—FAMILY CHAPEL

THOMSON & IRVING
Funeral Chapel
Est. 1906—Formerly of Winnipeg
A Dignified and Understanding Service at Moderate Cost
PRE-NEED AT NEED
SHIPMENTS
1625 Quadra St. Phone 384-2612

CHAPLIN'S
FUNERAL CHAPEL
1155 Fort Street
Independently owned and operated. Offering dignified funeral service within the means of all.
384-5512 384-8626

HAYWARD'S CHAPEL
Ready to carry out the family's wishes, quietly, sympathetically, with efficiency and dignity.
386-3505
734 Broughton St.
REGINALD HAYWARD MGR.

FIRST MEMORIAL SERVICE
Undertakers for the Memorial Society of B.C. — 384-7041

11 MONUMENTAL

STEWART MONUMENTAL Works Ltd.
ESTABLISHED 1896
Memorial of Distinction
Marble fireplace and tabletops
1403 May St. 384-3452

MORTIMER'S MONUMENTS
ESTABLISHED 1877
"The Finest in Craftsmanship"
633 DAVID ST. 383-6421

12 FLORISTS

REAL FLOWERS FADE
but
Funeral Flowers expertly designed
THE MEMORY LASTS
WOODWARD'S FLORISTS
635 Fort 384-5614

15 COMING EVENTS AND MEETINGS

NORWAY HOUSE
1110 Hillside
Charity Bingo
TUES. NIGHT—7:30 P.M.
Admission $1
20 Games
6 Cards for $2
5 Extra Games
5 Cards for $1
Everyone Welcome

FOR GROUP OUTINGS
B.C. Hydro charters are economical fun, convenient
39 to 49-PASSENGER
DE LUXE COACHES FOR LONG-DISTANCE TRIPS
PHONE 382-9261

ENCORE! ANOTHER CRAIGDARROCH Boutique will be held Saturday, November 11, 9 a.m. to 5 p.m., at Craigdarroch Castle, Joan Crescent. Quality clothing for adults and children, cleaned, laundered, pressed and ready to wear. Also accessories. All proceeds to Victoria Conservatory of Music Bursary and Scholarship Fund.

DAY TOUR
On November 12th, leave V.I. depot at 8:00 a.m. to Vancouver. Tour Queen Elizabeth Park—Stanley Park—Gas Town. Lunch at Frank Bakers. Returns 7 p.m. $11.00 includes lunch. Call 385-4411 for reservations. Vancouver Island Coach Lines, 710 Douglas.

EVENING OPTIMIST
BINGO
Every Tues., 7:30 p.m.
Club Tango, 1037 View St.
16—$20 Games
3—$50 Games
20th Game Full Card
For $200
19 Good Neighbor Games
10 Door Prizes, $3 each at half-time
Admission $1 first card
25c each additional card
Limited free parking east side of building
5 extra games follow regular 20 games at 25c per card, with minimum pay-off $50 per game.
Free bus to town after last game.

PARISH
BINGO
Parish Hall, Langford
798 GOLDSTREAM AVE.
TUESDAY — 8 P.M.
15 GAMES
Free Admission, 5c Card
Minimum Prize $25
7th GAME — $50
ONE Final Game
FULL Card
$100 Prize

UNICEF
Have you bought your Unicef Christmas cards? Available at "The Y" on Courtenay Street. 383-6332.

RUMMAGE SALE, THURSDAY, November 9th, 10 a.m. The Inn, 1528 Cook Street. Chapter V. P.E.O. Sisterhood.

16 CATERING, BANQUET and RECEPTION ROOMS

CATERING SERVICE
For catering service anywhere in Victoria call 383-5433. Our specialty Ukrainian foods.

INQUIRE TODAY ABOUT OUR facilities for banquets, wedding receptions and staff parties. Plaza Restaurant, 1175 Douglas, 382-9631.

20 LOST AND FOUND

LOST — SUNDAY, NOV. 5, Breakwater area, 3-month-old puppy, black with brown markings, looks Shepherd, black leather collar, answers to "Yogi." Reward. 382-7765.

LOST: MAN'S SHEEPSKIN JACKet, between Regina Apartments and Town and Country, midnight, Nov 5. Phone 383-4410. Reward.

FOUND: PALE GINGER FEmale kitten, vicinity Johnson Street bridge, Saturday, phone 477-4814.

LOST: WHITE SHORT HAIR male cat, answers to Annie. 6 months. Esquimalt Plaza area. 383-6270.

LOST: VICTORIAN LARGE GOLD locket with original photos. Reward. Phone 592-4129 evenings.

LOST — DARK RIM GLASSES IN black case, lost near Vic High 388-5956 or 624 Battery St.

REWARD FOR RETURN OF teenagers suede purse, lost Saturday 4th, near Eatons. 592-7785.

LOST: MALE SAMOYED, ESQUImalt. Reward. 479-4990, after 6.

LOST YOUR PET? HOMES wanted, found. SPCA. 388-6627.

HAVE YOU LOST YOUR CAT? Homes wanted. CPL. 598-5731.

21 MALE HELP WANTED

ADVERTISEMENTS IN THIS CLASSIFICATION MUST COMPLY WITH THE BRITISH COLUMBIA HUMAN RIGHTS ACT SEE COLUMN 1

$600 PER MONTH
For six month training period applicants must:
1. Be over 21 yrs. of age
2. Have late model car
3. Have successfully completed Grade 12, if under 28 years of age
4. Have a desire to earn a better than average income.
BLOCK BROS. REALTY LTD. OFFERS:
1. Prelicencing classes.
2. Excellent sales training program.
3. Good opportunity for advancement.
4. Higher earnings than you have ever enjoyed before.
5. Guaranteed income for training period.
JOIN BLOCK BROS. FANTASTIC TEAM
To enquire phone Irwin Zicker 477-1841 Block Bros. Realty.

GENTLEMEN!
Let me teach you how you can earn executive income (commission plus bonus) selling Real Estate. Just for fun call me now, you may be pleasantly surprised how easy Real Estate can be with the right teacher. Eric Saffer — Sales Training Manager, Wall and Redekop Realty Ltd., 1820 Blanshard. 386-8321.

ALERT MAN CONVERSANT with wholesale automotive business able to handle counter work and necessary detail on his own, Salary commensurate with ability give details of past experience to Victoria Press, Box 163. Our staff have been advised of this ad.

WANTED: FULL TIME GARdener. Fully qualified and experienced in all aspects of garden care. Approximately 3-5 days a week. Top hourly wage to right man. Must have excellent references. Victoria Press Box 133.

WANTED IMMEDIATELY, TWO more auto body men capable of quality work. Permanent position to suitable applicants. Good remuneratioin. Apply Mr. N. Scott, John Meston Ltd., 932 Johnson St.

EXPERIENCED AUTOMOTIVE salesman for Nanaimo branch of Acklands Ltd. Must have 3-years experience in automotive sales service. Phone for an appointment, 384-1111.

STEADY EMPLOYMENT FOR energetic man to work on delivery and inside in meat processing plant Reply stating age, past work records, etc. to Victoria Press, Box 138.

IF YOU ARE A TRADESMAN OR small businessman whose business would benefit from good management, sales organization, and financial backing phone 386-0130 weekdays after 7 p.m.

SALESMEN TO CALL ON OR ALready calling on stores, restaurants, meat markets, etc., to sell well known quality meat line. Victoria Press Box 138.

EXPERIENCED SWIMMING pool installation and maintenance man wanted. Must know the chemistry of swimming pools. Apply Victoria Press, Box 177

EXPERIENCED PUMP MAN wanted. Must be able to size pumps for wells, install and repair most makes of water pumps. Apply Victoria Press, Box 177.

TENORS AND BASSES NEEDED for Christmas and spring concerts. Saanich Oratorio Choir. Phone Dr. Bradley, 384-1269.

LOST: BY YOUNG BOY IN HILLside shopping area. Bank book and U.S. currency. For holiday. Reward offered. 388-5292.

JOURNEYMAN BARBER WANTed for 2 weeks. 477-5866.

DIRECT SALES
Rawleigh Products, 592-9612

TRANS CANADA COMPANY
LARGE DISTRIBUTOR
Of important consumer material has need of men in downtown main office. The men selected will work under close supervision and will be trained at our expense in an interesting phase of merchandising, providing you meet our requirements you will receive a guarantee of
$600 PER MONTH
during initial training period. Sales experience not essential, biggest assets an applicant can have are good appearance, and a genuine desire to better himself. Car necessary.
Ingraham Hotel, Tues. Nov. 7, 12:30 sharp. Mr. Horn. No phone calls please.

A BETTER LIFE
A good, secure future can be yours. Our firm continues hard work to serve the public. We can, and will help you make a better than average income. Our program includes regular tutoring while studying, and organized assistance in the field when studies are completed. Be sure to check our commission split and numerous benefits before you make a decision.
FOR A CONFIDENTIAL INTERVIEW
CALL 388-6231
ISLAND PACIFIC REALTY
3200 Quadra

FORD MOTOR CREDIT CO. OF Canada Ltd. is accepting applications for training and employment in their Victoria Branch office. The company has 21 branches across Canada and growth potential is excellent. Sales finance experience and a good educational background is an asset. Only people with a sincere desire to progress in the company and who will accept transfer need apply. Please forward a brief resume of education and work history to Room 117—645 Fort.

UNEMPLOYED STUCCO MAN TO see job. 1609 Amphion Street before 11:00 a.m.

25 MALE OR FEMALE HELP WANTED

ADVERTISEMENTS IN THIS CLASSIFICATION MUST COMPLY WITH THE BRITISH COLUMBIA HUMAN RIGHTS ACT SEE COLUMN 1

HANSARD
THE OFFICIAL REPORT OF DEBATES IN THE PROVINCIAL LEGISLATURE OF BRITISH COLUMBIA
Will have several openings for transcribers and editors early in January. The positions will initially involve the production of the daily Hansard for the spring session of the Legislature, with a possibility of some permanent positions. Transcribers should have good typing speeds on electric machines, experience in transcribing from tape-recorded dictation or conference proceedings, an interest in public affairs and a better-than-average vocabulary and knowledge of spelling. Editors should preferably have some experience in copy editing, good vocabulary and spelling, and wide general knowledge. Speed and accuracy will eventually be important skills in editing Hansard transcripts. All these positions will involve a considerable amount of evening work during the session. Salaries within a predetermined range will depend on experience and aptitude. Interviews will be held beginning in late November. Applications in writing, stating full details of previous employment and relevant experience, should be sent to M. L. Chazottes, Chief of Hansard, Room 343, Parliament Buildings, Victoria, B.C.

STEP UP TO A BETTER FUTURE
Do you want financial security and independence? Let me show you how you can earn thousands of dollars selling Real Estate. An interview today could change your entire future. If selected you will be given complete on-the-job training in a program which is considered one of the best in the Real Estate industry. It includes field work, study courses, as well as formal schooling. Through this program men and women without any prior experience have become successful sales people. For further information and an interview call Eric Saffer, recruiting and sales training manager, Wall and Redekop Realty Ltd., 1820 Blanshard Street, 386-8321.

"REALTORS"
JACK MEARS
OAK BAY REALTY LTD.
is still expanding and we have space available in both our Downtown and Oak Bay Offices. We offer an excellent commission split plus bonuses, non-competitive, highly trained and considerate management. Congenial colleagues. For a confidential interview call:
JACK MEARS 598-3321
GEORGE BLACKBURN 386-2291
JACK MEARS
OAK BAY REALTY LTD.

CAREER IN REAL ESTATE
If you are sales minded, intelligent and tired of dull routine, dial 598-1413 for recorded message on the facts. Jack Mears Oak Bay Realty Ltd., 727 Johnson Street.

REAL ESTATE CAREER
If you are now selling a service or product and are unhappy with your income, consider a Real Estate Career. To selected applicants we offer a GUARANTEED EARNINGS PLAN. Requirements—Ambition, good health, late model car—Age 21-45. Interviews by calling 386-3231.
BLOCK BROS. REALTY LTD.

INTERNATIONAL AFFILIATED soap company expanding in West Canada seeking management and management trainees. Ladies wear for ladies also available. Commission, bonuses and overrides. Training provided. Call 382-5787 to view marketing program and arrange for personal interview; 2-5 p.m. Monday, Tuesday, Wednesday.

A LARGE CANADIAN FIRM REquires men and women to fill sales and management positions in Victoria. Incomes can range from $700 to $1500 per month. Experience not required. Full training is provided. For interview phone Mr. Blanchard, 382-9231 Tuesday, Wednesday, 10 to 5 p.m.

MAN OR WOMAN WITH ESTablished direct sales crew or man or woman capable of organizing direct sales crew for interview. Contact Mr. J Cook, Tuesday, 9-5 at Paul's Motor Inn either by phone or in person.

CARETAKERS FOR 28-SUITE apartment block. Downtown location. Light duties. Suit retired couple. Reply giving experience Victoria Press, Box 153.

LICENSED REALTORS
We require two licensed real estate sales people. For confidential interview contact Frank Marshall at 385-8784. Douglas Realty Ltd.

RESIDENT CARETAKER FOR small apartment block, central location over 45 preferred. Victoria Press Box 173.

IF YOU CAN CLOSE
I want to talk to you Phone 385-3909 9 a.m.-6 p.m.

NEED TUTOR MATH 12, HIGH school or university student 477-5330, after 5 p.m.

SELL IT FAST WITH A CLASSIFIED AD

26 FEMALE HELP WANTED

ADVERTISEMENTS IN THIS CLASSIFICATION MUST COMPLY WITH THE BRITISH COLUMBIA HUMAN RIGHTS ACT SEE COLUMN 1

LADIES!
Let me teach and show you how you can earn executive income (commission plus bonus) selling Real Estate. Just for fun call me now, you may be pleasantly surprised how easy Real Estate can be with the right teacher. Eric Saffer — Sales Training Manager, Wall and Redekop Realty Ltd., 1820 Blanshard, 386-8321.

CANADIAN INDEMNITY COMPANY
Requires an experienced senior for the automobile underwriting department with experience in all facets of the automobile insurance business. Either company or agency experience essential. Please apply in writing to Mr. R. F. Baxter, The Canadian Indemnity Company, 916-1175 Douglas St., Victoria.

DRAPERY SALES
Experienced saleslady with car required immediately to serve clients in Victoria and vicinity. Must have proven sales background and be able to organize time profitably. Income based on salary and commission. For further details, please write Victoria Press, Box 174, including age and experience.

WANTED: HOUSEKEEPER TO take full charge of private home. Must be good cook for period from December 15-January 31. Pay $450.00. If satisfactory will consider permanent employment. Live in preferred. Victoria Press, Box 133.

AVON CALLING
Many Avon Representatives earn an estimated $40 a week or more with no prior sales experience. You can too! Call Mrs. S. Burkinshaw 384-7345.

LAUNDRY WORKER REquired. For Friday, Saturday and Sunday in large private hospital. Hours are 9 a.m.-4 p.m. Apply in person to Miss Dundas. 3690 Richmond Rd.

LAW FIRM REQUIRES SENIOR secretary with typing, shorthand and experience in bookkeeping, good salary to commence. Reply, giving full particulars, to Victoria Press, Box 685.

GENERAL SECRETARY, PARTtime, Victoria Community Arts Council. Bookkeeping, general office procedures, Liaison work. Write resume Victoria Press, Box 159.

REQUIRED IMMEDIATELY, two experienced legal secretaries, one experienced in conveyancing and mortgages and one experienced in company work. Phone 382-7246.

MATURE EMPLOYEE TO TAKE charge of auto body office. Good starting salary for 5-day week, permanent position. Apply Victoria Press, Box 176.

REGISTERED OR GRADUATE nurse for day shift in large private hospital. Apply in person to the Matron, Richmond Heights Hospital, 3690 Richmond Road.

EXPERIENCED NURSES' AID, 3 p.m.-11 p.m. shift. Friday through Tuesday. Apply in person, Royal Oak Private Hospital, 4353 Glanford Avenue.

EXPERIENCED HAIRSTYLIST for steady part-time work, needed immediately. Also two girls for Christmas and New Year's. 382-6611, 658-8870.

TYPIST AND LIGHT HOUSEkeeping, part-time, 12 hours week. Apply Victoria Press Box 178, stating age, experience and salary expected.

EXPERIENCED BOOKKEEPER and typist, answer telephone, counter, experience in glass business an asset. Apply Victoria Glass Co., 360 Bay. 388-4811.

CSAC REQUIRES 2 MORE PERsonnel for inventory crew. Must be able to work irregular hours and also free to travel. Inquire Thursday 10-3, 383-3213.

WANTED: HOUSEKEEPER, A good job for the right person. Victoria Press Box 154.

ESQUIMALT AREA— RELIABLE student to take over mother's daily duties after school. 383-1780.

MATURE LIVE IN HOUSEKEEPer for elderly lady. Small pleasant home. 384-2919 mornings.

INSURANCE GIRL FRIDAY with knowledge of personal lines. Phone 386-7508.

OCCASIONAL EVENING BABYsitter wanted Tracey Street area. 479-3964.

EXPERIENCED BANK TELLER required to work Saturdays only. Mr. Chambers, 388-7802.

APPRENTICE WANTED FOR beauty salon. No experience necessary. 598-2922.

FREE ROOM AND BOARD PLUS — for girl over 19 to help with housework. 383-7422.

R.N. OR GRAD NURSE FOR weekend day relief at private hospital. Apply 1450 Hillside.

RELIABLE WOMAN FOR domestic duties, 9-12 daily, Monday to Friday. 592-1464.

DOWNTOWN BANK REQUIRES experienced part-time teller. Phone 384-1171.

MATURE WOMAN FOR BOOK store. Victoria Press, Box 126.

27 TEACHERS WANTED

ADVERTISEMENTS IN THIS CLASSIFICATION MUST COMPLY WITH THE BRITISH COLUMBIA HUMAN RIGHTS ACT SEE COLUMN 1

SCHOOL DISTRICT No. 72
CAMPBELL RIVER
Surge Narrows Elementary
Enrollment is 10 pupils in Grade 1-7.
Isolated—Access by air
For immediate placement written applications accompanied by District Superintendents' reports are to be mailed to:
District Superintendent,
940 Alder St.,
Campbell River, B.C.

29 SITUATIONS WANTED MALE

DUTCH LANDSCAPER
Complete gardening and landscaping service including cleanup, rearranging, pruning, tree removal, rock walls, stone work, fencing, decorative carpentry, supply of nursery stock, designs, etc. 386-1541.

MATURE MAN WITH 22 YEARS general drafting experience. Technically oriented. Supervisory ability, interested established progressive companies, related fields. Please reply to T. B. Hudson, 2924 Lindsay Drive, Calgary, Alberta. T3E 6A8.

YOUNG MAN IN LATE THIRties interested in employment or association in small business. Available immediately. Good references. Victoria Press Box 116.

2 JOURNEYMEN PAINTERS, 40 years' combined experience, will work for any fair wage. You name your price. Try us. 384-3434, 478-1254.

BUILD-REPAIR-REMODEL
Additions, alterations, kitchens, bathrooms, panelling, insulating, drains, etc. 386-9930.

PAINTING HOUSES, STORES, restaurants, motels, hotels. Low Christmas rates. Fences built. 384-0827.

CARPENTER, 20 YEARS EXPErience, seeks part-time work. Phone 477-3759.

HOUSE REPAIR WORK WANTed, by experienced carpenter. Phone 658-8167.

PAINTER
Clean tradesman. Big or small jobs. Interior. 477-2555, 592-9520.

STUDENT WITH TRUCK. ANYthing disposed. $6.50 a load. 383-0428.

ODD JOBS, BRICKWORK, stone, carpentry, painting, truck available. 479-7955.

CARPENTRY AND REPAIR work wanted. 598-5665.

DOING DRAIN TILE, CEMENT work, painting, odd jobs. 383-1507.

31 SITUATIONS WANTED MALE OR FEMALE

CALGARY COUPLE
Experienced in property management wish to relocate in Victoria. Please reply Supt. 1A-130-26th Avenue S.W., Calgary, Alberta.

WELFARE MOTHERS AVAILable for house cleaning. Welfare men need odd jobs. Self-Help Society, 388-4179.

EXPERIENCED BOOKKEEPER to trial balance and general office work. Victoria Press, Box 171

LOVING INFANT AND CHILD care. Any shift. 384-0638.

32 TRADE SCHOOLS

TRAINEES WANTED
IBM Keypunch
Computer Programming
N.C.R. Machine Accounting
For appointment phone McKay Career Training. 384-0912.

33 BANDS, MUSICIANS AND ORCHESTRAS

OPEN FOR ENGAGEMENTS
Versatile pianist organist. Returned from Alaskan Cruises. Will play for clubs, weddings and parties. 384-7967.

NEEDED, GUITAR OR ORGAN player, must have experience and vocal ability and good equipment. Phone 385-1534.

WEDDINGS . . . SPECIALIZED music by J.G.A.. 478-2468.

36 BUSINESS SERVICES AND DIRECTORY

Accounting Service

GOOD ACCOUNTING RECORDS are the backbone of all businesses. WE specialize in business accounting, taxation and administration. All work guaranteed.
SIMKIN ACCOUNTING SERVICE
31A Cadillac Building
386-7074

Blasting

INSURED BLASTING. RESIDENtial and commercial. Reasonable rates. 478-1819 or 478-6748.

Books

POOR RICHARD'S USED BOOKS
Bought — Sold — Exchanged
923 Fort. 384-4411, 106 W. Burnside

Bulldozers

HENSON BULLDOZING LTD.
Loading, hauling, excavating and backfilling. Gravel, topsoil and fill. Land clearing and burning. Specializing in subdivision developments. Free estimates. Phone 479-4234.

"I DIG YOU" T. HARPER EXcavation. 478-7465 evenings and when the birds rise.

Carpenters

INTERIOR AND EXTERIOR renovations, custom cabinets, ceramic tile, floor laying, carpeting, wood panelling, drywall, rumpus rooms, carports, framing, stairs, etc. Free estimates $4.50 hourly or contracts. 388-9646.

WE SPECIALIZE IN HOME REpairs, renovations, garages, etc. Expert workmanship at reasonable rates. Free estimates. 598-1241.

D. A. SMITH
Remodelling, renovations or general repairs. Free estimates. 386-8002.

G. C. LUNEY
Alterations, repairs, additions. Estimates 477-2470 after 6

GOOD FINISHER NEEDS WORK. Cabinets a specialty. 20 years experience. 658-8767.

QUALITY WORK AT REASONable rates. Additions, renovations Estimates, plans. Glover, 656-3745

RENOVATIONS, ADDITIONS, framing, finishing, cabinets. By hour or contract. 478-6267.

CARPORTS, SUNDECKS, REC. rooms, additions, small repairs. 477-8543, after 6.

SMALL JOBS MY SPECIALTY
Howie 478-4705, 478-2633

COMMUNITY SERVICES INFORMATION DIRECTORY

Adoption, Foster Care, Child Protection, Unmarried Parents:	
— Victoria, Oak Bay, Esquimalt, Saanich and Central Saanich	382-5121
— View Royal, Langford, Colwood, Sooke	478-5516
— Sidney, North Saanich, Gulf Islands	656-3941
Alcoholism	383-0415
Birth Control	384-0571
Cool Aid	383-1951
Crisis Line (24 Hours)	386-6323
Cowichan Crisis Line	748-8134
Day Care, Family and Marriage Counselling	382-5121
Emergency numbers, see the inside cover of the Telephone Directory:	
Environmental Centre	388-9832
Family Allowance, Old Age Security and Guaranteed Income Supplement	388-3631
Financial Assistance (Social Allowance and Supplement to Old Age Security):	
— Victoria	384-0571
— Saanich	385-4451
— Oak Bay, Esquimalt, Langford, Colwood, Sooke	478-5516
— Sidney, Central and North Saanich Gulf Islands	656-3941
Greater Victoria Assoc. for Retarded	382-4212
Handyman Service to Senior Citizens	383-7515
Homemaker	382-5135
Legal Aid — Criminal	386-1465
— Civil	382-6111
Saanich Mental Health Centre	479-1602
Victoria Mental Health Centre	382-6111
Public Health (Pre-Natal, Well Baby, Immunization and V.D. Clinics; School Health Services; Sanitation Services):	
— Victoria, Esquimalt	384-0571
— Saanich, View Royal	386-3251
— Oak Bay	598-3311
— Langford, Colwood, Metchosin	478-1757
— Sidney	656-1188
— Sooke	642-3122
— Ganges	537-5424
School Districts	
Community Information Officer	592-1211
No. 61 — Oak Bay, Esquimalt, Saanich, City of Victoria	592-1211
No. 62 — Langford, Colwood, Metchosin, Port Renfrew	478-1781
No. 63 — Rural Saanich, Central Saanich, North Saanich, Sidney	656-1111
Services for the Elderly	388-4268
Suicide Prevention	386-6304
Information on Community Health, Welfare, Recreational, Educational and Cultural Services	383-3133
Volunteer Bureau	383-4424

Published Daily as a Public Service

Carpet Cleaning

MODERN RUG CLEANING DEmands modern methods. For in-home or in-office rug or upholstered furniture cleaning we have acquired two new machines that cut drying time to 1½ hours! Call the CARPETORIUM for a FREE estimate at 384-4125.

J. AND C. CARPET CLEANING
Pre-Christmas special, save 25% on all carpet cleaning now till Dec. 24. Example: 9x12 Reg. $11, now only $8.25 Free estimates, free pickup and delivery. Please phone 386-9103.

Carpets and Linoleum

PROPYLON HARDTWIST
Four colors Special $9.50 sq. yd.
LUXURIOUS NYLON SHAG
Now Only $10.95 Sq. Yd.
NYLON PLUSH Only $3.95 Sq. Yd.
HOURIGAN'S
CARPETS AND LINOS LTD.
715 PANDORA AVE. 386-2401

CARPET TREND
BROADLOOM $2.95 to $16.95 sq. yd. Thousands of yards to choose from.
386-7501

PARKER JOHNSTON LTD.
1314 Broad Street 382-9181

CARPET TAILOR. CARPETS INstalled and repaired. 384-8264.

Cement

WEST COAST
CEMENT FINISHING
388-6960

GERDA CEMENT FINISHING. Basements, sidewalks, driveways, etc. 479-4756.

DRAINS — CEMENT — SEWERS
384-8306 Frank Politano 383-3495

ALL VAN ISLE CEMENT Finishing Ltd. All types. 383-6508.

Chimney Cleaning

COMPLETE CLEANING OF chimney, furnace and vents. Reasonable rates. 385-4131.

Cleanup Services

LET ME CLEAN YOUR YARD, basement, garage and attic for the usable articles or bottles or anything you wish to pay me with. I also do excellent gardening, landscaping, tree and hedge trimming. Car removal, house painting, roofing, and general maintenance. Gutter work, residential and commercial daily and weekly disposal service. Also will buy any article of use. Will move anything anywhere for very low fee. No charge for distance. Call "Ollie." 385-1661.

PROMPT AND EFFICIENT cleaning of yards, leaves, gutters, window cleaning and hauling away of miscellaneous debris. Call Larry, 388-6373 after 6 p.m., 382-4627.

NO CHARGE AND UP
Two young responsible men have large truck. Basement, attics, composts, etc. Very reasonable Bob's, 386-2451 anytime.

A-1 CLEAN UP SERVICE
General cleaning, hauling inside and out. Building and all repairs. Trees pruned. Satisfaction guaranteed. 382-0438.

SERVEWELL SERVICES.
DROP-A-BOX
You fill it, or 1-ton or 3-ton truck. Rick O'Dell, 479-2858, 479-2861.

$3.50 AND UP
Specializing in small jobs.
386-7316

IMMEDIATE CLEAN UP SERvice. Large truck. 384-1755, 386-7225.

ALLANSON'S EMPHASIZES quality and prompt service. Call us anytime, 386-0322.

A. G. PERSCONAL CLEANUP Minimum $2.50. 479-4067 after 6 p.m.

MAN WITH PICK-UP, SMALL clean-ups, anytime. 478-7908.

HALF-TON TRUCK READY TO work. Reasonable rates. 383-3577.

Contractors

DESIGN—RENOVATIONS
382-3421
Pacific Coast Insulation and Roofing Co. Ltd.

WHEATON CONSTRUCTION LTD.
Design, Build and Renovate
382-2159

ATTRACTIVE AND PRACTICAL. Remodel your bathroom and kitchen cupboards with easy-to-care-for arborite. Days, 477-5114; evenings, 382-9022 or 592-1482.

COULTER AND ASSOCIATES CONSTRUCTION LTD.
Complete building service. Free estimates. Office. 386-1636.

W. CAMPBELL LTD.
General Contractors
Building Consultants
479-3904

Classified—Victoria's Largest Proven Market Place—Where Your Articles Sell Faster! Cost Less to Sell—386-2121

NOTICE OF COPYRIGHT
Full, complete and sole copyright in any advertisement produced by Victoria Press Ltd. is vested in and belongs to, Victoria Press Ltd.; provided, however, that copyright IN THAT PART AND THAT PART ONLY of any such advertisement consisting of illustrations, borders, signatures or similar components which is, or are, supplied to Victoria Press Ltd. by the advertiser in the form of engravings, matrices, casts, etc., and incorporated in said advertisement shall remain in and belongs to the advertiser.

CLASSIFICATION INDEX

VITAL STATISTICS
1 Births
8 Card of Thanks
5 Deaths and Funerals
9 In Memoriams
10 Funeral Directors

NOTICES
14 Announcements
16 Catering, Banquets and Reception Rooms
20 Lost and Found
15 Coming Events and Meetings
11 Monumentals
18 Places to Visit
17 Restaurants

EMPLOYMENT
26 Female Help Wanted
21 Male Help Wanted
25 Male or Female Help Wanted
30 Situations Wanted Female
29 Situations Wanted Male
31 Situations Wanted Male or Female
27 Teachers Wanted

BUSINESS SERVICES AND DIRECTORY
36 Business Services and Directory

PERSONAL SERVICES
33 Bands, Musicians and Orchestras
40 Business Personals
43 Dancing
42 Education
71 Music Teachers
39 Personals
32 Trade Schools
38 Travel

MERCHANDISING
83 Aircraft
117 Antiques
78 Bicycles
80 Boats and Marine
65 Building Supplies
93 Cameras, Supplies and Photo Finishing
127 Chicks, Poultry, Hatching Eggs, Supplies
135 Farm Implements
12 Florists
60 Fuel
97 Furniture
123 Garden Supplies
99 Groceries, Meat and Produce
130 Heavy Equipment and Machinery
128 Livestock, Supplies and Events
100 Miscellaneous for Sale
103 Miscellaneous Wanted
109 Miscellaneous to Rent
77 Motorcycles
70 Musical Instruments
125 Pets and Supplies
96 Ranges, Stoves and Furnaces
92 Sporting Goods
115 Swaps
63 Timber
93 TV, Stereo, Radio Sales and Service
112 Wanted to Rent, Miscellaneous

AUTOMOTIVE
164 Auto Body Work and Painting
162 Auto Repairs, Service and Towing
168 Campers and Trailers
166 Cars and Trucks Wanted
150 Cars for Sale
151 Foreign Import and Sports Cars
169 Mobile Homes and Parks
149 New Car Directory
160 Parts, Accessories
158 Tires
154 Trucks and Buses
156 U-Drive and Auto Washing

ACCOMMODATION
185 Convalescent and Rest Homes
175 Hotels
178 Summer Resorts
181 Tourist Accommodation

RENTAL
201 Apartments to Rent, Furnished
200 Apartments to Rent, Unfurnished
203 Apartments Wanted
206 Duplexes to Rent
207 Duplexes Wanted to Rent
202 Furniture to Rent
215 Halls, Warehouses, Stores and Offices to Rent
197 Housekeeping Rooms to Rent
199 Housekeeping Rooms Wanted
211 Houses to Rent, Furnished
210 Houses to Rent, Unfurnished
212 Houses Wanted to Rent
190 Room and Board
191 Room and Board Wanted
193 Rooms to Rent
194 Rooms Wanted

FINANCIAL
155 Automobile Financing and Insurance
233 Mortgage Loans and Insurance
234 Mortgages for Sale
230 Personal Loans and Insurance
235 Wanted to Borrow

REAL ESTATE
280 Acreage for Sale and Wanted
240 Business Opportunities
241 Business Opportunities Wanted
300 Churches
247 Commercial or Industrial Properties
258 Condominiums and Townhouses
253 Country Homes and Properties
270 Exchange Real Estate
290 Farms for Sale and Wanted
263 Garages for Sale, Rent, Wanted
293 Gulf Islands Properties
250 Houses for Sale
265 Houses Wanted to Buy
295 Listings Cancelled
268 Listings Wanted
271 Lots for Sale
294 Mainland and Out of Province Properties
273 Property for Sale
274 Property Wanted
244 Revenue Property
245 Revenue Properties Wanted
285 Up-Island Properties
256 Waterfront Properties

Sex on television is here ...
Toronto community-programmi...
The world TV premieres ...
movies I Am Curious Yellow ...
curred recently on CITY and ...
Cuts were made in Yellow, ...
uncut and so will Yellow when ...
Happy news (passed on by ...
ing season, there will be a se...
show for news and documen...
awards will be on one progr...
have a 90-minute of their own...
and columnists choosing the ...
been getting the short end of ...
public likes the show, they may ...

BUREAU OF USELESS INFORMATION: Saturday's answer—A decade ago, two of television's most popular series were Dr. Kildare and Ben Casey. Richard Chamberlain was Kildare, Raymond Massey played Dr. Gillespie, Vince Edwards was Ben Casey an Sam Joffe portrayed Dr. Zorba. Wasn't that easy?
Today's question may not be quite as easy. You should have little You should have little the three trouble remembering the three (and I mean three, not two) main stars of Man from U.N.C.L.E. but you may have considerable difficulty recalling who was the Girl from U.N.C.L.E. and who played her male aide. Answers Wednesday.

Tuesday H...

C 4:00 p.m.—Most progra... coverage of the U.S. election, ... start at 4 p.m. while Channels ... and Channel 11 interrupts its ... reports. Channels 8 and 9 ha... special coverage.
WARNING: Coverage m... early as 8 p.m. on Channels 2... films may fill the gaps. Th... from 11:50 p.m. onward, as ... at best.
CABLE 10—7:00 p.m., Vi... Hobbyist show; 7:30, Cyril ... ners; 8:00, Victoria Outdoors... ton; 8:30, Project Travel; 9:00...

Tuesday...

9:30 a.m.—Holiday for S... Gras suspense), Keenan Wyn... who celebrated all year and ... he borrowed—4.
12:00 noon—Paris Mod... ticomedy), Paulette Goddard ... A frightened model is a panic...
12:45 — Monkey on M... drama), Cameron Mitchell, ... imagine, but still pretty good...
C 7:30—The Other Man ... Joan Hackett. One of the be... ies—13.
C 11:50—Sallah (1967 Isra... of interest because the cas... Roof's Chaym Topol—2.
C 12:00—Mating Game ... Randall, Debbie Reynolds. ... terest—4.
C 12:00—The King and ... Gable). One of the dullest ... ever happens. Period—6, 8.
C12:00—El Greco (terrib... rer. If you think the world i... this: someday someone is g... on the life of Andy Worhol—...
12:00—Road to Singapo... and Bing Crosby). If the ... Hope may stay home this C... victims: the taxpayers—12.
12:30 a.m.—Cargo to Ca... tine at best), Broderick Cra... know what the cargo is but ... Emery Barnes—13.

Tuesda...

NOTE: All U.S. radio ... cover the voting from 4 p.m ... 7 p.m.
8:00 p.m.—The UN D... comes to radio: the New Je... rocha and Marilyn Horne w... and Lutoslawski—CBU-FM ...
C—Color.

36 BUSINESS SERVICES AND DIRECTORY

Contractors

FEATURE KITCHEN and Home Improvement Centre
2610 DOUGLAS ST.
Vanc. Island's only EXCLUSIVE kitchen and REMODELING CENTRE
Additions, renovations kitchens, vanities.
FREE ESTIMATES
LET US design your home improvement needs to fit your budget.
PHONE 385-4921.

SIMPSONS-SEARS
CITATION
KITCHEN CABINETS
Let our planning and design experts plan your "Dream Kitchen". Superbly crafted cabinets in luxurious hard wood finishes. Phone for free no-obligation estimate. When you remodel rely on the experts at
SIMPSONS-SEARS
388-9111

Alterations—Repairs—Cabinets
WILLIAMS, BRAY AND WILLIAMS LTD.
853 CORMORANT ST. 386-7...

FARMER CONSTRUCTIO...
Design — Renovations
388-5121

FRAMING, RENOVATIONS, A... ditions, kitchens and repai... Phone Alright Builders. 479-1160.

FRAMING, FINISHING, ALTE... ations, kitchen cabinets. 388-5639.

-2121

BUSINESS SERVICES AND DIRECTORY

Carpet Cleaning

...DERN RUG CLEANING DE... ...nds modern methods. For in... ...e or in-office rug or upholster... ...furniture cleaning we have ac... ...red two new machines that cut ...ing time to 1½ hours! Call the ...RPETORIUM for a FREE es... ...ate at 384-4125.

...AND C. CARPET CLEANING ...-Christmas special, save 25% ... all carpet cleaning now till ... 24. Example: 9x12 Reg. $11, ...y only $8.25 Free estimates, ... pickup and delivery. Please ...ne 386-9103.

Carpets and Linoleum

PROPYLON HARDTWIST ...ur colors Special $9.50 sq. yd. LUXURIOUS NYLON SHAG Now Only $10.95 Sq. Yd. ...LON PLUSH Only $3.95 Sq. Yd. HOURIGAN'S CARPETS AND LINOS LTD. PANDORA AVE. 386-2401

CARPET TREND ...OADLOOM $2.95 to $16.95 sq. ... Thousands of yards to choose ...m. 386-7501

PARKER JOHNSTON LTD. ...4 Broad Street 382-9181

...RPET TAILOR. CARPETS IN... ...lled and repaired. 384-8264.

Cement

WEST COAST CEMENT FINISHING 388-6960

...ERDA CEMENT FINISHING. ...sements, sidewalks, driveways, ... 479-4756.

...RAINS — CEMENT — SEWERS ...-8306 Frank Politano 383-3495

...L VAN ISLE CEMENT ...ishing Ltd. All types. 383-6508.

Chimney Cleaning

...OMPLETE CLEANING OF ...imney, furnace and vents. Rea... ...nable rates. 385-4131.

Cleanup Services

...ET ME CLEAN YOUR YARD, ...sement, garage and attic for the ...uable articles or bottles or any... ...ing you wish to pay me with. I ...so do excellent gardening, lands... ...ping, tree and hedge trimming. ...r removal, house painting, roof... ...g, and general maintenance. ...atter work, residential and com... ...ercial daily and weekly disposal ...rvice. Also will buy any article ... use. Will move anything any... ...here for very low fee. No charge ...r distance. Call "Ollie." 385-1661.

...ROMPT AND EFFICIENT ...eaning of yards, leaves, gutters, ...ndow cleaning and hauling away ... miscellaneous debris. Call ...rry, 388-6373 after 6 p.m., ...2-4627.

NO CHARGE AND UP ...wo young responsible men have ...rge truck. Basement, attics, ...mposts, etc. Very reasonable ...ob's. 386-2451 anytime.

A-1 CLEAN UP SERVICE ...eneral cleaning, hauling inside ...d out. Building and all repairs. ...rees pruned. Satisfaction guaran... ...ed. 382-0438.

SERVEWELL SERVICES. DROP-A-BOX ...You fill it, or 1-ton or 3-ton truck. ...ck O'Dell, 479-2858, 479-2861.

$3.50 AND UP Specializing in small jobs. 386-7316

...MMEDIATE CLEAN UP SER... ...ce. Large truck. 384-1755, ...6-7225.

...LLANSON'S EMPHASIZES ...uality and prompt service. Call ... anytime, 386-0322.

...G. PERSCONAL CLEANUP ...inimum $2.50. 479-4067 after 6 ...m.

...AN WITH PICK-UP, SMALL ...ean-ups, anytime. 478-7908.

...ALF-TON TRUCK READY TO ...ork. Reasonable rates. 383-3577.

Contractors

DESIGN—RENOVATIONS 382-3421 Pacific Coast Insulation and Roofing Co. Ltd.

WHEATON CONSTRUCTION LTD. Design, Build and Renovate 382-2159

...TTRACTIVE AND PRACTICAL. ...emodel your bathroom and kitch... ...n cupboards with easy-to-care-for ...rborite. Days, 477-5114; evenings, ...2-9022 or 592-1482.

COULTER AND ASSOCIATES CONSTRUCTION LTD. ...omplete building service. Free ...stimates. Office. 386-1636.

W. CAMPBELL LTD. General Contractors Building Consultants 479-3904

...Y SERVICES ...N DIRECTORY

...d Protection.

...squimalt, Saanich 382-5121
...d, Colwood, Sooke 478-5516
...ch, Gulf Islands 656-3941
... 383-0415
... 384-0571
... 383-1951
... 386-6323
... 748-8134
...rriage Counselling 382-5121
...the inside cover of ...ry:
... 388-9832
...age Security and ...pplement 388-3631
...al Allowance and ...e Security):
... 384-0571
... 385-4451
...t, Langford, Col... 478-5516
...d North Saanich 656-3941
...r Retarded 382-4212
...ior Citizens 383-7515
... 382-5135
... 386-1465
... 382-6111
...ntre 479-1602
...entre 382-6111
..., Well Baby, Im... ...Clinics; School ...tation Services):
... 384-0571
...al 386-3251
... 598-3311
... Metchosin 478-1757
... 656-1188
... 642-3122
... 537-5424
...on Officer 592-1211
...malt, Saanich, ... 592-1211
...od, Metchosin, ... 478-1781
...Central Saanich, ...y 656-1111
... 388-4268
... 386-6304
...y Health, Welfare, ...onal and Cultural ... 383-3133
... 383-4424
...s a Public Service

—386-2121

Bruce Lowther

Sex on television is here to stay, thanks to the new Toronto community-programming station CITY-TV.

The world TV premieres of the sexplicit Swedish movies I Am Curious Yellow and I Am Curious Blue occurred recently on CITY and no protests were received. Cuts were made in Yellow, shown first, but Blue ran uncut and so will Yellow when the two are rerun shortly.

Happy news (passed on by Mike Adamson): this coming season, there will be a separate TV Emmy awards show for news and documentaries. The entertainment awards will be on one program but the newsmen will have a 90-minute of their own with about 40 TV critics and columnists choosing the winners. Newsmen have been getting the short end of the Emmy stick but, if the public likes the show, they may finally be respectable.

BUREAU OF USELESS INFORMATION: Saturday's answer—A decade ago, two of television's most popular series were Dr. Kildare and Ben Casey. Richard Chamberlain was Kildare, Raymond Massey played Dr. Gillespie, Vince Edwards was Ben Casey an Sam Joffe portrayed Dr. Zorba. Wasn't that easy?

Today's question may not be quite as easy. You should have little You should have little the three trouble remembering the three (and I mean three, not two) main stars of Man from U.N.C.L.E. but you may have considerable difficulty recalling who was the Girl from U.N.C.L.E. and who played her male aide. Answers Wednesday.

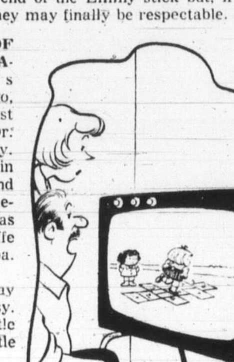

"Looks like the local stations are trying everything to fill that extra half hour."

Tuesday Highlights

C 4:00 p.m.—Most programs are wiped out today by coverage of the U.S. election. Channels 4, 5 and 7 are to start at 4 p.m. while Channels 2, 6 and 12 join in at 5 p.m. and Channel 11 interrupts its regulars with frequent short reports. Channels 8 and 9 have not announced plans for special coverage.

WARNING: Coverage may end early (possibly as early as 8 p.m. on Channels 2 and 6) and movies or short films may fill the gaps. The times of the late movies from 11:50 p.m. onward, as listed below, are tentative at best.

CABLE 10—7:00 p.m., Virginia Adrian and the Island Hobbyist show; 7:30, Cyril Large and Chess for Beginners; 8:00, Victoria Outdoorsman, sailing with Mike Watton; 8:30, Project Travel; 9:00, Helen Bierness.

Tuesday Movies

9:30 a.m.—Holiday for Sinners (bearable 1952 Mardi Gras suspense), Keenan Wynn, Gig Young. I know a guy who celebrated all year and then, when it came to Lent, he borrowed—4.

12:00 noon—Paris Model (atrocious 1953 romanticomedy), Paulette Goddard,, Eva Gabor. Brucie's Law: A frightened model is a panickin' mannequin—13.

12:45 — Monkey on My Back (1957 Barney Ross drama), Cameron Mitchell. Dressed up a lot from fact, I imagine, but still pretty good—6, 8.

C 7:30—The Other Man (1970 chiller), Roy Thinnes, Joan Hackett. One of the better early made-for-TV movies—13.

C 11:50—Sallah (1967 Israeli comedy). New to me but of interest because the cast is led by Fiddler on the Roof's Chaym Topol—2.

C 12:00—Mating Game (1959 romanticomedy), Tony Randall, Debbie Reynolds. Not new to me and of no interest—4.

C 12:00—The King and Four Queens (1956 Clark Gable). One of the dullest movies of all time; nothing ever happens. Period—6, 8.

C12:00—El Greco (terrible 1966 biography), Mel Ferrer. If you think the world is in bad shape now, consider this: someday someone is going to make a movie based on the life of Andy Worhol—7.

12:00—Road to Singapore (amusing 1940 Bob Hope and Bing Crosby). If the Vietnam war is really over, Hope may stay home this Christmas to entertain its real victims: the taxpayers—12.

12:30 a.m.—Cargo to Capetown (1950 sea action, routine at best), Broderick Crawford, John Ireland. I don't know what the cargo is but I know who missed the boat: Emery Barnes—13.

Tuesday Radio

NOTE: All U.S. radio stations can be expected to cover the voting from 4 p.m. onward. The CBC joins in at 7 p.m.

8:00 p.m.—The UN Day Concert recently on TV comes to radio: the New Jersey orchestra, Alicia de Larrocha and Marilyn Horne with music by Ravel, Brahms and Lutoslawski—CBU-FM (105.7).

C—Color.

Program Schedules for Tuesday

Programs subject to last minute changes by stations concerned.

CBUT 2	KOMO 4	KING 5	CHEK 6	KIRO 7	TIME	CHAN 8	KCTS 9	KTNT 11	KVOS 12	KTVW 13
	It's Your Bet	Today	Canada A.M. (7)	J. P. Patches	8:00	Canada A.M. (7)			Cartoons	
	This Morning	Today	Good Morning	Capt. Kangaroo	8:30	Good Morning			Capt. Kangaroo	
	This Morning	Dinah's Place	Yoga	News	9:00	Yoga	Sounds; Spanish	Garner Ted	Jokers Wild	Three Stooges
Mr. Dressup	Movie	Concentration	Mr. Dressup	News	9:30	Tracy Trouble	Work; Art	Price Is Right	Price Is Right	Project 13
Schools Telecast	Movie	Sale of Century	Schools Telecast	Gambit	10:00	Eye Bet	Electric Company	Jack LaLanne	Gambit	Project 13
Giant; Helene	Movie	Hlywd. Squares	Giant; Helene	Love of Life	10:30	Family Affair	Art Cart; Music	New Zoo Revue	Love of Life	Project 13
Sesame Street	Not Women Only	Jeopardy	Ed Allen	Where Heart Is	11:00	Jean Cannem	Tales; Music	Romper Room	Where Heart Is	Stump Stars
Sesame Street	Bewitched	Who, What, Where	Hogan's Heroes	Search for Tmrw.	11:30	Jean Cannem	Sesame Street	Romper Room	Search for Tmrw.	Joanne Carson
Luncheon Date	Password	Take Time	Noon Show	News	12:00	News; Pete	Sesame Street	Three on Match	Merv Griffin	Movie
Luncheon Date	Split Second	Take Time	Noon; Movie	As World Turns	12:30	Pete; Movie	Minorities	Days of Our Lives	Merv Griffin	Movie
Bob Switzer	All My Children	The Doctors	Movie	Guiding Light	1:00	Movie	Music Lessons	Gourmet	Merv Griffin	Movie
Gourmet	Let's Make Deal	Another World	Movie	Edge of Night	1:30	Movie	Worlds; Spanish	The Saint	That Girl	Movie
Paul Bernard	Newlywed Game	Peyton Return	Movie	Many-Splendored	2:00	Movie	Images; Others	The Saint	Many-Splendored	Fugitive
Coronation Street	Dating Game	Somerset	Victoria Scene	Secret Storm	2:30	Somerset	Ripplies	Don St. Thomas	Secret Storm	Fugitive
Take 30	General Hospital	Mike Douglas	Take 30	Family Affair	3:00	Another World	Hathayoga	Jonny Quest	It's Your Bet	Three Stooges
Edge of Night	One Life to Live	Mike Douglas	Edge of Night	Green Acres	3:30	What's Word?	Schools Special	Brakeman Bill	What's My Line	Superman
Family Court	U.S. Election	U.S. Election	Family Court	U.S. Election	4:00	Anything Game	Sesame Street	Flintstones	Cartoons	Tony Visco
Drop-In	U.S. Election	U.S. Election	Drop-In	U.S. Election	4:30	Flintstones	Sesame Street	Gentle Ben	Cartoons	Tony Visco
U.S. Election	U.S. Election	U.S. Election	U.S. Election	U.S. Election	5:00	Beat the Clock	Mister Rogers	Gilligan's Island	U.S. Election	Tony Visco
U.S. Election	U.S. Election	U.S. Election	U.S. Election	U.S. Election	5:30	Hogan's Heroes	Electric Company	Eddie's Father	U.S. Election	F Troop
U.S. Election	U.S. Election	U.S. Election	U.S. Election	U.S. Election	6:00	News	Ripples; Others	Dream of Jeannie	U.S. Election	Name of Game
U.S. Election	U.S. Election	U.S. Election	U.S. Election	U.S. Election	6:30	News	Heart Watch	That Girl	U.S. Election	Name of Game
U.S. Election	U.S. Election	U.S. Election	U.S. Election	U.S. Election	7:00	Paul Lynde	Electric Company	Bev. Hillbillies	U.S. Election	Name of Game
U.S. Election	U.S. Election	U.S. Election	U.S. Election	U.S. Election	7:30	Headline Hunt	Julia Child	What's My Line?	U.S. Election	Movie
Bob Newhart	U.S. Election	U.S. Election	Film	U.S. Election	8:00	Search	Family Game	Dragnet	U.S. Election	Movie
Hourglass	U.S. Election	U.S. Election	Film	U.S. Election	8:30	Search	Dateline U.S.	Merv Griffin	U.S. Election	Movie
Hourglass	U.S. Election	U.S. Election	Film	U.S. Election	9:00	Night Gallery	Behind the Lines	Merv Griffin	U.S. Election	Movie
Reach for Top	U.S. Election	U.S. Election	Film	U.S. Election	9:30	Ian Tyson	Black Journal	Merv Griffin	U.S. Election	Persuaders
Get Smart	U.S. Election	U.S. Election	Get Smart	U.S. Election	10:00	Marcus Welby		News	U.S. Election	Persuaders
Himalaya Film	U.S. Election	U.S. Election	Himalaya Film	U.S. Election	10:30	Marcus Welby		News	U.S. Election	Ghost, Mrs. Muir
News	U.S. Election	U.S. Election	News	U.S. Election	11:00	News		Untouchables	U.S. Election	Virginian
News; Movie	U.S. Election	U.S. Election	News	U.S. Election	11:30	News		Untouchables	U.S. Election	Virginian
Movie	Movie	U.S. Election	Movie	Movie	12:00	Movie		News	Movie	Virginian
Movie	Movie	U.S. Election	Movie	Movie	12:30	Movie			Movie	Movie

36 BUSINESS SERVICES AND DIRECTORY

Contractors

FEATURE KITCHEN and Home Improvement Centre 2610 DOUGLAS ST.

Vanc. Island's only EXCLUSIVE kitchen and REMODELING CENTRE

Additions, renovations kitchens, vanities. FREE ESTIMATES

LET US design your home improvement needs to fit your budget. PHONE 385-4921.

SIMPSONS-SEARS CITATION KITCHEN CABINETS Let our planning and design experts plan your "Dream Kitchen" Superbly crafted cabinets in luxurious hardwood finishes. Phone for free no-obligation estimate. When you remodel rely on the experts at SIMPSONS-SEARS 388-9111

Alterations—Repairs—Cabinets WILLIAMS, BRAY AND WILLIAMS LTD. 853 CORMORANT ST. 386-7741

FARMER CONSTRUCTION Design — Renovations 388-5121

FRAMING, RENOVATIONS, ADditions, kitchens and repairs. Phone Alright Builders. 479-1160.

FRAMING, FINISHING, ALTERations, kitchen cabinets. 388-5639.

36 BUSINESS SERVICES and DIRECTORY

Drain Tile Service

DRAINS CLEANED AND REpaired. Free estimates. 479-7945.

Dressmaking

HEATHER'S TAILORING Suites, dresses and alterations. Reasonable prices. Satisfaction guaranteed. 385-5479.

BRIDAL RENTALS, COSTUMES, formals, dressmaking. 28 Burnside W 385-1542 Fashion Craft Shop.

ANN'S DRESSMAKING. SPECIAlizing in alterations, hems, $1.50 up. 386-9466.

Drywall

PACIFIC DRYWALL CO. Phone 383-7820 anytime

Electrical Contractors

RESIDENTIAL REWIRING Electric heating, appliances installed. Hydro financing. BUCKLE ELECTRIC 479-3941 385-8082

J & H ELECTRIC Rewiring, electric heating, appliance connection. 17 years experience. Free estimates. 479-3222

McCOY ELECTRIC New and Older Homes Rewiring Expert—Electric Heating 386-0822 or 479-7561 Eves.

OLDER HOMES REWIRED—NO down payment. We finance through B.C. Hydro Plan. EDDY'S ELECTRIC — 385-7666

Fencing

CHAIN LINK FENCING — Free Estimates — SIMPSONS-SEARS 388-9111

CHAIN LINK FENCING D.D.P. ENTERPRISES—385-1512

PACIFIC FENCING, 592-4161 Screen block—Chain link—Wood

Flooring and Sanding

JIM DUNCAN Floor sanding and refinishing, exp. 386-1509 anytime.

36 BUSINESS SERVICES AND DIRECTORY

Furniture Refinishing

BEDROOM-DINING ROOM suites. Pianos. 383-5521, Alpha Finishers Ltd., Eves., 385-3519.

Gardening

"BRENTA GROWERS" Excellent workmanship offered in complete garden maintenance, fall and spring clean ups, re-arrangements and tree services by professionally trained and for many years experienced landscape-gardener. Reasonable prices plus satisfaction. 652-2881 (24 hours).

A. G. PERSONAL CLEANUP SERVICE, GARDEN AND LAWN MAINTENANCE Rockeries rearranged, leaves raked, lawns planted. Pruning fruit trees or ornamental shrubs. Contracts invited. All rubbish hauled away or burned. 479-4067 after 6 or 388-5717 anytime.

WANTED: FULL TIME GARdener. Fully qualified and experienced in all aspects of garden care. Approximately 3-5 days a week. Top hourly wage to right man. Must have excellent references. Victoria Press, Box 133.

GARDENER FOR: FALL CLEANup, lawn cutting, digging, weeding etc. Reasonable. Free Estimates. 384-9810.

HARVEY'S LANDSCAPING AND garden Service. New lawns, rototvating, power raking, Aerating, pruning, etc. Mr. Fong. 479-7078.

LICENSED GARDENER Clean-up, pruning, etc. Gardening by contract G. BARTA 479-3900

KEN'S LAWN AND GARDEN Care. Yard maintenance, fall cleanup, landscaping. 479-3773.

"ENGLISH GARDENER" 20 years experience — full maintenance. Fall clean-up. 383-6692.

VAN HUET GARDEN MAINTEnance, power raking, aerating, clean-up. 383-8560.

ED'S TRACTOR SERVICE Aerating, power raking, fencing. 479-2204.

FRANK'S GENERAL GARDENing and pruning. 477-6661.

Gutter Cleaning and Repairs

5" CONTINUOUS ALUMINUM Gutter In Baked Enamel "We make it!" Insist on 5", you pay no more. Takes care of itself for 20 years. "Easy terms." B.C. Aluminum, 479-3232

GUTTERING Use our 20-year guaranteed white aluminum guttering. SIMPSONS-SEARS 388-9111

— SKYLINE — Seamless Metal Gutters Ltd. Aluminum 5" continuous gutters. Free estimates 382-8807

GUTTERS CLEANED AND REpaired. Free estimates. 479-7945.

Landscaping

"BRENTA GROWERS" Outstanding workmanship in all phases of landscape construction. Reasonable prices. 652-2881 (24 hours).

BARKER LANDSCAPING Rock Work, patios, etc. Lawn specialists. Terms. 382-8323.

SALEM GROWERS LTD. 652-2973 652-3318

Masonry

ALL KINDS OF MASONRY AND stonework, very reasonable. 386-0234

FIREPLACES AND REPAIRS, tile, slate, marble, brick and stone work. Siekes Masonry, 479-7348.

FIREPLACES, CHIMNEYS AND repairs. Ron Henson, 478-1557.

BENITO BROS. MASONRY AND stonework. Reasonable. 477-4434.

Moving

INSURED FURNITURE VANS 2 experienced men Prices you can afford Save-Way Movers 382-3340 or 478-3964

R AND M MOVERS. MOVING and delivering. Weekdays and weekends. Low rate and free estimates. 386-2397.

SMALL MOVINGS AND CARtage. Reasonable rates. 383-3577.

Painters and Decorators

CLARK AND PATTISON PAINTING CONTRACTORS LTD. Brush or spray. Paperhangers Texture and vinyl work. Will do all or part of any job. Paint store. BAPCO, GENERAL and PRATT AND LAMBERT paints, and rentals of all painters' equipment. Terms if desired. Phone 384-0443. 760 Bay St.

ISLAND DECORATORS Painters Paperhangers Spray Painters Plaster Repairs Convenient Time Payments 383-9059 Eves. 382-1479

BROTHERS PAINTING AND DECORATING Free appraisals, color consultant. All types of painting. All types of repairs. Commercial, farm, residential. Lowest rates. Terms. Work guaranteed. 383-8112.

TED HILL-TOUT A complete decorating service, interior and exterior — spray or brush — papering — store — terms. For careful work at reasonable prices, please call 598-4012.

WEBB AND SON 384-6827 — Paperhanging, painting. Quick, clean, reliable. First-class workmanship. 30 years' experience Victoria. Terms if desired.

PAINTING AND DECORATING Reasonable rates. Satisfaction guaranteed. Terms. 382-7885, 479-2473.

CARL ANDRIESSEN Experienced Dutch Painter Low Prices — 592-4033

EXTERIOR AND INTERIOR Special low prices. For clean job Phone Douglas, 477-5207.

D. McLEAN AND SONS Interior. Exterior. High quality — low price. Free estimates. 592-3490.

PAPER HANGING, PAINTING. Tommy Harker. 383-3474

SCANDINAVIAN Painters and Decorators. 382-0713

Plasterers

FRED BLANCHARD AND SONS Plaster, stucco, drywall Repairs our speciality 656-3638 656-4556

REMODEL PLASTERING Gyproc joint filling, stucco alterations, basements and cement water-proofing. 598-5305.

36 BUSINESS SERVICES AND DIRECTORY

Plasterers

STUCCO, DRYWALL AND IMITAtion granite stone. Commercial and residential. Stan Olson, 383-0897 after 5 p.m.

COLEMAN PLASTERING LTD. Quality work, keen prices. Free estimates for stuccoing your older house. Ph 598-3433.

STUCCOING, PLASTERING Alterations. Reasonable. 479-4779.

Plumbing and Heating

S. H. BROWN Repairs—Remodelling—New Work 479-5641 4051 Wilkinson

Roofing and Siding

SIMPSONS-SEARS ASPHALT SHINGLES Supplied — Installed Ask about our exclusive heavy duty 250-lb. Superlock, 15-year guarantee. SIMPSONS-SEARS Roofing Materials 388-9111, Local 264.

STEWART AND HUDSON Asphalt Shingles applied. Contact us for competitive estimates. BUDGET TERMS available. Open Monday thru Saturday 7:30-5:30—400 Gorge Rd. 386-3211 STEWART AND HUDSON

PARKER JOHNSTON LTD. 1314 BROAD STREET, 382-9181 "Roofing Victoria Since 1935"

ROOF REPAIRS OR COMPLETE roofing. Repairs to chimneys. No job too small. 479-7955.

ATLAS ROOFIN GCO. ROOFING at its best. John Sipos. 592-4921.

Towing

SCRAP CARS HAULED, 24 HOUR towing. 478-6212.

Tree Service

DUTCH LANDSCAPERS Complete tree service, pruning fruit trees, trimming evergreens. Free estimates. 30 years experience, 479-7474.

MT. VIEW TREE SERVICE Everything in trees. Estimates. Insured. 479-3873 or 479-1567.

VICTORIA TREE SERVICE free estimates, insured. 382-6466 or 388-7207.

FALLING, TOPPING AND LOT clearing. Reasonable rates. For free estimate, 652-1740.

THETIS HEIGHTS TREE SERvice. Topping and falling. Free estimates. 478-2318.

Upholstery

JOHN TROUGHTON'S UPHOLstering, 2055 Cadboro Bay Rd., 592-6122. Personal calls with fabrics. No obligation. Serving Victoria 14 years.

DANISH UPHOLSTERY Estimates -- Delivery -- Pickups FREE Phone 652-1591 Anytime

38 TRAVEL

ADVANCE BOOKING Charters have arrived No membership requirements Vancouver-London return $199 25 PER CENT DOWN PAYMENT must be booked 90 days in advance. WEEKLY DEPARTURES EFFECTIVE APRIL 1, 1973 For further details CHARTER FLIGHT DISCOUNT CLUB 430-1070 Douglas 385-9725

CHARTER BARGAINS London, $225 return Mexico, $276 return (Air fare, hotels and transfers included.) Hawaii, $215 return (Air fare hotels and transfers included.) 386-2485 CHARTER FLIGHT CONSULTANTS

FOUR SEASONS TRAVEL. 212-620 VIEW ST., VICTORIA, YOUR ONE-STOP COMPLETE TRAVEL SERVICE, ANNOUNCE NEW LOWER TRANSATLANTIC CHARTER-FLIGHT FARES AND RECOMMEND RELIABLE CANADIAN LICENSED AIRLINES ONLY. RELAXED REGULATIONS AND RESTRICTIONS ARE EXPECTED TO CREATE HEAVY DEMAND, PLEASE RESERVE EARLY. 384-7108.

XMAS AND EASTER Charter Flight Lists TO Europe, Hawaii, Spain now available at BUDGET TRAVEL LTD. 641 JOHNSON 384-7121

ILIKIA HOTEL—HAWAII 21st floor suite available for balance of November—fully furnished with all de luxe amenities. $14.00 day. Call 386-2450.

NEED RIDE DECEMBER 20 TO Winnipeg, will pay half gas. Phone Joan, 388-7693.

39 PERSONALS

BIRTH CONTROL CLINIC 1947 Cook St. Tuesday, 7:30-9:30 p.m. Appointments 384-0574

PSYCHIC? Got a prediction? V.I.S.P.R will record it for you. 592-3483, Tues. 7-8 p.m.

LADY WOULD LIKE TO MEET nice, sincere, single gentleman, 50-60. Object companionship. Victoria Press, Box 179.

ALCOHOLICS ANONYMOUS If you have a drinking problem and want to quit, phone 383-0415.

40 BUSINESS PERSONALS

SINGLE, SEPARATED, DIVORCED Are you having difficulty qualifying for a mortgage? Are you fed up with paying rent? Call Wilf Cotton at Bayshore Realty Ltd. No obligation. 388-6424 or Res. 479-3876.

YOUR PERSONAL CHAUFFEUR. Have 4-door air-conditioned car available for private hire with driver. Morning or afternoon drives, shopping, etc. Very reasonable rates. 592-7511.

TIRED OF DISGUISING YOUR FIGURE? After treatments at Milady's you can buy that wardrobe to suit your personality. 385-3389.

CAREER GIRL HOUSEWIFE—TEEN Make that move now. Savoire Faire School of self-impvoement. Free consultation Phone 658-8984.

PROFESSIONAL PERSONALIZED Sewing Machine Service in your home. F. Rogers. Phone 477-8126 or 382-9653 anytime.

B.C. SCHOOL OF ANNOUNCING, radio — T.V. Mobile Studio. Individual training. 386-0275 any day, evening.

HELENA IS BACK TEA READing Tuesday, Wednesday, Thursday, 2-4:40 p.m., Guvnor's Pancake House, 712 Yates.

GET AWAY FROM IT ALL Rent a waterbed at the Friendship Inn, 39 Gorge East. Phone Reservation Desk, 386-8335.

CROCHET AT HOME. PROFESsional help by experienced teacher, and take all kinds of orders. 382-7636, 5-11 p.m.

TYPING IN OUR HOME, PICKUP and delivery. Letters, manuscripts and book-length reports. 383-9823.

VICTORIA HYPNOSIS CENTRE LTD., Ste. 101-645 Fort St. 388-9722. FREE LITERATURE AVAILABLE

BEAUTIFUL INDOOR POOL AND sauna, open to public, restricted basis. Queen Victoria Inn, 386-2812.

MRS. PAYN-JONES, TRANCE medium, questions answered, advice given. 386-3603.

LAND CLEARING, EXCAVATing. 478-6212.

HOW TO QUIT SMOKING? SMOKE WATCHERS, 383-6914

TAROT CARD READINGS 592-4112.

42 EDUCATION

TUTORING — PROFESSIONAL help by experienced teacher. French, Math, new and old meth. nd. 598-2331.

HIGH SCHOOL AT HOME. CANAda's Leading School. Free booklet, National College, 444 Robson St., Vancouver 3, B.C. 688-4913.

TUTORING IN READING BY REtired Teacher near corner Foul Bay and Fairfield Road. 598-2977.

HIGH SCHOOL MATH TUTOR. Cobble Hill. 743-2544.

60 FUEL

DOUBLE SCREENED SAWDUST Available Now Ideal Fuel Ltd. 382-4622

FIR FIREWOOD. SPLIT. DELIVered and stacked. $23 per cord. 383-0428.

SPLIT ALDER CORD WOOD. $25 per cord delivered. 388-9253 or 478-7305.

SEASONED ALDER SPLIT, DElivered, cord, $30. 386-3836 after 5.

63 TIMBER

WANTED; TIMBER STANDING or felled. Fir, cedar or hemlock logs. Top prices paid. Ideal Sawmill Co. Ltd. 385-0441

SPOT CASH PAID FOR LOGS OR stumpage. Any species, any amount. Phone Wayne 334-4174 or Bob, 334-4856 (Courtenay).

39 PERSONALS

ON THIS BEAUTIFUL ISLAND, isn't there a gentleman 35-45 sailing through life without joy of humour — total dedication to work — motive to avoid loneliness and boredom. By meeting the right lady, pleasant, petite and well educated and by both giving out goodwill we could possible change our lives. Strictly confidential. No triflers Please. Victoria Press, Box 168.

IS THERE A LONELY, SINCERE, affectionate, attractive unencumbered female, 25-40, working or with means, who wishes to share weekends and outings with reasonably acceptable male, 42, 5'9". Has steady job. Sincere confidential. Object companionship. Victoria Press, Box 129.

ATTRACTIVE LADY, MIDDLE-age, wishes meet active, good-looking, executive-type gentleman (55-65), with car. Object: outings, travel; social. Victoria Press, Box 170.

LONELY, ATTRACTIVE, SLIM, divorcee, 45, interested in honest gentleman for outings and companionship. Apply Victoria Press, Box 169.

PREGNANT AND DISTRESSED? Birthright can help you. 384-1431.

65 BUILDING SUPPLIES

SAANICH LUMBER YARDS 3041 Douglas St. 385-2486 NIGHT PHONE 479-1423

12'x21' Garage (plus roofing)	$270.00
Work bench	$10.60
Combination of storm doors (wood)	$27.95
Boat lumber—pram dinghy kit	$32.50
12'x20' carport (attached) approx.	$190.00
Greenhouse, 8x10	$175.00

CUBBON BUILDING SUPPLIES

A YARD OF GOOD LUMBER 1720 Cook Street 384-8181

100 Ft. Rolls Fibreglass	5.99
Baggs Gold Nugget Insulation	1.14
4x8 ¾" Sanded Ply.	8.95
Red, Green and Black Roll Roofing, 108 Sq. Ft.	6.95
Birch Plywood ¾"	18.95
Fir Ply T and G 4x8 ⅝"	7.95
We Have Glass on Cook Street	
Interior Latex Gal. White	3.99
Plastic Gutter 12 Ft.	2.50
Totem Logs (12 Pcs.)	1.00
Reject Doors from each	3.99
Presto Logs, each	.10

Open 8 A.M. Till 5:30 P.M. 6 Days—Also Fri. Nite Till 9 P.M. 1720 Cook Street 384-8181

CUBBON ON ALPHA 386-3288 FINAL CLEARANCE SALE All lumber, building materials, plywood, paint, nails, mouldings, prefinish plywoods, roofing, doors, gyproc, drain tile, cement, ready-mix, particle board, etc ALL AT BARGAIN PRICES 386-3288

COLUMBIA READY-MIX LTD. —ready-mix concrete —sand, —gravel —drain rock —fill materials Phone 478-1701 860 Attree Rd.

65 BUILDING SUPPLIES

STEWART & HUDSON Building Supply Centre

PLYWOOD BARGAINS

4'x7'x¼" sanded	3.99
47"x72"x¾" sanded	8.99
23½"x72"x¾" sanded	4.99
15½"x72"x¾" sanded	2.99
11¾"x72"x¾"	2.19

PREFINISHED WALL PANELS

Antique Pecan 4x8'—each	4.77
Ash 4x8'—each	5.44
Walnut 4'x8'—each	5.44
Esperanto Gold 4'x8'—each	5.44
Cottage Mahogany 4x8'—each	2.69
Cottage Mahogany 4x7'—each	2.39

DOOR SPECIALS SECONDS

1⅜" Thick, from	3.99
1¾" Thick, from	9.99

DOOR LOCK SPECIALS

Passage Set	2.99
Bathroom Set	3.99
Key Lock Set	6.99

VINYL FOLDING DOOR SPECIALS

32" Wide—Silver Birch	2.99
32" Wide—Beige	3.99
32" Wide—Walnut	4.99

BASEMENT CARPET AND PANEL SALE NOW ON WE SELL AND INSTALL QUALITY CARPETS—GOOD RANGE OF STYLES AND COLORS AND PRICES. SEE MICKEY MASOCHA

Prices Effective VICTORIA ONLY

Open Monday Through Saturday 7:30-5:30 CHARGES — BUDGETS — 386-3211 400 Gorge Rd. East

STEWART & HUDSON

S. J. PEDEN LTD.

FIR PLY SPECIALS

4x8x¼ factory sanded	$5.49 sheet
4x8x½ factory sanded	$8.99 sheet
4x8x⅝ factory sanded	$9.99 sheet
4x8x⅝ select sheathing	$8.99 sheet

PREFINISHED WALL PANELS

4x8 cabin grade mahog.	$ 2.89
4x8 colourtoned mahog. dark	$ 3.15
4x8 Heritage elm	$ 6.75
4x8 Walnut	$ 9.60
4x8 Teak	$ 9.60
4x9 Rosewood	$10.30

We have in stock a full range of 4" and 6" Transite sewer pipe and fittings.

S. J. PEDEN LTD. 2855 QUESNEL ST., 386-3464

QUALITY READY-MIX CONCRETE Yes, there is A DIFFERENCE To make sure you get the best concrete possible, Butler Brothers are constantly testing and checking all materials that go into our product. BUY THE BEST IT COSTS NO MORE 6-days a week delivery BUTLER BROTHERS 652-1121

why pay more?

panelling for winter work

4x8x4m flamingo	6.95
4x8x4m American wilderness	6.95
4x8x4m black locust	6.95
4x8x4m calypso	5.95
4x8x4m smoked hickory	5.95
4x8x4m cherokee rose	5.95
4x8x4m Amazon	4.19
4x8x4m V.G. mahogany Fin.	2.89
12x12x12 stepping stones	.39
8x16x 2	.33
16x16x 2	.75
18x18x 2	.95
Farmers' special	32.95
2x6 Econ. yellow cedar Foot	.12
4x4 cedar up to 8', ft	.10

rent a rug shampoo-er for 1.00 a day

glass cut to size

Langford Building Supply and Hardware Ltd. 940 Goldstream Ave. 478-1724 open seven days a week

Ideal Sawmill Company Ltd. 2735 Bridge St. Lumber — Lumber Special Sale 2x4, 2x6, 2x8, 2x10, 1x6, 1x8 shiplap, all new lumber, $58 per F.B.M. and up. 385-0441

USED RED BRICKS, SAND AND GRAVEL. OK TRUCKING CO LTD 761 TOPAZ, 386-3414

RED CEDAR SHAKES, 18" $23 per square. 386-7331 days.

70 MUSICAL INSTRUMENTS

YOUR ONE-STOP MUSIC CENTRE Instruments — Accessories for all instruments — Classical and Popular Music Complete Repair Service School Band Rentals "everything in music" HALL-FAIRFIELD MUSIC CENTRE LIMITED Open Friday evenings 728 Fort St. 385-8342

ACETONE ORGANS from $949 (with rhythm) BALDWIN ORGANS from $1795 (loaded) FARFISA ORGANS from $833 BERNIE PORTER MUSIC 725 Caledonia 382-9542

SACRIFICE Gretsh "Roc Jet" solid body electric guitar with hard case, $375. Gretsh "Fury" piggy-back dual channel amplifier, $575. Bought new June '72. Replacement cost over $1300. Will sacrifice as unit for $895. Consider small trade as part payment. Also have Suzuki guitar, small neck, excellent condition. New strings with case, $25. Call 592-3356.

KIMBALL ORGANS (World's easiest organ to play) GULBRANSEN ORGANS (featuring piano and walking bass) SEE THEM TODAY PARAGON MUSIC Hillside Shopping Centre 385-3275

70 MUSICAL INSTRUMENTS

JUST ARRIVED Transparent acrylic drums by Star, Double Toms. AND NEW LOW PRICES ON AMPEG AMPLIFIERS. SOUND SOURCE MUSIC 2550 Oak Bay 598-3514

TRADE-INS

Hammond M100	$1600
Hammond 112A	$1295

Both in good condition SCOTT PIANO AND ORGAN 612 Fort 384-4623

WURLITZER ORGAN WITH ORBIT SYNTHESISER AND CASSETTE AS NEW, SAVE $500. TRADES ACCEPTED. REGINALD STONE 1517 Quadra 383-0239

PLAYER PIANO FOR SALE, "Steck Pianola," excellent working condition, good finish and several rolls, $895. 338-8934, Courtenay, B.C.

NEW LOWREY NEPTUNE organ — fully transistorized, built-in automatic rhythm and reverb. Special price $899. Woodward's Mayfair, 2nd Floor.

VICTORIA SOUND CENTRE Peavey equipment is coming. Slingerland drums are here. 1315 Government St. 385-4842

NELSON'S MUSIC CENTRE Sales - Service - Instruction 1320 Broad St. 385-9728

AQUARIUS MUSIC Sales — Service — Instruction 386-9922 1153 Esquimalt Rd.

PIANO TUNER AND TECHnician, $14.50, 385-2524, 385-3119. H. WILLIAMS

TENOR B FLAT LAMONTE SUperior saxophone, as new, complete with case. 385-9960.

TALISMAN MUSIC CENTRE Yamaki Acoustics $90-$180 939 Yates 384-9222

ELECTRIC BENCH ORGAN, $225. Regular $350. Used 1 month. 383-9857.

PORTABLE ORCANA ORGAN, just new, medium brown, $35. 384-6427.

NEW STEEL GUITARS IN SOFT SOUNDS MUSIC 2031 Oak Bay 598-1524

MASON AND RICH PIANO. NEW condition. $525. 479-5456 behind bakery.

B-FLAT CLARINET. 120 BASS accordian. 656-3437.

PIANO TUNER — CRAFTSMAN NORMAN DUCKWORTH, 383-3083.

STARTER GUITAR, AMP AND speaker box, $200. 592-6923 after 5.

UPRIGHT OR GRAND PIANO wanted. 382-8788.

OLDER PIANO AND BENCH. $250. 598-1406 after 5.

WILLIS UPRIGHT PIANO, GOOD condition, $400. 479-4897.

BASS GUITAR, EXCELLENT; $160 new, first $80. 384-6454 after 5.

PIANO AND BENCH, EXCELlent condition. $400. 479-5386.

PIANO WANTED. 658-5580.

71 MUSIC TEACHERS

ENROLL NOW! THE ROGER WILLIAMS INTERNATIONAL SCHOOL OF MUSIC. Learn to play faster in the only audio visual computerized course available for piano and organ. ADULTS AND CHILDREN $10 down, $15 a month GLEESON MUSIC 707 FORT 388-9632

BERNIE PORTER MUSIC INSTRUCTION ON MOST INSTRUMENTS Limited Space Available 384-0641 HILLSIDE-SHELBOURNE 382-9542 DOWNTOWN

PRIVATE LESSONS ON most all musical instruments HALL-FAIRFIELD MUSIC CENTRE LIMITED 728 Fort 385-8342

STEEL GUITAR LESSONS SOFT SOUNDS MUSIC 2031 Oak Bay 598-1524

WILL TEACH CHILDREN'S ELEmentary piano lessons. Phone 383-9070

GUITAR LESSONS. 1913 NEIL Street. 592-7085.

77 MOTORCYCLES

YEAR-END YAMAHA SALE

60 CC MINI Reg. $399 now $335 $35 dn. $16.75 mo.

100 CC TWIN Reg. $645 now $495. $55 dn., $24.50 mo.

125 CC TWIN Reg. $745 now $595. $60 dn. $30 mo.

175 CC ENDURO Reg. $845 now $785. $80 dn. $39 mo.

200 CC TWIN Reg. $860 now $745. $75 dn. $37.50 mo.

250 CC TWIN Reg. $1010 now $895. $90 dn. $45. mo.

250 CC ENDURO Reg. $1035 now $975. $100 dn. $49. mo.

350 CC TWIN Reg. $1090 now $995. $100 dn. $50 mo.

650 CC TWIN Reg. $1710 now $1595. $160 dn. $80 mo.

All terms O.A.C. over 2 yrs. Financed through our own store.

LIMITED SUPPLY SO ACT NOW AT

MULLINS MARINE SALES LTD. 925 YATES STREET 382-1928

1—'72 HONDA 500, 4-CYLINDER, fully equipped $1295. 1—'72 Honda 100, spring foam helmet, 500 miles $395. Horwood Mazda, 385-1451.

MUST SELL 1972 100 C.C. YAMAha, helmet, goggles. 100 miles, 2 weeks old. $450 or offers. 386-0657 after 6:30 p.m.

KAWASAKI CITY Hi Performance Motorcycles 100% FINANCING 3220 Douglas 383-9525

LEAVING COUNTRY, 1 MONTH old '72 Honda 500 Four, 2000 miles, showroom condition. Offers. 479-3843.

BROOKLANDS MOTORCYCLES Harley-Davidson — Honda Greeves 937 Fort 383-5926

MONTESA — BULTACO Victoria MOTORCYCLE Sales 382-7905 1551 Pear St.

77 MOTORCYCLES

P—E—A—R—S—O—N World of Pleasure

H—O—N—D—A from Pearson's GUARANTEED FOR 1 YEAR

EXTENSIVE SELECTION ALL THE MODELS ALL THE COLORS

NO ONE UNDERSELLS OUT-TRADES PEARSON

OVER 50 USED

72 HONDA CB 500-4 custom paint, extras Reg. $1650 Today $1450

72 KAWASAKI 750 Only 2200 mi., beauty. Reg. $1600 Today $1395

70 YAMAHA 350 R5 Better than most. Reg. $800 Today $650

70 YAMAHA 360 End. Immaculate and shines. Reg. $725 Today $595

71 HONDA SL 125 Only 1100 mi. Reg. $650 Today $525

72 HONDA SL 100 Just 1050 mi. Reg. $575 Today $445

SPECIAL 72 HONDA CB 350-4 Only 300 mi. $1095

HONDA TRADES

78 Ya. 360—68 Ho. 450—68 Ka. 175
70 Ho. 450—68 Ya. 180—67 Ho. 77
70 Ya. RT1—67 No. 650—67 Ya. 350
67 Ho. 117—69 Ya. 200—71 Ho. 100
69 Tr. 250—69 Ho. 175—69 Ya. CS 3
71 Ho. 350—71 No. 750—68 Ho. 350
70 Ya. 250—66 Ho. S90—70 Ka. 175
72 Ho. 70—70 Ka. 250—69 Ho. 175
67 Ya. 305—71 Ho. 100—68 Ya. 100
65 Ho. 125—70 Ves. 90—72 Ho. 100
72 No. I.S.—71 Ho. 750—68 Ya. 125
72 Ho. 250—66 Ya. 305—71 Ho. 350
69 BSA 250—72 Ho. 350—72 Ka. 175
69 Ho. 450—71 Tr. Bo.—71 Ho. 450
71 Guz.—72 Ho. 250—69 BSA 650
72 Ho. 500—72 Guz.—71 Ho. 90
70 Ya. 200—72 Ho. 450—71 Ka. 500
70 Ho. 175—68 Ya. 100—72 Ho. 125
69 BSA 441—71 Ho. 70—67 Ya. 180
69 Ho. 451—70 Ya. 360—53 Tr. 500
72 No. 750—71 Mi.—70 Ya. R5
more every day

EASY INSTANT CREDIT Bank Terms Available Every Budget Consideration

P—E—A—R—S—O—N World of Pleasure MOTORCYCLE DIVISION 386-8424 — 3388 Douglas — 382-2222 9 to 9 — Sat. till 6 Next to Red Lion

DE PAPE MOTORS

1972 HONDA 500 4-cylinder — An exceptionally clean unit. Electric start, custom paint, 3,000 miles. Cost new $1900.

1971 HONDA 450 Double overhead cam. Spotless, well cared for and maintained. Only 4,800 miles. Cost new $1500.

MAKE YOUR OFFER THESE BIKES MUST BE SOLD!

DE PAPE MOTORS LTD. 847 YATES 384-8035

SUZUKI MOTORCYCLES YEAR-END CLEARANCE FREDERICK MOTORS 615 Queens Ave. 383-0823

BRONCO MINIBIKES 5 models from $139.95 VIC. LAWNMOWER HOSPITAL 834 Johnson 386-8338

1971 YAMAHA 175 ENDURO, like new. 2,500 miles, one owner. Offers. 478-7508.

'53 TRIUMPH 500, COMPLETELY rebuilt, needs minor work to run. 384-2444.

1971 YAMAHA 650, 2700 MILES. Slightly damaged. Best offer. 388-7106.

MOTORCYCLE CARRYING rocks, sit on bumper. 479-5437.

1971 175 YAMAHA ENDURO, EXcellent condition. 384-2898.

100CC YAMAHA TWIN, REBUILT, A-1 conditon. $200. 477-2643.

'72 HONDA CB 350, AS NEW. $750. 477-4371 after 6.

1970 250 SUZUKI SAVAGE ENduro $450 or closest offer. 388-9019.

OLD BSA BANTAM IN PIECES. Reasonable offer. 386-6898.

78 BICYCLES

10-SPEEDS

		Dn.	Mo.
Eliminator	79.95	$10	$4
Ladies Eliminator	$84.95	$10	$5
Firebird	$89.95	$10	$5
Monshee	$103.95	$10	$5
Monshee Deluxe	$103.95	$10	$5
Gitane	$125.00	$10	$6
Gitane Deluxe	$135.00	$15	$6
Gitane S.S.	$149.95	$15	$7

—1-Year warranty on all bikes

—All terms O.A.C. up to 2 years on balance.

—Over 500 bikes to choose from at

MULLINS MARINE SALES LTD. 925 Yates St. 382-1928

BIKES FOR CHRISTMAS Use our lay-away plan APOLLOS — PEUGEOTS RALEIGHS 1 — 3 — 5 — 10 Speeds Children's Bikes from 42.95 German made exerciser 29.95 only Parts — accessories — Trades welcome Good used bikes See our new European Toy Dpt. RUSS HAY BICYCLE SHOP 2542 Gov't. 384-4722

LAY-AWAY! Small deposit holds your choice for Xmas. Raleigh—Peugeot—Apollo ROBINSON'S Serving Vanc. Island for 43 yearn 1307 Broad 385-3429

LADY'S NEW ENGLISH 3-speed, $60 or offer. Phone 592-7217.

MAN'S 3-SPEED RALEIGH, $40 Lady's 3-speed Raleigh, $20. 592-1087.

MEN'S BOTTECCHIA 10-SPEED with cantagnolo gears. Good condition. 652-3456.

MAYATA 10-SPEED BIKE, PURple, brand new. 386-6837.

78 BICYCLES

OAK BAY AND ESQUIMALT BICYCLE SHOPS Two locations to serve you better Raleigh, Gitane, Peugeot BRC, Apollo, Crescent and more Full line of parts and accessories EASY TERMS AVAILABLE 1968 Oak Bay 1211 Esquimalt 598-4111 388-6712

GORDON'S SPORTING GOODS 1030 Hillside 382-5815 XMAS IS NEAR Wide selection of 10-speeds. Many makes and models at sale prices. Good stock of used 10-speeds and children's bikes. TRADES WELCOME TERMS AVAILABLE Open Friday till 9.

ROYAL OAK SPORTING GOODS Bikes—The greatest for Xmas Small down payment will hold the bike of your choice PEUGEOT GITANE JEUNET APPOLLO MONSHEE SEKINE BRC CCM RALEIGH PHILLIPS Easy Parking—Friendly Service Royal Oak Shopping Centre

WHOLESALE What better gift for Xmas than a world famous SEKINE 10-speed. For a limited time, Sekine will be offered at cost plus $5. Regular price in these units $123-$153. 19"-21" deluxe and racing models available. $5 down, $10 per month. 477-4371 after 6 p.m.

MAN'S RALEIGH 5-SPEED BICYcle, $75. 382-3319.

80 BOATS AND MARINE

MMMMMMMMMM

MERCURY MARINE

FIBERFORM BOATS 10' to 28' '73 MODELS ON DISPLAY

16' FIBERFORM foam flotation mechanical steering, convertible top, 40 H.P. Merc. all controls, 1200 lb. Roadrunner trailer.

READY TO GO $2688

WE TAKE TRUCK and CAMPERS IN TRADE

WE SERVICE WHAT WE SELL

MERC. OUTBOARDS 4 H.P. TO 130 H.P.

MERCURY MARINE SALES and SERVICE Cloverdale and Oak 385-1457

MMMMMMMMMM

SELLING? BUYING? Or Just Looking

TRY MARINE PARK YACHT SALES LTD. Reserve NOW for winter moorage. Space available from 26' to 32' boats. Rates 70c per ft. per month by the year. 80c per ft. per month. All charges payable monthly. All facilities available at Sidney's most modern sheltered marina.

MARINA PARK 656-4222

LUHRS CRUISERS MORGAN YACHTS

CLEARANCE PRICES ON ALL REMAINING '72 MERCS

Example:

1972 MERCURY 65 H.P., Electric, Long Reg. $1481 Now $1260

at MULLINS MARINE SALES LTD. 925 Yates 382-1928

6 TON BRITISH SLOOP, TEAK, mahogany and oak, new auxiliary engine, full equipment and sail inventory, cruised extensively France and Baltic, urgently requires new owner; $12,500 includes dockage until spring.

23 ft. Grampian charter model, fully equipped. Winter moorage and maintenance included $6,300. COVE YACHTS LTD. Duncan, B.C. 746-5021

OAK BAY MARINA SALES AND SERVICE OVER 100 NEW AND USED BOATS, MOTORS AND TRAILERS

LARGEST BROKERAGE IN VICTORIA 1327 Beach Dr. 598-3393

CALL AND COMPARE

OUR BOAT INSURANCE RATES YOU'LL BE GLAD YOU DID POLARIS AGENCIES LTD. Marine Insurance Specialists 7-819 Fort St. 386-855

HARBOUR MACHINE LTD. TIME TO REPOWER NOW! Rebuilt Chrysler Crown 40 h.p. Simplex Marine 150 h.p. Palmer marine 80 h.p. Dormon Diesel Crusader Marine Engine in stock. 31 Erie St. 383-655

PACIFIC AUTO MARINE SHAWNIGAN-MILL BAY RD. World record "Hondo" boats, trailers and inboard boat accessories V-drives, jet units, outdrives. High performance marine and auto speed accessories. Call 743-5122 Open 'til 8 p.m., Wed. and Fri.

BATTERIES Light the way with four heavy duty "D" cells for the price of three. Reg. $1.80, now $1.35 for a pack of four at SHIP CHANDLERS (McQUADES) 1252 Wharf St 383-11...

WINTER BOAT COVERS, 15'X... size, poly weave tarps, grommeted and roped, $25.95. Jeune Bros. Ltd., 570 Johnson or 460 Wallace Street, Nanaimo, 385-7751 ... 754-5511.

1971 COBRA, METAL FLAKE red, Johnson 125 h.p., full cover, many extras. $3,200 firm. Shawnigan Lake, 743-2588, Tues.-Thurs., 2-7 p.m.

1969 THERMOGLASS, 14½, 33 h.p. evinrude, 7 h.p. Eska, Gator trailer, full canvas top, plus extras. Excellent condition. $1,600. 382-1011 after 5 p.m.

Bob's Boat Sales Safe winter moorage Up to 40' — 45c ft. 355 West Gorge 385-2082

ALL BAY MARINA 656-3167 Sidney, B.C. Dealer for Evinrude OMC, Volvo-Penta

17' FLYBRIDGE, 2 BUNKS, Port-a-poti, steering, tachometer, value $900 Quick sale $675. 592-4209.

40-FT. TROLLER, PENTA DIEsel, radar, 2 sounders, phone, Loran, automatic pilot. Phone 656-3851.

80 H.P. MODEL MD 47 VOLVO-Penta diesel with new heavy duty Capital reduction gears. Phone 477-3820.

FIBREGLASS DIESEL TROLLER, like new, all hydraulic. New radar, etc. "A" licene. A gift, $13,900. 479-6071.

FIBREGLASS MANUFACTURING and Repairs. Canoes and cartop boats. Poly-Plast Products Ltd., 656-4389.

8' FIBREGLASS DINGHY $75. 478-1623

2 H.P. JOHNSON MOTOR. ONLY run 15 hours. $150. Phone 384-4085

PROVINCIAL COURT

Regardless of what a 19-year-old Central Saanich resident thinks of narcotics laws, Judge William Ostler said Monday in Victoria Provincial Court, "you have got away with it once" — but he won't if it happens again.

The youth, Gary Ross Hamilton of 1953 Nicholas, pleaded guilty to a charge of possession of a narcotic in Saanich — a small amount found Saturday by police after Hamilton was checked in a car on the grounds of Claremont school.

Hamilton said he did not feel he had done anything "morally wrong." He said he knew the law beforehand "but I didn't believe in the law so I ignored it."

Ostler said Hamilton would not be punished for being honest and imposed the standard penalty for a first offence of cannabis (marijuana or hashish) possession — a suspended sentence and a six-month probationary term.

But the judge then told Hamilton: "Irrespective of your views on the laws . . . you have got away with it once."

Should there be a second similar offence, he warned, Hamilton could be brought "back and charged with that plus a breach of probation "and then your ideas of the law will be of no avail and you will be punished."

□

Paul Dempsey Adams, 22, was sentenced by Ostler to six months in jail after pleading guilty to a Colwood RCMP charge of being unlawfully at large Aug. 19 in Victoria.

Adams was one of several William Head inmates taken to a softball game in Central Park and jumped off a truck returning them to the minimum-security institution in Metchosin after the game. The time will be added to a four-year term Adams is serving for manslaughter.

Adams and Neil Lyle Lyman, 28, also an inmate, were committed by Ostler to a higher court for trial following a preliminary hearing on a joint Victoria charge of robbery with violence.

The charge was laid after John Maxim, 48, was beaten early Aug. 24 in the 500 block Johnson were a bottle of wine was stolen from him.

Lyman also was committed for higher-court trial after a preliminary hearing on a two-count Victoria charge of assault with intent to wound and possession of an offensive weapon. It followed an incident as two Victoria policemen took Lyman to headquarters from the 500 block Johnson. No one was hurt.

□

Harry Marshall Smith, 26, of 4177 Shelbourne, was remanded to Monday for further hearing on a Saanich charge of escaping from the custody of a constable Friday. The charge resulted from an incident in Smith's home as he was being picked up in connection with other charges. Bail was set at $1,000.

□

Judy Marie Cornet, 22, of 1615 Camosun, was fined $250 after pleading guilty to a Victoria charge of theft involving less than $200 — the shoplifting of three pairs of earrings Saturday from Simpsons Sears.

□

In traffic court, Judge Harold Alder set a $350 fine for Bruce Campbell Plaxton, 35, of 2854 Knotty Pine, who pleaded guilty to a charge of impaired driving Oct. 18 in Victoria.

Sooke River Coho

Aid Plan Forming

A bid to solve the spawning problem of Sooke River coho salmon will be made by the federal fisheries department, director W. R. Hourston told the Colonist Monday from Vancouver.

A fisheries department ruling had set a deadline of Monday for a volunteer group of conservationists, spearheaded by Victoria's Amalgamated Conservation Society, on its attempt to move 100 spawning coho by hand above the impassable Sooks River falls.

The society organized volunteers to transport the fish by truck around the falls to the upper Sooke River from where the fish could reach their spawning grounds.

The group was only able to move 37 fish above the fall, located up river from the Sooke potholes, before the deadline expired.

The coho, which have been gathering at the base of the falls since mid-October, were put in the upper Sooke and Leech Rivers four years ago by the fisheries department, and are now returning to spawn.

Hourston explained that the coho fry were transplanted to the rivers by the department wher the lives of the fry were threatened by drying up of a Sooke River tributary at that time.

"The try would have died if they had not been transplanted and rather than have them wasted we put them (about 25,000) in safe water."

He said it was more of a "salvage" operation than one of stocking the river.

"We will attempt to come to some agreement with the society about the coho in the Sooke River," Hourston said. "The whole question will have to be explored."

Nude Justice

VIAMO, Brazil (AP) — A man who found his wife in the arms of a neighbor designed a punishment he felt fit the crime. He made his wife walk nude down the main street of the town, police said.

Marine Calendar

NAVY

HMCS Porte de la Reine, of Porte Quebec, Thunder, Fundy, Terra Nova, Miramichi, Columbia, Mackenzie, St. Croix, Chaleur, Chignecto, Rainbow, Laymore, Cowichan, Endeavour, Chaudiere, — in port.

H.M.C.S. Provider, Gatineau, Qu'Appelle — at sea.

MARINE SCIENCES

Richardson, William J. Stewart, Vector, Parizeau — in port.

COAST GUARD

Racer — in Sandheads patrol area.

Camsell — in Gulf Islands patrol area.

Sir James Douglas — in Gibson's patrol area.

Vancouver — on Station Papa.

Ready, Rider, Quadra — in port.

MERCHANT MARINE

Esquimalt — Xanadu.

Gold River — Constantin Paustovskiy.

Chemainus — Spero.

Port Alberni — Iason, Troll River, Rangamatti, Gold Stone.

Nanaimo — Primrose.

Victoria — Aris.

Port Alice — Jag Darshan.

NOTICE TO CREDITORS AND OTHERS

IN THE MATTER OF THE ESTATE OF SARA LOOYSEN late of 4033 Cumberland Road, Victoria, B.C.

NOTICE IS HEREBY GIVEN that creditors and others having claims against the estate of the above-named deceased are hereby required to send them to the undersigned Solicitors for the Executrix by Succession, 302 - 612 View Street, Victoria, B.C., before the 30th day of November, 1972, after which date the said Executrix will distribute the said estate among the parties entitled thereto, having regard only to the claims of which she then has notice.

MESSRS. HORNE, COUPAR & MacMINN,
Solicitors for the said Executrix

NOTICE TO CREDITORS

In The Matter of The Estate of ALISON SIDSWORTH PLUMMER, formerly of 2124 Hall Road, in the City of Victoria, British Columbia, deceased.

NOTICE IS HEREBY GIVEN that creditors and others having claims against the estate of the above deceased are hereby required to send them to NATIONAL TRUST COMPANY, LIMITED, 1280 Douglas Street, Victoria, British Columbia, Executor before the 30th day of November, A.D. 1972, after which date the Executor will distribute the said estate among the parties entitled thereto having regard only to the claims of which it then has notice.

NATIONAL TRUST COMPANY, LIMITED
Executor
By its Solicitors,
Messrs. Achtem, Laughton & Alexander
Victoria, B.C.

NOTICE

This is your notice that the undersigned carriers have made application to increase per shipment charges, class rates and certain rules and commodity rates, applicable between points served by the named carriers.

Subject to consent of the Public Utilities Commission, the proposed charges will become effective January 1st, 1973.

Copies of the proposed charges may be examined at the offices of the undersigned.

Any representation respecting proposed charges may be made to the superintendent, Motor Carrier Branch, Public Utilities Commission, at Vancouver, up to November 30th, 1972.

PACIFIC TARIFF SERVICE LTD.
Tariff Agent For:
C P TRANSPORT
CANADIAN NATIONAL TRANSPORTATION LIMITED
CAPITAL FREIGHTWAYS LIMITED
JOHNSTON TERMINALS LIMITED
HAPPY VALLEY FREIGHT SERVICE LIMITED
ROUTE OF THE HAIDAS FREIGHTWAYS LIMITED
SALT SPRING FREIGHT SERVICE LIMITED
SAANICH FREIGHT SERVICE LIMITED
SIDNEY FREIGHT SERVICE (1964) LIMITED
WESTERN CARTAGE LTD.

LUNDS
926 FORT ST.
Another Capacity
AUCTION
For Executors and Private Owners
TONIGHT 7:30 P.M.
View 9 a.m. to Saletime
FINE FURNISHINGS
Tea Wagon — Nest of Tables
Occas. Chairs and Tables
"Vilas" Nest of Tables
Chesterfield Suites
EXPENSIVE DINING and DINETTE SUITES
TWO TWIN BEDROOM SUITES
Bedroom Furnishings
12 FOUR DRAWER FILING CABINETS
OAK 3-DRAWER CABINETS, METAL
3 and 4 Drawer Cabinets
MINK STOLE and NECK PIECE
Coloured Refrigerator, 30" Range and Built-In Dishwasher (All Matching)
OTHER APPLIANCES
LUNDS & CO. AUCTIONEERS & APPRAISERS PHONE 386-3308

KING FISHERMAN

Wednesday Close

Final day on which entries for this year's King Fisherman Contest will be accepted is Wednesday morning at the Colonist office.

If any weigh-in station is still holding entries for the contest which closed Oct. 29 they should make certain they are placed in the mail today.

Otherwise they will be left out of the awards and the big hidden weight draw for an all-expenses-paid trip for two with CP Air to Hong Kong.

SPRING (Chinook)

Pedder Bay Marina

Ray Goulet, 4 Rocky Point; 15, 14.8, 7, Benfinck Island, Buzz Bomb.

T. W. Simmons, 954 Byng; 13.2, Pedder Bay, minnow.

Ron Dunstan, 2761 Peatt; 12.8, 6.4, 5.8, Pedder Bay, Minnow and Strip.

Steven Wilson, 5170 Rocky Point; Pedder Bay, Buzz Bomb.

F. Holmes, 1010 Burnside West; 10, Pedder Bay, Strip.

A. M. Engel, 4039 Carey; 10, 7.8, William Head, minnow.

G. Engle, 130 Aldershot, Winnipeg; 9, William Head, minnow.

Mike Engle, 4390 Carey; 8.8, William Head, minnow.

H. R. Mitchell, 3989 Shelbourne; 7, Pedder Bay, Large Strip.

McKenzie Esso Servicentre

Sharon Painter, 945 Balmoral; 14, Cowichan Bay, Flashtail.

Jim Painter, 945 Balmoral; 12.2, 7.2, Cowichan Bay, Flashtail.

Pat Charpentier, 316-707 Esquimalt; 11.4, Cowichan Bay, Flashtail.

University Heights Esso Servicentre

G. I. Hetherington, 3904 Haro; 8.8, Brentwood, herring.

Barry Owens, 1641 Blair; 7, Cowichan Bay, Bucktail.

BUY FROM THE
VALUE LEADER

1973 PINTO SQUIRE
BUY NOW!
$3047
As Shown DELIVERED VICTORIA
$71.00 PER MONTH
Based on $575.00 Down, and Balance Over 48 Months at 12.3% Per Annum.
PETER POLLEN FORD
YATES AT COOK 384-1144

LADIES—Hilton-Tru-Dimensions
DID IT FOR ME!
Says Mrs. M. Gibbs, pictured here, of 1310 Hillside Ave., Victoria
"I LOST 23 POUNDS AND 35 INCHES
on my Money-Back Guaranteed Programme . . . in a very short time . . . and I am tickled pink."

HILTON'S CAN DO THE SAME FOR YOU NOW!
JUST 2.00 Per Treatment
LOSE LBS. AND INCHES OR MONEY REFUNDED
ON OUR GUARANTEED PROGRAMME
Losing Weight is Not a Miracle at Hilton's, it's a
GUARANTEE
It Works for Millions of Women All Over North America
IT WILL WORK FOR YOU
- No Disrobing
- No Crash Dieting
- No Strenuous Exercising
- No Memberships
- We are not a Gym
- We are not a Wrap Around

It can't cost you a cent to
CALL NOW TODAY
383-4178
Or drop in for your free courtesy tour and figure analysis. No obligation.
HILTON—TRU-DIMENSIONS Figure Salons
3025 SHAKESPEARE ST. VICTORIA, B.C. 383-4178
OPEN DAILY 9 to 9 — SATURDAYS 9 to 3

the Bay
Brighten a child's Christmas by leaving a toy under the JAYCEES SANTA SHIP CHRISTMAS TREE on the Bay's 2nd floor

With your gift of a toy, you can help ensure that no child will be disappointed this Christmas when the Jaycees Santa Ship makes its rounds to the more isolated settlements in the Gulf Islands. To help just place your gift of a new or used toy in the box beneath the big Jaycees Santa Ship Christmas Tree on the Bay's second floor.

Boys and girls . . . here's how you can give with a letter to the Bay

- Write a letter stating what toy you would like the Bay to donate to the value of $5.
- Drop your letter into Santa's Red Bag under the Santa Ship Christmas Tree on the second floor.
- Each day a letter will be drawn from Santa's bag and the name of the writer will be announced on the 8:30 a.m. news on CFAX radio.
- The writer's name will be placed on the toy requested and the gift put into the Santa Ship box.
- From all the letters received, one letter will be drawn on December 14th and the lucky writer will be invited to sail with the Santa Ship on December 15th from Colwood Navy Jetty to the Inner Harbour.

CHRISTMAS CARD AND WRAP SHOP NOW OPEN

Choose from a wide selection of cards from such famous names as Coutts, Carlton and Gibson. You'll find a choice of designs and quality to suit all tastes.

PERSONALIZED GREETING CARDS—

Only one week remains to order distinctive Christmas cards personalized with your own name or caption. Please allow 4 to 5 weeks for delivery.

Card and Wrap Specials

Boxed Christmas Cards—box of 25 designs with envelopes. Only 88c

6 Rolls of Foil Wrap, Paper and Tissue — assorted Christmas designs. Total length, 282". Only 1.88

3 Rolls Christmas Paper Wrap—Santa's fancy, Christmas colours and patterns. Total length 120". Only 88c

3 Rolls Foil Wrap — Noel gift wrap, Christmas patterns. Total length 81". Only 88c

Flat Christmas Wrap—20 sheets of traditional design Christmas paper. Only 88c

Christmas Gift Bows — package contains 36 jewel bows in 6 Christmas colours. Only 88c

Gift Wrap Ribbon Log—colours of red, green, gold, pink, silver, blue. Total 150 ft. Only 99c

Value Pack Flat Wrap — many assorted Christmas designs. Only 1.49

Tag and Seal Selection — assortment contains 171 seals, 26 enclosure cards, 20 string tags, 8 sparklette tags. Total 225 pieces. Only 88c

Christmas Card Bar, Victoria, Main

Initialled hostess ensemble

With the holiday season fast approaching, these hostess sets are an especially smart buy. Perfect for gifts or home entertaining, they're as convenient as paper and as attractive as fine linen. Napkins are 3-ply tissue in elegant white. Coasters are wax-backed and absorbent. All with grey-toned initials. Any initial available, except "X". Handsomely gift-boxed, 50 dinner napkins, 50 cocktail napkins, and 50 coasters.

all for only 4.95

PHONE ORDERS 385-1311 Stationery, Victoria, Main

STORE HOURS: 9:30 a.m. to 6:00 p.m. Daily; Thursday and Friday, 9:30 a.m. to 9:30 p.m. Dial 385-1311

Hudson's Bay Company

Final Edition
TELEPHONE 383-4111
CLASSIFIED 386-2121

No. 278—114th YE

Effects To

Dec

B.C.'s new $2 an hour min mum wage will come into e fect throughout the provinc Dec. 4, Labor Minister Wi liam King announced Mon day.

King said the labor depar ment has no accurate e timate of the number of pe ple affected by the increase i the minimum rate from $1.5 There is also no figure for th number of workers 17 an under who will come unde the new youth minimum rat of $1.60 an hour effective o the same date.

The new minimum wag orders also specify that ne

U.K. Wage

By HAROLD MORRISON

LONDON (CP) — The Bri ish government, struggli against inflation, has impose a wage and price free

Press Talks Recess

VANCOUVER (CP) — N gotiations in the Pacific Pre dispute took a five-ho recess Monday night aft more than 32 hours of no stop talks aimed at getti the city's two daily nev papers back on the streets.

Neither the morning Pr ince nor the evening Sun h published since Friday, a prospects for the Provir publishing today were slim.

The Province goes to pr

Continued on Page 2

INDEX

Pa
Bridge
Comics
Crossword
Entertainment
Family 18,
Garden Notes
King Fisherman
Names in the News
Provincial Court
Sport 11
Television

Rasmi Bank o

OTTAWA (CP) — I Rasminsky, governor of Bank of Canada since 1 will resign his post Feb. 1.

The bank, in a written nouncement Monday, said resignation will take place Rasminsky's 65th birth although his term of o does not expire until July 1975.

The announcement Rasminsky advised the d tors of his decision at t annual meeting Oct. 22.

He said he was making announcement to them at time so there would be no his decision was conne with the then-pending ge election.

He informed Prime ister Trudeau and Fin Minister John Turner of decision Oct. 29, the day fore the election.

Final Edition

TELEPHONE 383-4111

CLASSIFIED 386-2121

The Daily Colonist.

★★★★★

Vancouver Island's Leading Newspaper Since 1858

Showery

★ ★ ★

Weather Details On Page 2

No. 278—114th YEAR | VICTORIA, BRITISH COLUMBIA, TUESDAY, NOVEMBER 7, 1972 | ***** | 10 CENTS DAILY 20 CENTS SUNDAY

Effects To Be Studied

Dec. 4 Minimum Wage Date

B.C.'s new $2 an hour minimum wage will come into effect throughout the province Dec. 4, Labor Minister William King announced Monday.

King said the labor department has no accurate estimate of the number of people affected by the increase in the minimum rate from $1.50. There is also no figure for the number of workers 17 and under who will come under the new youth minimum rate of $1.60 an hour effective on the same date.

The new minimum wage orders also specify that new figures of $2.25 and $1.85 respectively will come into effect on Dec. 3, 1973. The final stage of the graded increase in the minimum wage, promised by the NDP during the recent provincial election campaign, will become effective June 3, 1974, when the figures will raise to $2.50 and $2.10.

The minister told reporters there had been little in the way of protest against the hike in the minimum wage but added "some individuals" had written claiming the lower youth minimum was discriminatory.

"The object there," King said, "was to prevent rather than create discrimination against young people. If the minimum wage for everyone was set at $2 then young people, who would have to be given some training by employers, would lose out. Obviously, in these circumstances, an employer would opt for an experienced adult."

King added the research bureau of his department will conduct a continuing study of the minimum wage structure in B.C. and try to keep track of the effects of the increases.

In particular, the minister said, they will be looking for evidence of price increases in the service industries and elsewhere as a result of the boost and "any upward push on wage rates" in the union sector.

King said the government was still considering removal of exemptions from the minimum wage provisions for workers mainly in the domestic and agricultural fields. He said, however, immediate action was being planned to remove a similar exemption from employees of the B.C. Railway.

NDP Not End-All

Word of Caution Voiced to Labor

By DON COLLINS
Colonist Reporter

VANCOUVER — It was a little like a word of caution for some newlyweds — the life ahead could be a good one, but not without a definite sense of responsibility.

This was the message that came across repeatedly Monday as the B.C. Federation of Labor launched itself into a new era in which it expects to find the road of provincial government relationship considerably less bumpy than before.

But in opening the 175,000-member federation's annual convention here, President George Johnston warned delegates not to expect the new NDP government of Premier Dave Barrett to provide an end-all to labor problems.

"The election of Premier Barrett's government and its action-now program has permeated the reports of the convention committees with optimism and enthusiasm," he said. "This must not however lessen our dedication and drive to carry out our trade union responsibilities."

The lengthy report of the federation's executive council had this to add:

"There are two points which we must remember. The first is that the government is inheriting a mess which requires action in a vast number of areas. Accordingly we cannot expect instant action in all matters directly affecting labor. Secondly we must guard against the complacent assumption that our government will solve most of our problems for us."

Labor is still celebrating the NDP triumph at the polls Aug. 30 and the overhaul last month of long-hated legislation such as the B.C. Mediation Act (Bill 39) and its compulsory measures.

But Monday, Johnston, the executive council and various delegates warned that the unions must clear up their own internal problems if they don't want to run into difficulties with the government of their choice.

The latest development and one that is looked upon by the federation as a very real menace is the birth in B.C. of a handful of national unions which have been moving in on the grounds of international of success.

The Canadian Aluminum, Smelter and Allied Workers Union has lured 2,000 members away from the big and powerful United Steelworkers of America at Kitimat. The Canadian Workers Union is after another 3,000 Cominco workers and steelworkers members in the Trail area and at Benson Lake on Vancouver Island. There are other examples involving other new Canadian unions.

This is one of the problems the federation feels must be solved within the house of labor. The executive council maintains that the "breakaway unions" simply become weak and ineffective splinter groups.

"There is no doubt that the feeling of nationalism is very strong, that the desire to develop a fully autonomous,

Continued on Page 2

U.K. Clamps Down Wage-Price Freeze

By HAROLD MORRISON

LONDON (CP) — The British government, struggling against inflation, has imposed a wage and price freeze which the unions say is aimed more at the worker than at big business.

The reaction of the unions will decide whether Prime Minister Heath will face another winter of discontent or whether, for the first time in years, Britain will be assured a period of industrial tranquillity.

The wage-price standstill is effective immediately. While it is termed a 90-day freeze with some loopholes — it will continue for at least 100 days because of legislative delays. The law, once passed, will give Heath the power to extend the freeze for an additional 60 days if he finds this is required.

But it appears that Britain will be forced into a period of restraint for at least a year or more, since the government hopes to follow the freeze with a modest thaw, perhaps through some form of voluntary restrictions if the unions respond to Heath's pleadings.

The decision to impose the restriction — which amounts to a reversal of Heath's original argument that such controls don't work — follows the collapse of tripartite talks on voluntary restraint by the government, the unions and industrial management.

Heath was immediately accused in the crowded House of Commons Monday of doing an about-turn. Tory Maverick Enoch Powell, always a thorn in Heath's side, charged that the prime minister had taken leave of his senses.

But there appeared to be a general feeling in the Commons and around the country that some desperate action was necessary since consumer prices had risen more than 10 per cent in a year and Market membership Jan. 1.

In many ways the British scheme is modelled on the United States pattern. John Davies, former trade minister and now the new minister for Europe, told reporters later Britain was about to face the heat of tariff-free European competition through Common that the government drew heavily on American experience.

Under the freeze, prices and wages can be raised only with government authority. If increases occur without such authority, the government can order their immediate elimination. If those involved ref-

Continued on Page 2

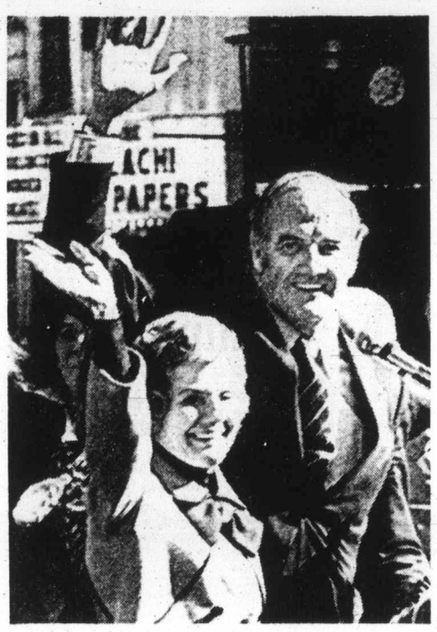

—AP

McGoverns: campaign trail ends

Press Talks Recess

VANCOUVER (CP) — Negotiations in the Pacific Press dispute took a five-hour recess Monday night after more than 32 hours of nonstop talks aimed at getting the city's two daily newspapers back on the streets.

Neither the morning Province nor the evening Sun has published since Friday, and prospects for the Province publishing today were slim.

The Province goes to press

Continued on Page 2

INDEX

	Page
Bridge	26
Comics	22
Crossword	28
Entertainment	21
Family	18, 19
Garden Notes	22
King Fisherman	32
Names in the News	3
Provincial Court	32
Sport	11-13
Television	25

Nixon, McGovern Stay Polls Apart

By ROD CURRIE

WASHINGTON (CP) — Polls apart, President Nixon and Democratic challenger George McGovern completed Monday the final day of their vastly different campaigns for the presidency from opposite ends of the United States.

Nixon, supremely confident and buoyed by a variety of public opinion polls indicating he is assured of victory in today's voting, relaxed in the Western White House in California.

McGovern, his eyes leadened with fatigue after months of 18-hour-a-day campaigning, set out from New York on an election-eve trek across the continent and halfway back again, saying: "I believe we are going to prevail."

Although on this final fling McGovern continued to draw large and enthusiastic crowds —on New York City's Fifth Avenue police had to protect him from excited admirers— the polls and other indicators suggests that only an upset of near-unprecedented proportions could bring him the presidency.

Flying on to Philadelphia, where crowds jammed an intersection for more than a half block in all four directions, McGovern said, "Tomorrow you will decide America's course for the next four years and probably for the rest of our lives."

In the waning hours of the campaign, McGovern returned to the issue that first brought him into the limelight of national politics—the Vietnam war.

"Peace is not at hand; it's not even in sight," McGovern warned.

Meanwhile, Nixon, who has hardly campaigned except for flying visits to 15 states and a series of final-week radio-TV broadcasts, remained in isolation on his estate in San Clemente, Calif.

Aside from the presidency, voters will decide 33 Senate seats—the Democrats now control that 100-seat chamber 55 to 45—the entire 435-seat House of Representatives and 18 state governors, Democrats also control the House and the Republicans are given little chance of gaining the upper hand there.

McGovern, 50, who may re-

Continued on Page 2

Nixon Tops Early Vote

DIXVILLE NOTCH, N.H. (UPI) — Residents of this tiny mountain hamlet near the Canadian border cast 16 votes Tuesday for President Nixon and three votes for Democrat George McGovern. There was one blank vote cast.

The community, casting its ballots at exactly 12:01 a.m. EST, became the first to vote in the 1972 presidential election.

January House Date

OTTAWA (CP) — The Liberal government is planning to call the Commons into session early in January and present it with a series of new economic proposals to combat unemployment, sources said Monday.

Trudeau will announce his plans to his party's caucus when it meets here Wednesday. The Conservative caucus will meet Nov. 15-16 and the New Democratic Party caucus will meet in Toronto next Monday after a meeting of the party's federal council.

Party standings as of Nov. 6 are 109 Liberals, 108 Conservatives, 31 New Democrats, 14 Social Credit and two independent.

The Liberals moved into a one-seat lead over the Progressive Conservatives Monday as the returning officer in Meadow Lake reported a surprise, but unofficial, New Democratic Party victory.

Meadow Lake was declared a 28-vote victory for Conservative Bert Cadieu on the basis of last week's election-night results sent by radio.

But the written reports delivered with ballot boxes Monday showed errors in the radio reports, errors which combined to give New Democrat Elias Nesdoly a 30-vote margin of victory.

Crippled Airplane Rams Into Alley

DALLAS (UPI) — A twin-engined private plane crippled by apparent engine trouble corkscrewed into an alley between two rows of $25,000 brick houses Monday, killing both persons on board — the 26-year-old president of an Alabama investment company and a woman passenger.

Marijuana was found in the wreckage of the plane and narcotics paraphernalia was found near the crash site.

The plane crashed five minutes after taking off from the city's main airport on what was to have been a flight to Montgomery, Ala.

The plane, apparently trying to make an emergency landing because one of its engines failed, stripped clothing off of washlines and crippled a utility pole as it spun into the paved alley.

It burst into flames on impact, scorching trees and knocking out power and telephone service.

"It's just a miracle it didn't kill everyone in the neighborhood," one terrified resident said.

The victims were identified as George Alton Adamson and Susan Hooker Taylor, 24, of Dallas.

Fire in Tunnel Fatal for 29

TOKYO (UPI) — Police said Monday 29 persons died and 703 others were injured, 88 of them seriously, in a fire that broke out aboard a train Sunday as it entered an eight-mile-long tunnel.

All the deaths were caused by smoke inhalation from the fire originating in the dining-car of the 15-coach express train.

The fire was spotted after the train entered the eight-mile-long Hokuriku Tunnel in Fukui provice about 210 miles west of Tokyo on the coast of the Sea of Japan.

Police said the train made an emergency stop at a point about 2.5 miles from the entrance on the Osaka side of the tunnel, and crewmen extinguished the fire but were unable to stop the smoke.

Some 760 passengers were aboard the train when the fire broke out. They were thrown into a confusion as the smoke filled the dark tunnel.

About 340 passengers managed to walk out of the tunnel before a full-scale rescue work started jointly by policemen and self-defense force members.

Some of the injured brought to hospitals in Fukui City had cuts on their foreheads and sprained ankles, indicating they must have escaped through train windows.

The tunnel, the second longest in Japan, is not equipped with smoke eliminators.

There were two railway tunnel fires in 1961 and 1969 but no one was hurt in the incidents.

Police suspected the fire was caused either by a smoker's carelessness or an overheating of the dining-car's heater.

Hydro-Quebec

Parity Ruled Out

MONTREAL (CP) — A company negotiator for Hydro-Quebec Monday ruled out wage parity with Ontario for its 8,500 striking workers, but said the company is prepared to change its latest wage offers.

Robert Chabot told a news conference the government-owned utility's latest offers "are not final" and it is "ready to make a few serious moves."

Hydro's maintenance workers, linemen, office personnel and engineers walked off the job early Monday to back demands for a new three-year contract giving them wage parity with their counterparts at Ontario Hydro.

Chabot said Hydro-Quebec's offer, which includes wage increases from nine per cent over three years "do not take into consideration what is happening in Ontario.

"We based our wage offers on what is going on in Quebec."

The strike threw super-

Continued on Page 2

Rasminsky Quits Bank of Canada

OTTAWA (CP) — Louis Rasminsky, governor of the Bank of Canada since 1961, will resign his post Feb. 1.

The bank, in a written announcement Monday, said the resignation will take place on Rasminsky's 65th birthday, although his term of office does not expire until July 24, 1975.

The announcement says Rasminsky advised the directors of his decision at their annual meeting Oct. 22.

He said he was making the announcement to them at that time so there would be no hint his decision was connected with the then-pending general election.

He informed Prime Minister Trudeau and Finance Minister John Turner of his decision Oct. 29, the day before the election.

Rasminsky has been with the bank 32 years.

When he joined it in 1940, he immediately set to work organizing the research and statistical section of Canada's foreign exchange control board. This followed a distinguished 10-year career as a specialist in monetary and banking matters with the League of Nations.

In 1942, the publicity-shy economist was appointed alternate chairman and chief executive officer of the foreign exchange control board and from 1943 to 1954 was executive assistant to the Bank of Canada governors.

He became deputy governor of the bank in 1955 and was appointed to the first of his two terms as governor — the second started in 1968—in 1961.

'Transitional Organization'

Back United Appeal—Barrett

The United Appeal should be supported as a "transitional organization" until the government can catch up with its basic responsibilities, Premier Dave Barrett said Monday.

Barrett explained that his NDP government had not had time to act, to move into some fields covered by the appeal's charity fund drive, but had started to help the blind, handicapped, crippled and aged by bringing in a guaranteed minimum wage.

He termed the United Appeal services "replacements for the previous government's failures," which in that sense had played a role.

"There is a role for private charity in North America and that role should be clarified.

"We hope to clarify that with the United Appeal agencies as soon as Levi (Rehabilitation and Social Improvement Minister Norman (Levi) can get around to it," Barrett said.

The premier had been asked if the provincial government would consider assisting the Victoria United Appeal drive which was nearing its end well short of its target.

Barrett reaffirmed statements he made in 1969 as a "professional social worker and politician" that some agencies covered by the United Appeal were redundant but added that his government had not yet had time to act.

He said his attitude to the United Appeal was "not totally negative" but there were some areas needing government attention and "we will get to these areas when we have the time."

In October, 1969, Barrett attacked United Appeal drives as an "annual charade" which permitted governments and big business to escape their full responsibility for welfare services.

"What a sham, what a mockery, what a 16th Century attitude toward services," he had said.

He explained that "our corporate citizens" were using public charity to avoid greater corporate financial responsibility through taxation.

Faculty Pay Plea 'Unbelievable'

Across the board salary increases of 12 per cent and improved working conditions have been proposed for 1973 by Camosun College Faculty Association to the college council.

Jack Guth, association spokesman, presented a brief to a council meeting Monday night in which he said the association was asking for the same salary increase as the Greater Victoria Teachers' Association, at this time 12 per cent over one year.

It was the first time the demands of the teacher's association in its current negotiations with the school board, have been made public, but Guth said the figure had been obtained from the B.C. Teachers' Federation.

Councillors said little in reply to the proposal after chairman Carron Jameson told them the meeting was "not a bargaining session," but councillor Peter Bunn termed the package "unbelievable."

The 12 per cent increase would allow for faculty salaries ranging from $10,351 for a beginning member with a bachelor's degree to $19,863 for a senior faculty member with a PhD.

In addition, a $400 increase was proposed for faculty with master's degress or doctorates, because it was felt their salaries were too low in comparison with those less qualified.

In his presentation, Guth said the 12 per cent figure represented the cost of living increase expected, "a share in the increased productivity of the nation," and an attempt to make up for a smaller increase last year.

He emphasized it was important that each faculty member receive the same percentage increase, not the same dollar increase, based on some percentage of an average salary.

Last year faculty members received the equivalent of a 6.5 per cent increase based on an average salary.

Guth said that out of that some, senior faculty had received a take-home increase of only 4 per cent, and had actually experienced a decrease in the cost of living. This year everyone would need an increase of at least 8 or 8½ per cent to keep up with the cost of living, he said.

Among other association proposals, were that the college pay half of the faculty's dental care insurance premium, that no teacher work more than eight hours any day, and that teachers get paid extra for teaching in spring or summer terms.

Washington Foreshore Vote Eyed

By HUBERT BEYER
Colonist Reporter

Besides electing a president, a governor and a slate of other public officials, Washington state voters today are deciding the fate of a proposal that would place all foreshore development under strict controls.

Politicians and an environmental group spokesman said in Victoria and Vancouver Monday that similar legislation was long overdue in British Columbia.

They suggested that the provincial government do a careful analysis of the proposal, regardless of whether it is approved today by Washington state voters.

The proposal is before voters in the form of two referendums, called initiatives, both designed to protect the state's lakes, rivers and coast from incompatible development.

Voters have a choice of approving Initiative 43, which favors state government responsibility for shoreline planning, or Initiative 43-B, which favors local government responsibility, or they can vote against both plans.

A spokesman in incumbent Governor Dan Evans' office said Monday the proposal was probably one of the most crucial pieces of legislation for Washington residents.

Both initiatives, according to Carolyn von Tohren, special aid to the governor, could serve as model legislation to any country that wishes to protect its foreshores.

Model Legislation

"Both initiatives contain rigid controls that would make it impossible for any developer to build a project that's detrimental to the interests of communities, as far as shoreline protection is concerned," Miss Tohren said in an interview from Olympia, Wash.

Numerous inquiries, she added, have already been received from other U.S. states and from Canada about the proposed legislation.

Provincial Liberal leader David Anderson said in an interview he would be in favor of similar legislation for British Columbia.

Protection of B.C.'s shorelines, Anderson said, was necessary, but it should be under provincial control, rather than municipal.

Municipalities, he said, are too often under pressure from developers.

Ken Farquharson, chairman of the B.C. Sierra Club, said in an interview from Vancouver "this type of legislation is long overdue in B.C."

The provincial government should make an immediate start on preparing similar measures, he said.

"There is nothing anywhere in Canada that protects shorelines like the Washington proposal," Farquharson said.

Victoria Mayor Peter Pollen called the proposals an "outstanding legislation." He said he has a copy of Initiative 43.

"It is the copy that we sent to our former provincial government, but several former cabinet ministers told me last year that the plan wouldn't be appropriate for British Columbia," Pollen said.

The proposal has created some controversy in Washington; opposition to both plans has come especially from real estate interests.

Last year, Initiative 43 was referred to the electorate for approval after the Washington legislature neither rejected, not approved it.

Meanwhile, Initiative 43—B has been drawn up, giving voters today a choice.

Public Interest

Initiative 43, which would give the state complete control over development along Washington's shorelines, is a great deal more sweeping than Initiative 43-B, although the latter would still be stricter with developers than any provincial or municipal legislation now in force in British Columbia.

Here's what the two proposals have in common:

● Both initiatives call for a systematic planning process that would identify the public interest in Washington shorelines;

● Both initiatives propose to establish a mechanism for insuring that future developments on the state's shorelines is consistent with the public interest and will preserve the unique attributes of shorelines for future generations.

Here are some of the basic differences:

● Under 43-B, county and local governments would have the major role in shoreline management planning while with 43, state government has the major responsibility.

● Initiative 43-B is written in more general terms and is aimed at protecting shorelines "against adverse effects to the public health, land, vegetation, wildlife, aquatic life, and waters while protecting the public rights of navigation and preserving the public's opportunity to enjoy physical and aesthetic qualities of natural shorelines."

● Initiative 43 lists 12 specific goals for the preservation and use of shorelines.

● In 43, the shoreline is defined as 500 feet inland from the high water mark; 43-B sets the area to be protected at 200 feet.

Both initiatives would require the issuing of special development permits.

Projects that would not require such permits include normal maintenance and repair of existing structures, construction of agricultural buildings less than 35 feet tall and navigational aids.

Construction Din Prompts Debate

Saanich Sounds Out Noise as Nuisance

Saanich's proposed noise suppression bylaw was referred to municipal solicitor Doug Patterson Monday night to see if it can be included in the nuisance bylaw.

The motion by Ald. Frank Waring was opposed by Mayor Hugh Curtis who earlier said that the municipality had trouble enough dealing with the nuisance bylaw without complicating it.

The noise bylaw had been brought up for discussion on a motion of Ald. Edith Gunning. It had been tabled two meetings ago.

Mrs. Gunning asked if it would be possible to require that mufflers be put on certain items of machinery used during construction.

She said the occupants of an office building in Victoria were "simply forced to move" because they couldn't stand the noise from a nearby construction site.

Ald. William Campbell said it was possible to do something about air compressors but he didn't know how the noise of drilling rock could be eliminated.

Ald. William Noel said there were many noises that were offensive "but we must live with some of these things."

Ald. Leslie Passmore stated that he wanted it understood that the citizen being annoyed by noise should be the one to file a complaint.

In other business, council:

● Approved the appointment of Mrs. Jo-Anne Morrison as acting deputy municipal clerk.

● Approved the spending of $8,000 by the Greater Victoria library board for "much-needed items" and for books. The money would be taken from a surplus of $14,650 caused by staff positions remaining unfilled and the delayed opening of the Saanich branch. The items are in the 1973 budget.

● Approved the Kiwanis Village Society's annual Porch Light Blitz to raise capital funds for pensioners' housing on Nov. 27.

● Voted to call a public hearing on the application of Robert Madson, 4085 Prospect Lake, to rezone property at that address to permit horse breeding and training and riding stable with covered riding area.

● Voted to call a public hearing for a $1.5-million, 108-suite medium density apartment project between Glasgow and Quadra near Tolmie, on the application of Park Pacific Apartments Ltd.

● Heard a letter from E. A. Kathol, 1776 Taylor, asking for the closure of a lane to Lansdowne junior high school from Taylor Street because of litter, a rubbish fire, broken fence panels and the behavior of some students using the lane and also heard reports from the mayor and Ald. Passmore on meetings with school officials and student government to end the nuisance.

● Approved in principle the recommendations of the municipal planning committee on an official community plan for the Torquay, Tyndall, Ferndale and San Juan areas of Gordon Head.

— Colonist photo by Alex Barta

Frame house on Balmoral scene of fatal stabbing

Jury Urges Lights, Phones

A Victoria man drowned late Oct. 20 at the Oak Bay Marina as a result of his own negligence, a coroner's jury ruled Monday night.

The six-man jury, after listening to a 45-minute summation by Victoria area coroner Edmond Jorre de St. Jorre, said over-consumption of alcohol led to the man's death.

The three-session inquest was held into the death of John Philip Vincent, 39, of 1677 Hollywood Crescent, who was an insurance salesman.

Vincent drowned after he fell into the water between the Northern Pride — a large missionary boat converted into a pleasure craft — and a jetty at the marina.

Inquest evidence showed Vincent had been drinking aboard the craft with the owner, Ronald Palmer, of 1330 Hampshire, Oak Bay, an insurance adjuster, for a few hours prior to the mishap.

The jury, after deliberating for about one hour and 50 minutes, recommended that the Northern Pride be equipped with a gangplank for those wishing to embark or disembark.

The jury also said proper lighting facilities should be in use at the marina at all times and telephones for emergency calls should "be closer at hand."

The inquest had been told at earlier sessions that Palmer had to run to a telephone at one of the marina's buildings on shore to call police for help.

Anderson Gets Assistant

Michael De Rosenroll has been appointed by the provincial government as administrative assistant to Liberal leader David Anderson. His salary is $817 per month.

Also appointed to assist the Liberals is clerk-stenographer Gail Mercer who will receive a salary of $482 a month. Sheila Kushner will be clerk-stenographer to the Progressive Conservatives at the same salary.

Eight-Day Remand

Husband Charged In Stabbing Death

By BRUCE LOWTHER
Colonist Reporter

The screams of children as they fled from their mother's home in central Victoria just off the downtown area sounded the alert Sunday morning in a case that resulted in a charge of non-capital murder against her 28-year-old husband.

The man, Ernest Lavern Hotvedt, was charged Monday morning in Victoria Provincial Court with non-capital murder in the stabbing of his wife Linda. Exactly one week before, Hotvedt had been charged with assault causing bodily harm to the 28-year-old woman.

Lawyer Kenneth Cox, who appeared for Hotvedt, said his partner Dermod Owen-Flood would defend the case. The charge was remanded for eight days, when a date may be set for a preliminary hearing.

Victoria police said they were called to the residence of Mrs. Hotvedt and her four children downstairs at 1255 Balmoral at 7:16 a.m. Sunday through a phone call from the residents upstairs.

They said the people upstairs had heard the Hotvedt children screaming. It was learned later the children were running from their home at that time to go to a neighbor's house and call for help.

Police said a suspect was found in one room of Mrs. Hotvedt's residence and was apprehended without difficulty. The body of Mrs. Hotvedt was found in a pool of blood on a floor where a door leads to the basement from a kitchen.

Inspector Richard Ward, head of the Victoria police detective division, said a hunting knife was found near Mrs. Hotvedt. There was no word on whether other weapons were discovered.

Indications were that the arrested person entered the home some time before police were called and Mrs. Hotvedt, who had been separated from her husband for several weeks, may have been out then.

Police said she was still alive when they arrived at about 7:20. An ambulance crew was on the scene in a short time and took Mrs. Hotvedt to Royal Jubilee Hospital, where she was pronounced dead at 7:45 a.m.

Seven wounds were said to be involved in the case, three each in the neck and back and one in the chest.

The children are girls aged seven, eight and nine and a five-year-old boy. Police said they are staying with relatives.

Hotvedt, whose address was given by police as CFB Work Point Barracks, made only a brief appearance in Provincial Court Monday. After Cox asked for time to talk to his firm's client, both charges were remanded by Judge William Ostler to Nov. 14.

Trial by judge and jury is mandatory for charges of non-capital murder providing the accused is committed after a preliminary hearing in a Provincial Court. Bail for persons accused of non-capital murder cannot be considered by a Provincial Court judge but only by one in a higher court.

Hotvedt was charged Oct. 30 in Victoria Provincial Court with assault Oct. 28 in Victoria causing bodily harm to his wife. He was remanded to Monday for election of trial method.

Prosecutor John Macintyre said Oct. 30 the couple had been separated for about six weeks and claimed the charge involved an "extremely serious attack." His statements were made in consideration of bail and a court order could have prohibited their publication, but none was made.

Also Oct. 30, Ostler said Hotvedt would be released on his own recognizance in the sum of $500 on the assault charge and instructed him to stay away from the woman in the meantime.

Ice Arena Saanich Issue

Election Campaigning Gets Into Full Swing

Dowell
. . . first term

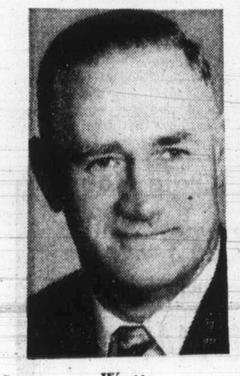

Watts
. . . veteran

The issue of a second ice arena for Saanich is the number one issue prompting Ald. Alan Newberry to run for re-election to Saanich council in the Dec. 9 municipal elections, Newberry said Monday.

And a candidate for the Greater Victoria school board, John Duffus, said he opposed a return to the ward system of electing trustees because this "would polarize the district and lead to unnecessary duplication of facilities."

In Oak Bay, three incumbents of three seats up this year, Ald. Shirley Dowell, J. B. E. Goult, and Doug Watts, have all said they will run for re-election.

Newberry, Duffus, and the Oak Bay aldermen announced their candidacy Monday as the municipal election campaigns began to get into full swing.

Newberry, first elected to council in 1965, said he feels strongly that a referendum for a second ice surface in Saanich should be presented to ratepayers in 1973 and residents should be encouraged to support it.

Other programs in which Newberry was interested included recreation development following the opening of the Cedar Hill Community Centre in February, expansion of a youth recreation program started in Cordova Bay, and construction of a new branch library in eastern Saanich.

He also felt that with a new municipal administrator coming in to the municipality in January following the retirement of John Tribe, it was important to have as much continuity on council as possible.

Duffus, who lives at 1139 Atkins near the far western boundary of the school district, said that a return to the ward system would not solve the problems of Esquimalt residents because any specific Esquimalt trustee would be easily outvoted by Victoria representatives.

He also urged that good teachers "whose pupils have learned a lot and who are respected by their pupils and colleagues," should be rewarded while bad teachers should be fired "even if it means a change in the school act."

Duffus is head of the physics department at Royal Roads Military College and has two children attending Greater Victoria schools.

In Oak Bay, Watts sees the proposed development of the Riding Academy property and building of a recreation centre as important issues before council. A 12-year veteran on council, he advocates selling the academy land for high-density development and using the proceeds to build at tion centre.

Mrs. Dowell, finishing her first term on council, wants to see a referendum on the subject of a recreation centre to get the decision of taxpayers on the principle of building a centre, regardless of whether it could be financed by selling the riding academy site.

Goult, also completing his first council term, wants to see a continuation of what he feels is a trend on Oak Bay council to consider human values before the dollar in municipal matters.

Duffus
. . . unnecessary

Newberry
. . . feels strongly

Postie Suspect In Mail Theft

A 42-year-old Victoria postman will appear in Victoria Provincial Court this morning on a charge of theft of the mails, Victoria police disclosed Monday.

Officials of the police detective division said an estimated 30 pounds of mail was found last Friday in a home in Victoria.

The officials indicated the mail included a sizeable amount of circulars and some personal letters. They said the charge covered the period of September, October and November in 1969.

Police would not say how they received information that touched off the investigation which found the mail pile. They also declined comment on any other aspect of the case.

A spokesman for the Victoria post office said the postman, whose name will not be disclosed until a court appearance, has been suspended pending an investigation.

Home Edition
TELEPHONE 383-4111
CLASSIFIED 386-2121

No. 279—114th YEA

Barre Prods Unior

By DON
Colonist La

VANCOUVER — P took on the B.C. Federat hind closed doors last ye leader, returned Tuesday the advice that unionists

Ship Rams Bridge

BRUNSWICK, Ga. (UPI) — The freighter African Neptune, its steering broken, plowed into a drawbridge over the Brunswick River Tuesday night and ripped away a section holding at least a dozen automobiles.

Officials at Glynn-Brunswick Memorial Hospital said three persons, a man, a woman and a small child were dead, and seven survivors of the accident had been admitted. Rescue ships filled the area looking for further victims.

There was no indication how many persons may have been in the cars thrown into 80 feet of water when the African Neptune struck the bridge. There were reports that some automobiles fel onto the freighter.

The disabled ship lay along side the bridge while tugboat tried to pull it away. Searcl lights played on the water choppy with the incomin tide.

Highway patrol spokesma Lee McDonald said he under stood there were 12 to 14 car sitting on the 100-foot sectio of the Sydney Lanier bridg that was torn away by the im pact.

The bridge carries U.S. 1 over the river at its mouth o the Atlantic.

Dog Racing Loses Out

SEATTLE (AP) — A mult million dollar package of pul lic works bonds called "Was ington future" by Gov. Da Evans was receiving voter a proval Tuesday night, b thumbs were turned down dog racing and private e terprise liquor,

Clark County auditor Do ald Bonker, in what was sha ing up as a possible upse surged into the lead over R publican secretary of sta Lud Kramer.

State Senator Fred Dore, Seattle clung to a razor-th margin over Attorney Gener Slade Gorton.

October R

Joble

OTTAWA (UPI) — The batross of unemployment c tinued to hang around neck of Prime Minister T deau Tuesday as Statist Canada released figu showing Canada's unempl ment rate for October at per cent of the labor force.

The figure — adjusted take seasonal fluctuations i account so it can be used reflect a long-term trend was down from 7.1 per cent September, but that